

Laboratory Instruments



Wisd 

ISO 9001:2008 Certified
ISO 13485 Certified Products
CE-Marked Products
CE-MDD Marked Products
Validation (IQ & OQ) Service



GERMAN ENGINEERING

with German Quality Test Certificate

Together with witeg into the future

It is our aim to keep on translating our company's philosophy into reality, preliminarily quality to the benefit of our customers. We permanently perform investment of qualified and engaged collaboration in order to reach the optimum level of quality.

Furthermore, we stress to make use of the latest computer-aided equipment and technique which is necessary to obtain best performance and utmost quality.

witeg quality

certified according to DIN ISO 9001 at a very early stage

Already in May 1994 we obtained the Certification „ISO 9001“ ensuring officially that witeg complies with the highest international standards of requirement.

To our business partners this means confidence and reliability for a common safety handling of our products in the future. In order to offer high value instruments, in a period of tough international competition, it is important to rely on rational quality-ensuring economical processes. Eventually, we wish to remain powerful pricewise.

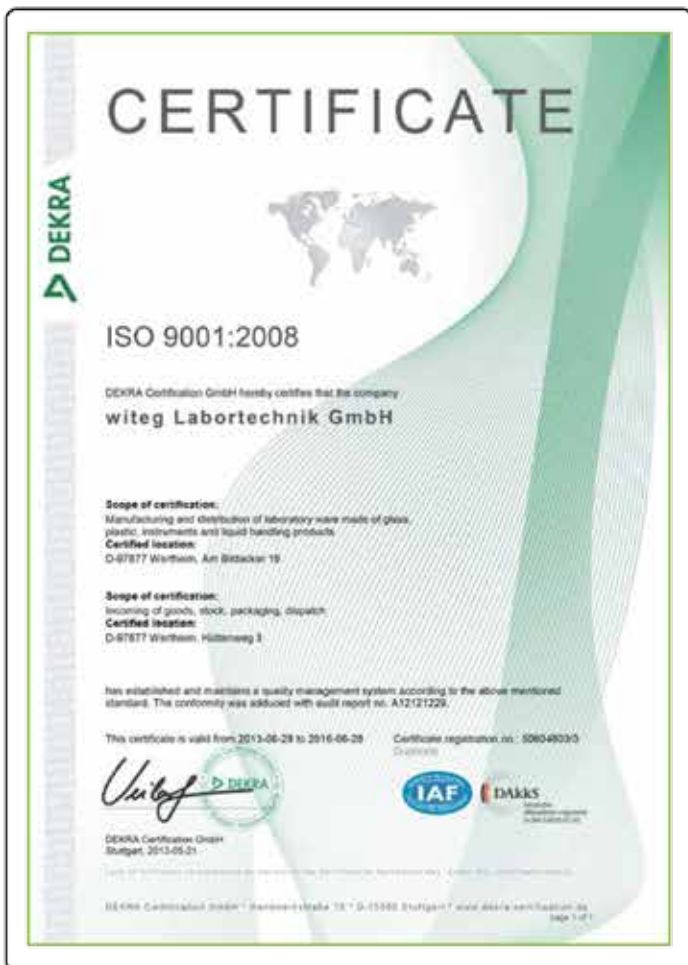

About us



Factory 1 - Production & Management
Am Bildacker 16
D-97877 Wertheim



Factory 2 - Stock & Forwarding
Hüttenweg 3
D-97877 Wertheim
phone : +49 (0) 9342 / 9301 - 0
fax : +49 (0) 9342 / 9301 - 77
Internet : www.witeg.de
E-mail : info@witeg.de

BEST BUY

Our strategy and our philosophy :

- To realize the best quality in a very competitive price level.

Wisd - instruments :

- German engineering, Assembled in South Korea.
- Tested improved and certified at witeg in Germany finally.

Certificate inside :

- Every instrument comes with an individual quality control/test certificate.

Certificate inside :

- 24 months.

Wisdom Laboratory Instruments

Digital Intelligence, Maximum Efficiency

Advanced Control Technology

- Digital Feedback Control by High-performance Microprocessor
- PID and/or Fuzzy controller implemented considering the specific machine and application
- Precision working with superior control accuracy
- User's self-correction function for compensation

Patented Control System (No. 10-0554098)

- Specially designed operation mode mechanism for intuitive setting & control
- Simple mode transition
(eg. Set Temp Mode → Set RPM Mode → Set Timer Mode → Locking Mode)

Digital Back-Light LCD

- High-quality LCD with Back-Light
- Displays Set Value, Present Value and Operation Status

Automatic Protection Functions

- Over Load Protection by microprocessor (Digital models)
- Over Temperature Protection by special sensor and circuitry (all products)

- ✓ CE Certified
- ✓ CE/MDD(CE0470) Certified for Medical Instruments
- ✓ GMP Certified for Medical Instruments
- ✓ RoHS Certified
- ✓ UL Certified
- ✓ ISO 9001 Certified
- ✓ ISO 13485 Certified for Medical Instruments
- ✓ PL Insurance
- ✓ Validation(IQ & OQ) Service
- ✓ Patented(No. 10-0554098) Jog Shuttle Control System

- Autoclaves (Steam Sterilizers)
- Balance
- Centrifuges
- Circulation Water Baths, High-temp Bath Circulators, Refrigerated Bath Circulators and Cold Trap Baths
- Evaporators
- Freezers & Ultra Low Temperature Freezers
- Furnaces, Heating Mantles, Hotplates and Thermo Blocks
- Gel Documentation System
- Homogenizers
- Incubators, Cold Lab Chambers, Growth Chambers and Temp./Humidity Chambers
- Laminar Flow Clean Bench
- Magnetic Stirrers, Overhead Stirrers and Jar Testers
- Mills, Mixers, Rockers, Rotators and Stomacher, Vortex Mixer
- Ovens
- Shakers
- Transilluminators
- Ultrasonic Cleaners
- Water Baths, Extraction Baths, High-temp Baths, Shaking Water Baths and Viscosity Baths



Registered Trademarks for Intelligent Laboratory Instruments made by witeg.

New



Growth Chamber - Smart-Lab™
--- Page. 42~44

Up-grade



Digital Muffle Furnace
--- Page. 52, 54

New



Shaking Water Bath
--- Page. 33

New



Autoclaves
--- Page. 14~17

New



Analytical Balance
--- Page. 18~22

New



Digital Rotary Evaporator
--- Page. 45~50

New



Clean Bench
--- Page. 76~77

New



ULT(Deep) Freezers - Smart-Lab™
--- Page. 132~147

New



Incubators --- Page. 90~97
Ovens --- Page. 114~121

Features of Smart-Lab™ System	8~13
Autoclaves - Steam Sterilizer	14~17
Balances	18~22
Analytical Digital Balance	19
High-precision Digital Balance	20, 21
Moisture Analyzer	22
Baths	23~34
Circulation Water Baths	25
Cold Trap Baths	32
Extraction Water Baths	27
General Purpose Water Baths	24
High Temperature Circulators	29
High Temperature Oil Baths	28
Immersion Circulator Head	26
Refrigerated Bath Circulators	30, 31
Shaking Water Baths	33
Viscosity Water Baths	34
Centrifuges	35~37
Mini-Microcentrifuge Set	36
Pro-Microcentrifuge Set	37
Dry Bath - Heating & Cooling	56~60
Electrophoresis	38~41
Gel Documentation Systems	40, 41
UV Transilluminators	39
Environmental Chambers	42~44
Growth Chamber	43, 44
Evaporators	45~50
Freezers	130~147
Lab Freezers	131
Ultra Low Temperature Freezer	132~147
Upright Type	138~141
Chest Type	144~147
Personal Type	142~143
Furnaces	51~55
Heating Mantles	61~70
Beaker Heating Mantles	65, 66
Heating Tapes	69
Multi Heating Mantles	69
Reaction Vessel Heating Mantles	66~68
Remote Controller for Heating Mantles	70
Spherical Flask Heating Mantles	62~64
Homogenizers	71~75
Hoods-Laminar Flow Clean Bench	76, 77
Hotplates	79~81
Hotplate Stirrers	82~86, 160~164
Digital Hotplate Stirrers	84~85, 162~163
Premium Hotplate Stirrers	82~83, 160~161

Multi-Hotplate Stirrers	86, 164
Incubators	87~109
Forced-Convection Incubators	90~91
Gravity-Convection Incubators	92~93
Low Temperature (B.O.D) Incubators	100~101
Multi-Room Incubators	98~99
SMART Forced-Convection Incubators	94~95
SMART Gravity-Convection Incubators	96~97
Shaking Incubators	102~109
Jar Tester	173
Mill - Ball Mills	110
Ovens	111~127
Forced-Convection Ovens	114~115
Gravity-Convection Ovens	116~117
Hi-Clean Air Ovens	122~123
Industrial Ovens	124~125
SMART Forced-Convection Ovens	118~119
SMART Gravity-Convection Ovens	120~121
Vacuum Ovens	126~127
Refrigerators	128~147
Cold Lab Chambers	129
Lab Freezers	131
Ultra Low Temperature Freezer	132~147
Upright Type	138~141
Chest Type	144~147
Personal Type	142~143
Rockers	149
Rotators	150
Shakers	152~155
Orbital Shakers	152~153
Reciprocating Shakers	154~155
Stirrers, Magnetic	157~164
Stirring only	157~159
With Heating (Hotplate Stirrer)	82~86 / 160~164
Stirrers, Overhead	165~175
High - Speed Models	167~169
High - Torque Models	170~172
6-Paddle Stirrer / Jar Tester	173
Accessories	174~175
Selection Guide	166
Ultrasonic Cleaners	176~179
UV Transilluminators	39
Vortex Mixer	151
Wisd  Product Lines	180~184
Certificates	187



Lab Equipments are also evolving like your smart phone in hand

Now, it's



“SMART is the right way to do something in the Lab as well.”

Some tens of equipment are required in the lab for any kind of chemical or biological experiment. A fact is that a scientist has to walk around in the lab periodically and monitor every equipment to watch if the experimental procedure is going well without any problem.

In spite of the limited manpower, time and space, scientists have a common mission to get the best result in their experiments, and it's not a simple issue to incorporate a certain innovative way to improve laboratory productivity.

Now, witeg Scientific is going to take an initiative to change existing situation in the labs. So called, **Smart-Lab™ Equipment** is being introduced now here for the first time in the world, which will definitely *change the way to work in the labs.*

and smart TV at home

the time to innovate your lab with Smart-Lab™ Equipments

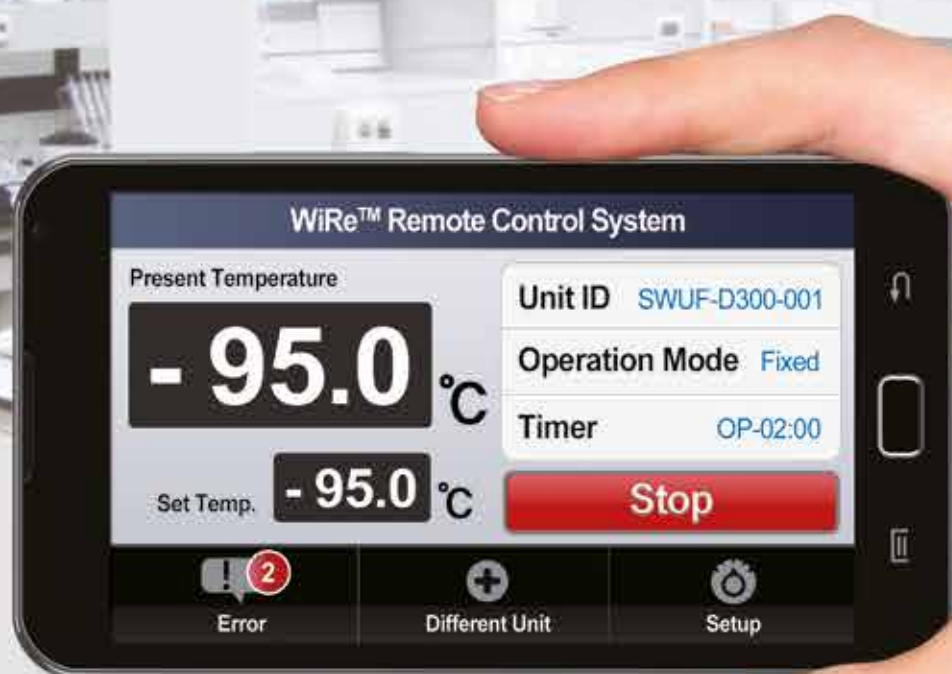

"Remote Laboratory" - No limitation on Time and Place

- It's possible to monitor and control Wisdom Smart-Lab™ Equipments through App or Web at any time and anywhere you are.

"Intuitive Use" - Easiest way to monitor and control

- You would have Innovative User Experience on the full touch-screen LCD controller
- All the equipments in a lab, or, even in multiple labs, can be controlled at your fingertips using Smart phone or Laptop.

"Secure Laboratory" - Self-diagnostics & Real-time notification

- Based on Self-Diagnostic System, any operational error of the equipment is noticed to the user and to the Service Center, automatically.

Innovative Technology to Improve
the Quality of Human Life

Smart-Lab™ Equipments

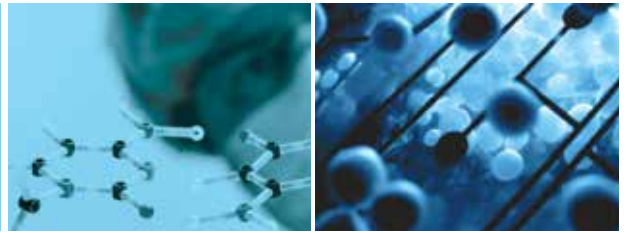

Like your Smart Phone in hand, and Smart TV at Home,
Now, the Various Kinds of Equipment in Your Lab can be SMART!!

**Make your Works and Laboratories SMART
with witeg Smart-Lab™ Equipments & WiRe™ App & Web Service.**

witeg Smart-Lab™ Equipments

The Smart-Lab™ System is an innovation of laboratory equipments. witeg Smart-Lab™ equipments include two types controller, 4-inch or 7-inch, full-touch screen controller, integrating the most extensively applied Android System and Internet Connectivity. At anytime, anywhere you are, and anyhow, you can check and control all the equipments in your lab using your smart phone, tablet on the web.

No Button. No Knob. Simply Touch!!
witeg SMART line of Lab Equipments with
Full Touch Screen Controller and Internet Connectivity!!

»» Features

- 4" or 7" Full Touch Screen TFT LCD
- Ergonomic Design for Intuitive User Interface
- Program Control : Multiple Pattern with Multiple Segments
- Data Recording : On-Screen Temperature Chart
- USB storage for Recorded Data
- Internet Connectivity with WiFi
- Remote Monitoring and Control by WiRe™ Service
- **Storage Management function :**
Record the location of samples in the chamber and find easily afterwards, on screen (for ULT Freezers)
- **Self-Diagnostic Function :**
Automatic Check & Alarm for the Failures in Key Parts
- Real-time Notification of any Failure in the Equipment to the User(s), to the Service Man and to Supplier, through WiRe™ Service



WUF ULT Freezer



WGC Growth Chamber



WIG Incubator



WIG Incubator Temperature Chart

witeg Smart-Lab™ Controller

The witeg Smart-Lab™ Controller is embedded in all of Wisd Smart-Lab™ equipments, which has a lot of useful functions like data recording, Storage management, and self-diagnostic function and so on.

These functions are unique and innovative in the laboratory equipments. And the controller is connected with researcher s Smart phone, tablet or labtop computer through internet, by WiFi, so scientists are able to check all the equipments in the laboratory at any time, and at any place.



» Ergonomic Screen Design

- 4" or 7" Full Touch Screen TFT LCD
- Intuitive User Interface
- No-extra Button, Knob or Switch
- All the main Functions and Parameters are displayed on the Main Screen.
- Simple Touch to set the Temperature, Time, and other parameters



» Automatic Data Recording

- High Resolution Graphic Display
- On-Screen Temperature Chart : Check the Temperature Record Graph on the Screen and could see the Details by Zoom-in & Zoom-out enabled at your finger tips.
- The Recorded Data could be transferred to PC by USB Memory.



» Program Control

- Variable Program Setting for Multiple Patterns with Multiple Segments
- Preview window offered to check simply the input patterns
- Very easy to input and edit patterns



» Self Diagnostic Function

- Automatic Check & Alarm for the Failures in Key Parts of the equipment
- Real-time Notification of any Failure in the Equipment to the User(s), to the Service Man and to Supplier, through WiRe™ Service.
- Implemented by LIN and empowered by WiRe™ Service



» Internet Connectivity with WiFi

- Remote Control is available for all the Equipments in the laboratory using Smart Phone, tablet or on the Web.
- Available WiRe™ App & Web Service

Innovative Technology to Improve
the Quality of Human Life
Smart-Lab™ Equipments

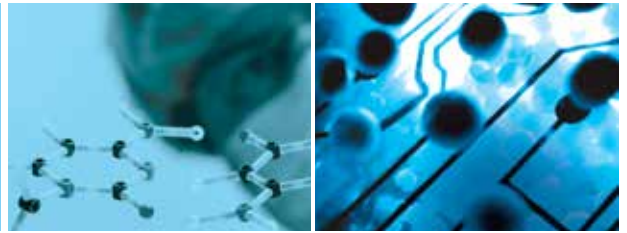

WiRe™ App & Web Service



WiRe™ App & Web service enables gathering, analyzing, and sharing of experimental data, and direct control of the unit is possible as well, anywhere and at any time.

When a defect of the unit occurs, it is processed by self-diagnostic system automatically. If you want to get safe and reliable data comfortably, it's a Smart choice to be Supported by WiRe™ service.

*At anytime, Anywhere you are, and Anyhow, you can check and Control All the Equipment in your Lab **Using Your Smart Phone or on the Web.***

» **Features**

- Developed by Advanced Web Technology
- Available in all the PCs, Laptops and MACs
- Almost same UI as the Touch Screen Controller on the Equipment is available
- Support all different kinds of Web browser based on HTML Standards
- Offering Android App and Apple iOS App

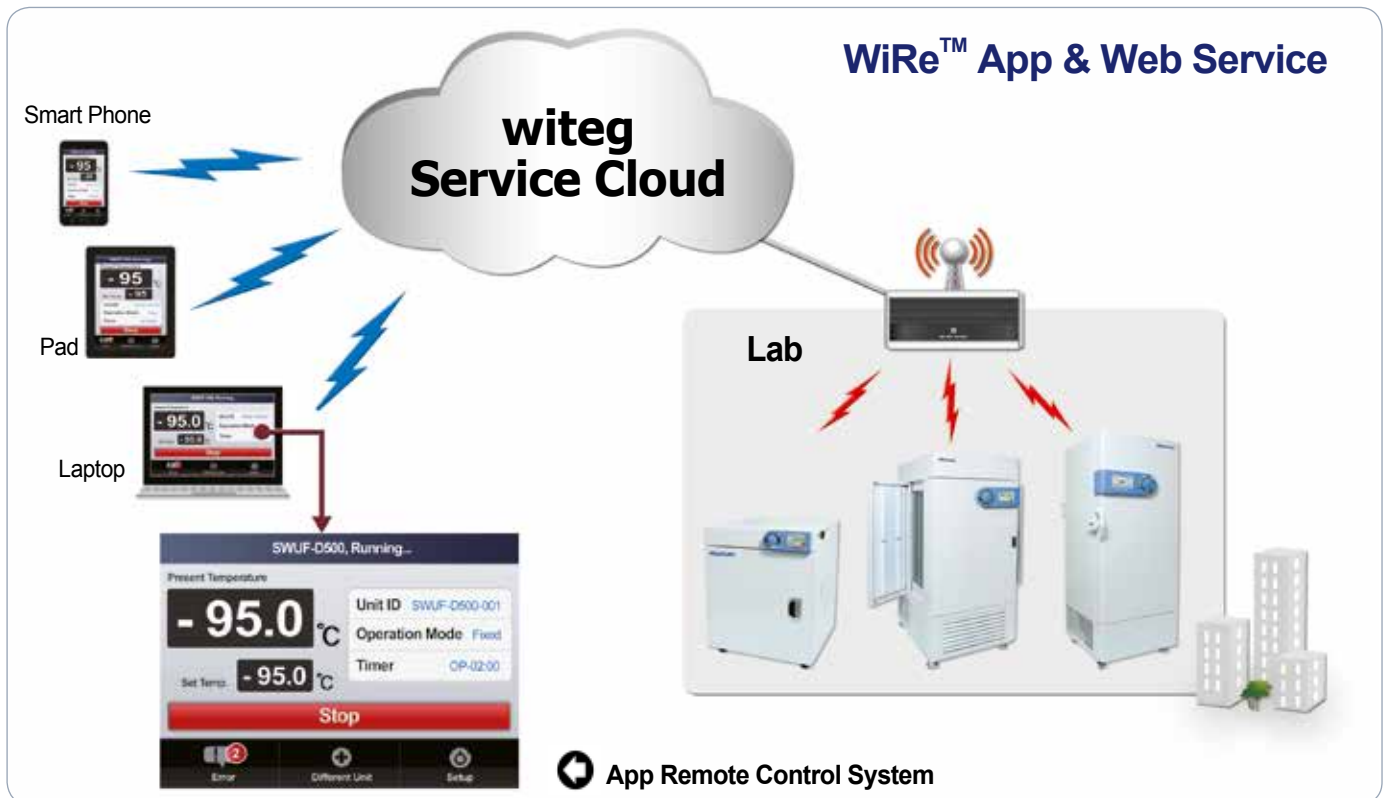

» WiRe™ Remote Control System

- Anytime, anywhere you are, and anyhow, you can check and control the Freezer in your Lab using your smart phone or web.
- It is possible to monitor and control the Smart-Lab™ equipment through all smart phone, tablet and web without restraint of time and place.



» Device Settings and User Registration

- A single unit can be remote controlled by multiple users
- A single user can remote control multiple units in the Lab
- Smart-Lab™ equipments offer registration of multiple users with simple count information



» Self Diagnostic Function

The Self-Diagnosis System senses a certain defect within the unit, and reports it to the service center through the servers operated by witeg. The Service Center verifies the defects of the unit received, and could offer prompt service.



Display Error Status Reporting

» Smart-Lab™ Equipment lines

SWG- / SWIF-Series of General Purpose Incubators

SWON- / SWOF-Series of General Purpose Ovens

SWGC-Series of Growth Chambers

SWUF-Series of Ultra Low Temperature Freezers

SWCR- / SWCL-Series of Refrigerated Bath Circulators (coming soon)

SWIR-Series of Low Temperature Incubators (coming soon)

SWIS-Series of Shaking Incubators (coming soon)

SWOV-Series of Vacuum Ovens (coming soon)

SWTH-Series of Temp. & Humidity Chambers (coming soon)

SWCC-Series of Cold Lab Chambers (coming soon)

Features of Steam Sterilizers, Digital Fuzzy Controlled Autoclaves

witeg Steam Sterilizers ----- P. 16~17

witeg's Autoclaves are upgraded with a simpler and more ergonomic design. Unique and innovative 'Electronic Safety Door Locking System' and 'Steam Condensing Mechanism' maximize the user safety, which is the most critical feature of autoclave product. New Lever-type Door Handle makes anybody open and close the door very easily and safely. Both of Solid and Liquid cycles are offered up to the samples to be sterilized, which ensures optimum sterilizing performance.



New Steam Sterilizers,
Digital Fuzzy Controlled Autoclaves

» Safety Upgrade

- Special '**Steam Condensing Mechanism**' protects the user from hot steam after sterilizing cycle, by condensing the hot steam into small amount of water : patent registered.
- '**Safety Door Locking System**' ensures the door firmly locked by electronic-controlled switch and solenoid latch while sterilizing cycle is ongoing. The door can be opened only when there is no hot-steam and high-pressure inside the pressure vessel: patent registered.
- **CE-MDD (0470)** certified as a medical device, by which witeg's autoclaves can be supplied to the hospitals in Europe.
- Stainless Steel Cover is implemented to prevent the user from burn by high temperature in the pressure vessel.
- Very high quality **Over Pressure Valve** is used to automatically release abnormal high pressure inside the vessel.

» Function/Convenience Upgrade

- **One-Touch Lever-type Door Handle** is invented and implemented for the user to open & close the door very easily and safely: patent registered.
- Two different operation mode of **Solid and Liquid Cycle** are offered, which can be chosen up to the kind of sample to be sterilized.
- New Jog-Dial Controller with simple user interface: patent registered
- Digital Timer functions for Delay time and Operation time are available.
- Innovative Easy-to-Use Digital Fuzzy Controller.
- Digital LCD with Back-Light

» Jog-Dial Controller

Digital LCD
with Back-light Function

Main Button

Open Button

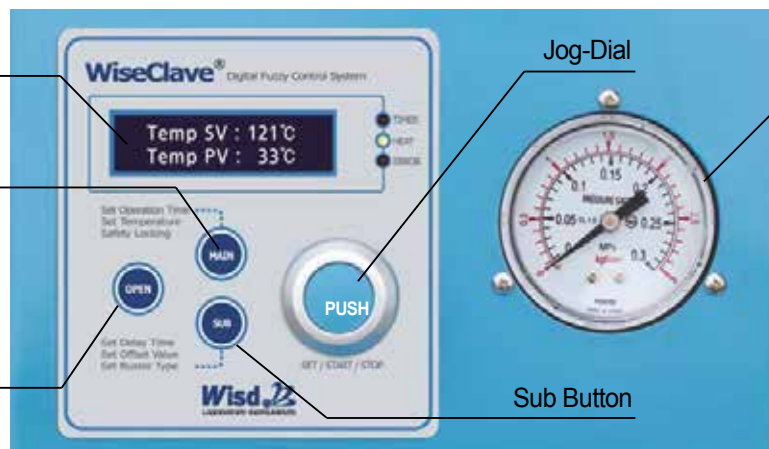

Jog-Dial

Pressure Gauge

Sub Button

- Simplest and easiest User Interface by ergonomic design
- Design of Jog-Dial is more sturdy and convenient
- High quality Digital LCD with Back-Light
- One-touch 'Open button' to open the door only when sterilizing cycle is not on going

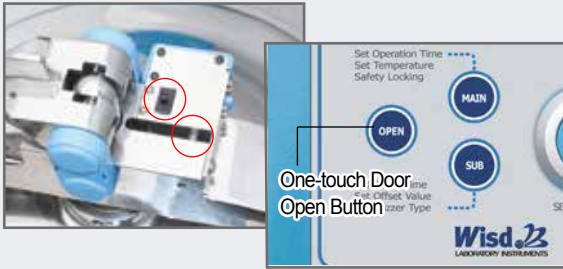

»» Safety Electronic Door Locking System

Sterilizing cycle can be stated only when the door is completely closed. Electro-mechanical sensor, solenoid latch, and one-touch Open button work together to implement the perfect safety door, which can be opened only when the temperature and pressure is low enough inside the pressure vessel.



»» Special Steam Condensing Mechanism

Hot steam generated by sterilizing cycle is not released out directly. It is condensed into a small amount of water just after the sterilizing cycle by special condensing mechanism, which protects the user from dangerous high temperature steam.



»» Lever-type Sliding Door

This real innovation of door closing mechanism makes any user easily close the door with consistent degree of closing by a single hand, regardless of the level of strength in his/her arms. Opening is also very easy and can be done with single hand as well.



»» Liquid & Solid Cycle Mode

Operation mode is optional between Solid Cycle mode and Liquid Cycle mode. In Solid Cycle mode, heating is immediately off and steam is released quickly just after sterilizing period. But in Liquid mode, temperature is decreased very slowly and steam is released out little by little for much longer time.



»» Using International Standard Components

Maintenance and Service is very convenient because most of the components and parts are internationally standard ones and available in the market.



»» CE-MDD(CE 0470-Medical Device Directive) Certified

witeg's new autoclaves are designed and produced strictly following European standard for electric and mechanical safety. So, it can be supplied to, and used safely in, world-wide hospitals and institutes requiring CE-MDD Certification.

witeg® Steam Sterilizers, Digital Fuzzy-controlled Autoclaves, "WAC", 47-/60-/80-Lit., up to 132°C, Max.2 kgf/cm²
Electronic Door Lock, Steam Condensing Mechanism, Lever-type Sliding Door, Solid-/Liquid-Modes, CE-MDD Certified



(1) Steam Sterilizers, Digital Fuzzy-Controlled Autoclave, With 2 x Wire Baskets Standard-type

- with Certificate & Traceability : Controlled by Serial Number, Certificate, Delivery-information, and Traceable Data Base System
 - Patented Special Steam Condensing Mechanism
 - Electronic Door Lock Sensing System for User Safety.
 - Safety and Easy to Use Lever-type Sliding Door
 - Patented Jog-Dial Control System
 - Water Low Level Detection for Safe Operation of the Heaters
 - Built-in Recorder model (only WAC-R models): Print Sterilization Cycle Data for Validation and Analyze Sterilization (Temperature, Pressure, Time, Error Status, etc.)
 - "CE-MDD (CE 0470-Medical Device Directive) Certified"
 - PL(Product Liability) Insurance
- * Ideal for Biotechnology, Clinical, Environmental, Medical and Food Industry.
 - * Innovative Easy-to-Use Digital Fuzzy Controller.
 - * Top-loading type Sterilizer for Easy Loading of Large Working Volume.
 - * Casters equipped for Excellent Mobility.
 - * Digital LCD with Back-Light Function.
 - * Digital Timer Function - 'Delay Time'and 'Operation Time'can be Controlled.
 - * Solid / Liquid Mode can be chosen by a customer considering a Sample Phase.
 - * Safety and Easy to Use Lever-type Sliding Door.
 - * Complete Safety Pressure Mechanism.
 - * Automatic Over Pressure Release Valve ensure User Safety.
 - * Electronic Door Lock Sensing System for User Safety.
 - * Heat-Protective Lid Cover for User Safety.
 - * Included 2x Wire Basket

Specification

(1) Standard-model	WAC-47	WAC-60	WAC-80	
		Standard-type		
(2) Recorder-model	WAC-R47	WAC-R60	WAC-R80	
	Recorder-type: Built-in Recording Printer, Sterilization Cycle Data (Date, Temperature, Pressure, Time, Error Status, etc.)			
Capacity	47 Lit.	60 Lit.	80 Lit.	
Temp. Range & Accuracy	Ambient 5°C to 132°C, ±0.5°C at 121°C			
Pressure & Gauge	1.2 kgf/cm ² at 121°C/2.0 kgf/cm ² at 132°C, 0 ~ 3 kgf/cm ²			
Sterilization mode	Solid- or Liquid-mode			
Heating Power / Consumption	2 kW	3 kW	2 kW x 3	
Timer & Alarm	99 hr 59 min 59 sec, Error status & Timer-end			
Display	Digital LCD with Back-Light Function			
Controller	Digital Fuzzy-Control System (Fully Automatic)			
Door & Closing System	Lever-type Sliding Door / Safety Electronic Door Closing System			
Safety Circuit	Over-Temp./-Pressure/-Current protection, Sensor Error Detection			
Printer	Thermal type printer, Record Paper Roll: w58 x Ø40mm			
Material	Stainless Steel (#304)-Pressure Vessel, Powder Coated Steel-External			
Basket	2ea of Stainless Steel Wire Baskets are Included			
Basket Dimension (mm)	Ø270 x h240	Ø320 x h240	Ø370 x h240	
Dimension (w x d x h)	Inner (mm)	Ø300 x h670	Ø350 x h650	Ø400 x h650
	Outer (mm)	680 x 470 x 880	680 x 470 x 900	780 x 580 x 900
Packing Size (mm)	800 x 700 x h1,280 mm		940 x 800 x h1,350 mm	
Gross weight (kg)	116 kg	120 kg	173 kg	
Power Supply	AC 230V, 1N~, 50/60Hz		AC 400V, 3N~, 50/60Hz	

* Other Specifications are available upon Customer s Request.



(2) Steam Sterilizers, Digital Fuzzy-Controlled Autoclave, With 2 x Wire Baskets Recorder-type

<Continued on next page>

Cat. No	Description	Articles
---------	-------------	----------

<Continued from... Steam Sterilizers, Digital Fuzzy-controlled Autoclaves, "WAC">

Ordering Information

* 2ea of Wire Baskets are included in the All Autoclaves

(1) Autoclaves, Digital Fuzzy Controlled Standard-type

- DH.WAC05047 Autoclave Standard, 230V, 47 Lit., "WAC-47"
- DH.WAC05060 , 60 Lit., "WAC-60"
- DH.WAC07080 Autoclave Standard, 400V, 3N~, 80 Lit., "WAC-80"

(2) Autoclaves, Digital Fuzzy Controlled Recorder-type

- DH.WACR2047 Autoclave Built-In Recorder, 230V, 47 Lit., "WAC-R47"
- DH.WACR2060 , 60 Lit., "WAC-R60"
- DH.WACR7080 Autoclave Built-In Recorder, 400V, 3N~, 80 Lit., "WAC-R80"

(3) Spare Wire Baskets, Stainless Steel

- DH.Ba7011 Wire Basket, Ø270 x h240mm, "Ba7011", for 47 Lit. "WAC-47" & "WAC-R47"
- DH.Ba7012 , Ø320 x h240mm, "Ba7012", for 60 Lit. "WAC-60" & "WAC-R60"
- DH.Ba7013 , Ø370 x h240mm, "Ba7013", for 80 Lit. "WAC-80" & "WAC-R80"

(4) Optional Perforated Bottom Baskets, Stainless Steel

- DH.WAC20047 Perforated Basket, Ø270 x h250mm, "WAC20047", for 47 Lit. "WAC-47" & "WAC-R47"
- DH.WAC20060 , Ø320 x h250mm, "WAC20060", for 60 Lit. "WAC-60" & "WAC-R60"
- DH.WAC20080 , Ø370 x h250mm, "WAC20080", for 80 Lit. "WAC-80" & "WAC-R80"

Validation (IQ, OQ) Service

- DH.WAC30047 Validation Service(IQ, OQ), "ACV47", for "WAC-47"
- DH.WAC30060 , "ACV60", for "WAC-60"
- DH.WAC30080 , "ACV80", for "WAC-80"
- DH.WACR0047 Validation Service(IQ, OQ), "ACRV47", for "WAC-R47"
- DH.WACR0060 , "ACRV60", for "WAC-R60"
- DH.WACR0080 , "ACRV80", for "WAC-R80"



(1) Steam Sterilizers, Digital Fuzzy-Controlled Autoclave Standard-type



(3) Wire Basket Stainless Steel (Included)

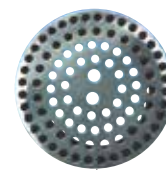

Side

Bottom

(4) Perforated Bottom Basket, Stainless Steel (Optional)

Balance

- Available Counting & Weighing Mode
- Various Weight Mode
- Numeric Linearity Calibration
- Weighing Response Time Adjustable
- CE Certified

- **Analytical Digital Balance** P. 19
- **High-precision Digital Balance** P. 20, 21
- **High-performance Digital Moisture Analyzer** P. 22

❖ **Analytical Digital Balance**
0.1mg ~ 220g



❖ **High-performance Digital Moisture Analyzer**
1mg ~ 110g / 0.00~100.00%



❖ **High-precision Digital Balance**
0.001 ~ 320-/ 620-g, 3200-/ 6200-g



witeg® 0.1 mg~220g Standard Analytical Balance, "WBA-220", with Glass Draft Shield
with Back Light LCD, Counting Function, Ext-CAL, 200g Cali. Weight, g/ct Various Weight Mode, with Certi. & Traceability



0.1mg ~ 220g Standard Analytical Balance WBA-220

- with Certificate & Traceability :
 - Controlled by Serial Number, Certificate, Delivery-information, and Traceable Data Base System
- Available Counting & Weighing Mode
 - Various Weight Mode(g/ct) ■ Numeric Linearity Calibration
 - External Calibration Weight Free with Scale 200g
 - Weighing Response Time Adjustable
 - Blue Back Light LCD ■ CE Certified
 - with AC 220 Adapter for DC Power 9V / 2A
 - with Ø80mm Weighing Plate and Glass Draft Shield
- * Operating Temperature 5.0~35°C * Stabilization Time(Typical at Fast) ≤ 8 Seconds
- * Included Glass Draft Shield * Available Counting & Weighing Mode
- * Included 200g Calibration Weight * Various Weight Mode(g/ct/oz)
- * Built in RS232C for Printer * Built in Under Hook
- * Electro Magnetic Base * Appearance Parameters
- * Numeric Linearity Calibration * Weighing Response Time Adjustable
- * Back Light LCD * CE Certified

Specification

Spec.	Model	"WBA-220"
Weighing Range. mg		0.1 mg ~ 220 g
Weighing Plate. mm		Ø 80 mm
Read-Out [d]. mg		0.1 mg
Reproducibility. mg		0.1 mg
Linearity. mg		0.1 mg
Permissible Temperature		5.0~35°C
Weight Mode		g / ct
Counting Mode		Available Counting & Weighing Mode
Calibration		External Calibration, Included 200g Calibration Weight
Display		Digital LCD with Back-Light Function
Dimension & Net Weight		190 x 240 x h265mm / 6.3 kg
Packing Size & Gross Weight		290 x 420 x h490mm / 8.3 kg
DC Power & AC Adapter		DC 9V, with AC 220V Adapter, 60Hz

Ordering Information

DH.WBA0220 Standard Analytical Balance, 0.1mg~220g, "WBA-220"
DC 9V, with AC 220V Adapter

Optional Thermal Printer

DH.WBA0083 (1)Thermal Printer, Paper Roll, "WBA-083", Included Cable Module,
1 x Paper Roll

DH.WBA0084 Thermal Paper Package, 5 x Paper Roll, for "WBA-083"

DH.WBA0770 (2)Thermal Printer, Label Paper Roll, **WBA-770** , Included Cable Module,
1 x Label Paper Roll

DH.WBA0771 Thermal Label Paper Package, 5 x Label Paper Roll, for "WBA-770"



(1) RS-232C Thermal Printer, Paper "WBA-083"



(2) RS-232C Thermal Printer, Label "WBA-770"

witeg® 1mg~320/620g Hi-Precision Lab Balance, "WBA-320" & "WBA-620", with Glass Draft Shield
with Super Size Back Light LCD, Counting Function, Ext-CAL, 200g or 500g Cali. Weight, Various Weight Mode



0.001~320g Hi-precision Lab Balance "WBA-320"

- with Certificate & Traceability :
Controlled by Serial Number, Certificate, Delivery-information, and Traceable Data Base System
 - Available Counting & Weighing(g / %) Mode
 - Various Weight Mode (Available g-/ct-/GN-/dwt-/etc...)
 - Included 200g or 500g Calibration Weight(WBA-320 : 200g, WBA-620 : 500g)
 - Numeric Linearity Calibration ■ Time & Date Setting for Recording Data
 - Available Rechargeable Battery(6V/1.2A, Excluded)
 - with AC 220V Adapter for DC Power 12V/500mA
 - Four Level Anti-shock Adjustable Function
 - Weighing Response Time Adjustable ■ For Both AC and DC
 - Super Size Back Light LCD ■ CE Certified
- * Operating Temperature 5.0~35°C
 * Stabilization Time(Typical at Fast) ≤ 8 Seconds
 * Default and Auto Lock Present Working Mode * Included Glass Draft Shield
 * Built in RS232C & USB port for Printer * Built in Under Hook
 * Electro Magnetic Base * Display Present Temperature
 * Available Counting & Weighing Mode * Percent(%) Weighing Mode

Specification

Spec.	Model	"WBA-320"	"WBA-620"
Weighing Range. g		0.001 ~ 320 g	0.001 ~ 620 g
Weighing Plate. mm		Ø 90 mm	Ø 128 mm
Read-Out [d]. g		0.001 g	
Reproducibility. g		0.001 g	
Linearity. g		0.001 g	
Permissible Temperature		5.0~35°C	
Weight Mode		% Mode and Available g-/ct-/GN-/dwt-/etc...	
Counting Mode		Available Counting & Weighing Mode	
Calibration		External Calibration	
		Included 200g Calibration Weight	Included 500g Calibration Weight
Display		Digital Super Size LCD with Back-Light Function	
Dimension & Net Weight		223 x 345 x h331mm / 3.6 kg	223 x 345 x h331mm / 5.7 kg
Packing Size & Gross Weight		290 x 385 x h365mm / 5.1 kg	390 x 510 x h520mm / 10.1 kg
DC Power & AC Adapter		DC 12V, with AC 220V Adapter, 60Hz	

Ordering Information

DH.WBA0320 Hi-precision Lab Balance, 0.001~320g, "WBA-320"
DC 12V, with AC 220V Adapter

DH.WBA0620 Hi-precision Lab Balance, 0.001~620g, "WBA-620"
DC 12V, with AC 220V Adapter

Optional Thermal Printer

DH.WBA0083 (1)Thermal Printer, Paper Roll, "WBA-083"
Included Cable Module, 1 x Paper Roll

DH.WBA0084 Thermal Paper Package, 5 x Paper Roll, for "WBA-083"

DH.WBA0770 (2)Thermal Printer, Label Paper Roll, "WBA-770"
Included Cable Module, 1 x Label Paper Roll

DH.WBA0771 Thermal Label Paper Package, 5 x Label Paper Roll, for "WBA-770"



0.001~620g Hi-precision Lab Balance "WBA-620"



(1) RS-232C Thermal Printer, Paper "WBA-083"



(2) RS-232C Thermal Printer, Label "WBA-770"

Cat. No	Description	Articles
---------	-------------	----------

witeg® 0.01~3200/6200g Hi-Standard Lab Balance, "WBA-3200", "WBA-6200", 168x168mm Weighing Plate with Super Size Back Light LCD, Counting Function, Ext-CAL, 2kg Cali. Weight, Various Weight Mode, with Certi. & Traceability



0.01~3200g or 6200g, Hi-Standard Lab Balances, ex. "WBA-3200"

- with Certificate & Traceability :
 - Controlled by Serial Number, Certificate, Delivery-information, and Traceable Data Base System
 - Available Counting & Weighing(g / %) Mode
 - Various Weight Mode (Available g-/ct-/GN-/dwt-/etc...)
 - External Calibration
 - Available Rechargeable Battery(6V/1.2A, Excluded)
 - with AC 220V Adapter for DC Power 12V/500mA
 - Four Level Anti-shock Adjustable Function
 - Time & Date Setting for Recording Data
 - Weighing Response Time Adjustable
 - Super Size Back Light LCD
 - Numeric Linearity Calibration
 - For Both AC and DC
 - CE Certified
- * Operating Temperature 5.0~35°C
- * Stabilization Time(Typical at Fast) ≤ 8 Seconds
- * Default and Auto Lock Present Working Mode
- * Included 2kg Calibration Weight(only WBA-3200)
- * Built in RS232C & USB port for Printer
- * Electro Magnetic Base
- * Available Counting & Weighing Mode
- * Various Weight Mode (Available g-/ct-/GN-/dwt-/etc..)
- * Numeric Linearity Calibration
- * Super Size Back Light LCD
- * Glass Draft Shield(Optional)
- * Built in Under Hook
- * Display Present Temperature
- * Percent(%) Weighing Mode
- * Weighing Response Time Adjustable
- * CE Certified

Specification

Spec.	Model	"WBA-3200"	"WBA-6200"
Weighing Range. g		0.01 ~ 3200 g	0.01 ~ 6200 g
Weighing Plate. mm		168x168 mm	
Read-Out [d]. g		0.01 g	
Reproducibility. g		0.01 g	
Linearity. g		0.01 g	
Permissible Temperature		5.0~35°C	
Weight Mode		% Mode and Available g-/ct-/GN-/dwt-/etc...	
Counting Mode		Available Counting & Weighing Mode	
Calibration		External Calibration	
		Included 2kg Calibration Weight	none
Display		Digital Super Size LCD with Back-Light Function	
Dimension & Net Weight		195 x 295 x h90mm / 2.6 kg	
Packing Size & Gross Weight		243 x 377 x h163mm / 3.2 kg	
Power Supply & Cord Plug		DC 12V, with AC 220V Adapter, 60Hz	



(1) Glass Draft Shield (Optional)



(2) RS-232C Thermal Printer, Paper "WBA-083"



(3) RS-232C Thermal Printer, Label "WBA-770"

Ordering Information

- DH.WBA3200** Hi-Standard Lab Balance, 0.01~3200g, "WBA-3200"
DC 12V, with AC 220V Adapter
- DH.WBA6200** Hi-Standard Lab Balance, 0.01~6200g, "WBA-6200"
DC 12V, with AC 220V Adapter

Optional Glass Draft Shield

- DH.WBA0003** (1) Glass Draft Shield, 3 Slide Doors(Left, Right, Top), 175 x 195 x h230 mm

Optional Thermal Printer

- DH.WBA0083** (2)Thermal Printer, Paper Roll, "WBA-083"
Included Cable Module, 1 x Paper Roll
- DH.WBA0084** Thermal Paper Package, 5 x Paper Roll, for "WBA-083"
- DH.WBA0770** (3)Thermal Printer, Label Paper Roll, "WBA-770"
Included Cable Module, 1 x Label Paper Roll
- DH.WBA0771** Thermal Label Paper Package, 5 x Label Paper Roll, for "WBA-770"

witeg® 1mg~110g High-performance Moisture Analyzer, "WBA-110M", 0.00 ~ 100.00 %, 40~199°C with 100g Cali. Weight, Back Light LCD, Counting Function, 3xdisplays of %(g) / °C / Time, & Ext-CAL program



Wisd
CE

- with Certificate & Traceability :
Controlled by Serial Number, Certificate, Delivery-information, and Traceable Data Base System
- Included 100g Calibration Weight
- Halogen Light Heating
- Temperature and Time can be Set
- The Percentage of Dry Residual
- Store Historical Setting
- The Percentage of moisture Content
- 3xDisplay after Drying : Humidity(%) - Reduce Weight of Liquid
Dry Mass(%) - Weight of Solid
ATRO(%) - 100 ~ 999%
- Stainless Steel Chamber
- External Calibration
- Back Light LCD
- CE Certified

- * Digital Function, and AC 220V, 50/60Hz Operated
- * Operating Temperature 5.0~35°C
- * Default and Auto Lock Present Working Mode
- * Built in RS232C & USB port for Printer
- * Loadcell Sensor
- * Included 10ea Sample Plates

Specification

Spec.	Model	"WBA-110M"
Weighing Range. g		0.001 ~ 110 g
Weighing Plate. mm		Ø 90 mm
Read-Out [d]. g		0.01 mg
Reproducibility. g		0.1 mg
Permissible Temperature		5.0~35°C
Heat Source / Temp. Sensor		Halogen Lamp / PT100 Sensor
Temp. Range / Resolution		40 ~ 199 °C/1 °C
Moisture Range / Read ability		0.00 ~ 100% / 0.01%
Dry Residual		Range : 0.00 ~ 100.00%, Read ability : 0.01%
ATRO		100 ~ 999%, 0 ~ 999%
Timer / Auto-stop		1 ~ 99min(Resolution : 1Sec.) / Auto-stop 0.1~9.9% within 1min.
Number of Storage		15
Calibration		External Calibration, Included 100g Calibration Weight
Display		Digital LCD with Back-Light Function
Power Consumption		400 W
Dimension & Net Weight		180 x 200 x h380 mm / 5.8 kg
Packing Size & Gross Weight		290 x 305 x h440 mm / 6.4 kg
Power Supply & Cord Plug		AC 220V, 50 / 60Hz



Included 100g Calibration Weight

2-Year Warranty

1mg~110g High-performance Moisture Analyzer "WBA-110M"



(1) 10ea Sample Plates(Included)



(2) RS-232C Thermal Printer, Paper "WBA-083"



(3) RS-232C Thermal Printer, Label "WBA-770"

Ordering Information

DH.WBA110M Digital Moisture Analyzer, 1mg~110g, "WBA-110M"
40 ~ 199 °C, 0.00 ~ 100%, AC 220V, 50/60Hz

Optional Sample Plates

DH.WBA0005 (1) Sample Plates, Ø 90 mm, 10ea

Optional Thermal Printer

DH.WBA0083 (2) Thermal Printer, Paper Roll, "WBA-083"

Included Cable Module, 1 x Paper Roll

DH.WBA0084 Thermal Paper Package, 5 x Paper Roll, for "WBA-083"

DH.WBA0770 (3)Thermal Printer, Label Paper Roll, "WBA-770"

Included Cable Module, 1 x Label Paper Roll

DH.WBA0771 Thermal Label Paper Package, 5 x Label Paper Roll, for "WBA-770"

Baths

- Digital Fuzzy Control System Implemented Superior Temperature Accuracy.
- Unified Jog-Shuttle(Turn + Push) Control System and Patented User-interface
- PL (Product Liability) Insurance

Water Baths

● General Purpose Water Baths	P. 24
● High Temperature Oil Bath	P. 28
● Multi-purpose Extraction Water Bath	P. 27
● Shaking Water Bath	P. 33
● Viscosity Bath	P. 34

Bath Circulators

● Circulation Water Baths	P. 25
● Cold Trap Bath	P. 32
● High Temp. Bath Circulator	P. 29
● Immersion Circulator Head	P. 26
● Refrigerated Bath Circulator	P. 30
● Ultra Low-Temperature Refrigerated Bath Circulator	P. 31

❖ **General Purpose Water Bath (WB-model)**



❖ **High Temperature Bath Circulators (WCH-model)**



❖ **Refrigerated Bath Circulators (WCR-model)**



❖ **Shaking Water Bath (WSB-model)**



witeg® Digital Precise Water Bath, "WB", 6-/11-/22- Lit., up to 100°C, ±0.1°C, CE-Certi.
with Digital Fuzzy Control System, 1 x Stainless Steel Flat Lid, and Back Light LCD, with Certi. & Traceability



Digital Precise Water Bath, 11Lit. "WB-11"

- with Certificate & Traceability :
Controlled by Serial Number, Certificate, Delivery-information, and Traceable Data Base System
- Digital Fuzzy Control System Implementing Superior Temperature Accuracy
- Patented Jog-Shuttle Control System and Digital LCD with Back-Light Function ■ PL(Product Liability) Insurance
- * User's Self-Compensation Function to Control Difference between Real Temperature and Indicated Temperature (±10.0°C).
- * 304 Stainless Steel Bath & Lid for Superior Durability & High Thermal Efficiency/Constant.
- * Digital Timer Function(99hr 59min) : 'Delay Time' and 'Operation Time' can be Controlled.
- * Storage Function for the Set Values of Temperature and Timer.
- * Locking Mode Supported for Experimental Safety (Input to Jog-Shuttle can be Disabled).

Specification

Capacity & Models	6 Lit. "WB-6"	11 Lit. "WB-11"	22 Lit. "WB-22"	
Temp. Range & Accuracy	Ambient + 5°C ~ 100°C, ±0,1°C			
Temp. Resolution	0,1 - Display, 0,1°C - Control			
Temp. Uniformity & Probe	±1,0°C, PT100			
Heating Power	800 W	1 kW	2 kW	
Timer & Alarm	99hr 59min (Delay & Continuous run), Error status & Timer-end			
Display	Digital LCD Display with Back-Light Function			
Controller	Digital Fuzzy Controller with Jog - Shuttle Switch (Turn+Push)			
Safety Circuit	Over-Temp. / -Current protection, Sensor Error Detection			
Material	Stainless Steel (#304)-Internal, Powder Coated Steel-External			
Lid	included Stainless Steel Flat Lid, Optional Dome Lid			
Drain Valve	None		Mounted(Ø9,5~11mm)	
Dimension (wxdxh)	Effective Space	300x155xh110mm	302x240xh110mm	500x295xh110mm
	Internal	300x155xh150mm	302x240xh150mm	500x295xh150mm
	External	325x180xh260mm	325x265xh260mm	535x330xh260mm
Packing Size (mm) and Gross Weight (kg)	350x210xh310mm, 8 kg	350x300xh310mm, 10 kg	570x360xh310mm, 14 kg	
Power plug type	Hybrid E+F			
Power Supply*	AC 230V, 1N~, 50/60Hz			

* Other Specifications are available upon Customer's Request.

Ordering Information

- DH.WB000106 Water Bath, 230V, 6 Lit., "WB-6"
 DH.WB000111 , 11 Lit., "WB-11"
 DH.WB000122 , 22 Lit., "WB-22"

Spare Flat Lids, Stainless Steel

- DH.WB010106 (1) Flat Lid, for 6 Lit., w325 x d176mm, "BF106"
 DH.WB010111 , for 11 Lit., w325 x d265mm, "BF111"
 DH.WB010122 , for 22 Lit., w530 x d325mm, "BF122"

Optional Lids and Tube Rack, Stainless Steel

- DH.WB010206 (2) Dome Lid, for 6 Lit., 324 x 176 x h100mm, "BD206"
 DH.WB010211 , for 11 Lit., 324 x 263 x h100mm, "BD211"
 DH.WB010222 , for 22 Lit., 533 x 328 x h100mm, "BD222"
 DH.WB030106 (3) Lid with 2 x Concentric Ring Cover Sets, for 6 Lit., Stainless Steel, 330 x 182 x h20mm, "BFC106"
 DH.WB030111 (4) Lid with 2 x Concentric Ring Cover Sets, for 11 Lit., Stainless Steel, 329 x 269 x h20mm, "BFC111"
 DH.WB030122 (5) Lid with 6 x Concentric Ring Cover Sets, for 22 Lit., Stainless Steel, 539 x 334 x h20mm, "BFC122"
 DH.WB020106 (6) Tube Rack, for 6 Lit., 36Hole x Ø17mm, "BTH106", Stainless Steel, 220 x 125 x h78.5mm
 DH.WB020206 (6) Tube Rack, for 6 Lit., 15Hole x Ø32mm, "BTH206", Stainless Steel, 220 x 125 x h78.5mm
 DH.WB020111 (6) Tube Rack, for 11 Lit., 63Hole x Ø17mm, "BTH111", Stainless Steel, 220 x 125 x h78.5mm
 DH.WB020211 (6) Tube Rack, for 11 Lit., 25Hole x Ø32mm, "BTH211", Stainless Steel, 220 x 125 x h78.5mm

Validation (IQ, OQ) Service

- DH.WB040106 Validation Service(IQ, OQ), "BV106", for "WB-6"
 DH.WB040111 , "BV111", for "WB-11"
 DH.WB040122 , "BV122", for "WB-22"



(1) Flat Lid, Stainless Steel (Included)



(2) Dome Lid, Stainless Steel



(3) "BFC106"
Lid with Concentric Ring Cover Sets for 6Lit.



(4) "BFC111"
Lid with Concentric Ring Cover Sets for 11Lit.



(5) "BFC122"
Lid with Concentric Ring Cover Sets for 22Lit. Bath



(6) Test Tube Rack, Stainless Steel

witeg® Digital Precise Circulation Water Bath, "WCB", 6-/11-/22- Lit., with Certi. & Traceability
with 1 x Stainless Steel Flat Lid, Digital Fuzzy Control System, Powerful Circulation Pump, up to 100°C, ±0.1°C, 5 Lit./min

- **with Certificate & Traceability :**
Controlled by Serial Number, Certificate, Delivery-information, and Traceable Data Base System
- **Digital Fuzzy Control System Implementing Superior Temperature Accuracy**
- **Patented Jog-Shuttle Control System and Digital LCD**
with Back-Light Function
- **CE Certified** ■ **PL (Product Liability) Insurance**

- * Ideal for Biotechnology, Clinical, Environmental, Medical, Petroleum, Food Industry, Pharmaceutical and Industrial Applications.
- * Warning and Automatic Stop Function in case of Liquid Shortage.
- * User's Self-Compensation Function to Control Difference between Real Temp. and Indicated Temp. (±10.0°C).
- * Powerful Circulation Pump Assures Temp. Uniformity: Internal and External Circulation.
- * 304 Stainless Steel Bath & Lid for Superior Durability & High Thermal Efficiency/Constant.
- * Connection with Evaporators and Viscometers is applicable.
- * Storage Function for the Set Values of Temperature and Timer.
- * Alarm function : Error Status and Timer-end.
- * Locking Mode Supported for Experimental Safety (Input to Jog-Shuttle can be Disabled).

Specification

Capacity & Models	6 Lit. "WCB - 6"	11 Lit. "WCB - 11"	22 Lit. "WCB - 22"	
Temp. Range & Accuracy	Ambient+5°C ~ 100°C, ±0.1°C			
Temp. Resolution	0.1°C - Display, 0.1°C - Control			
Temp. Uniformity & Probe	±0.2°C, PT100			
Heating Power	800 W	1 kW	2 kW	
Pump	5 Lit. / min (Internal / External)			
Circulation Nozzle	i.d. 7 x o.d. 11 mm (i.d. 9 / o.d. 12mm silicon tube connected for inner circulation)			
Timer & Alarm	99hr 59min (Delay & Continuous run), Error status & Timer-end			
Display	Digital LCD with Back-Light Function			
Controller	Digital Fuzzy Controller with Jog - Shuttle Switch (Turn+Push)			
Safety Circuit	Over-Temp./-Current protection, Sensor Error & Low Level Detection			
Material	Stainless Steel (#304)-Internal, Powder Coated Steel-External			
Lid	included Stainless Steel Flat Lid, Optional Dome Lid			
Drain Valve	None		Mounted(Ø9.5~11mm)	
Dimension (wxdxh)	Effective Space	120 x 155 x h150 mm	170 x 240 x h150 mm	372 x 295 x h150 mm
	Internal	300 x 155 x h150 mm	302 x 240 x h150 mm	500 x 295 x h150 mm
	External	330 x 185 x h385 mm	335 x 275 x h385 mm	540 x 335xh410 mm
Packing Size (mm) and Gross Weight (kg)	350 x 210 x h410mm, 11 kg	360 x 300 x h420mm, 13 kg	580 x 380 x h470mm, 18 kg	
Power plug type	Hybrid E+F			
Power Supply*	AC 230V, 1N~, 50/60Hz			

* Other Specifications are available upon Customer's Request.

Ordering Information

- DH.WCB00106 Circulation Water Bath, 230V, 6 Lit., "WCB-6"
 DH.WCB00111 , 11 Lit., "WCB-11"
 DH.WCB00122 , 22 Lit., "WCB-22"

Validation (IQ, OQ) Service

- DH.WCB30106 Validation Service(IQ, OQ), "CBV106", for "WCB-6"
 DH.WCB30111 , "CBV111", for "WCB-11"
 DH.WCB30122 , "CBV122", for "WCB-22"



Digital Precise Circulation Water Bath "WCB-22"

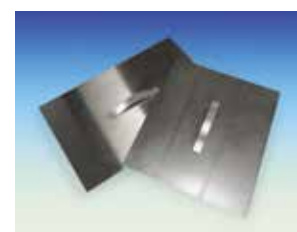

Flat Lid, Stainless Steel
(Included)

witeg® Digital Precise Immersion Circulator Head, “WCB-H”, 11-/22- Lit., up to 100°C
with Digital Fuzzy Control System, Power Circulation Pump, Back Light LCD, 5 Lit./min, with Certi. & Traceability



Digital Precise Immersion Circulator Head “WCB-11H”

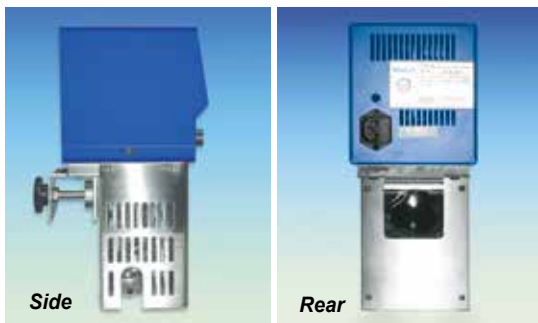

Digital Precise Immersion Circulator Head “WCB-11H”
Side & Rear

- with Certificate & Traceability :
Controlled by Serial Number, Certificate, Delivery-information, and Traceable Data Base System
 - Digital Fuzzy Control System Implementing Superior Temperature Accuracy
 - Warning and Automatic Stop Function in case of Liquid Shortage
 - Patented Jog-Shuttle Control System and Digital LCD with Back-Light Function
 - CE Certified
 - PL (Product Liability) Insurance
- * Multi-Full Use Digital Precise Immersion Circulator Head.
 - * Digital Timer Function: 'Delay Time' and 'Operation Time' can be Controlled.
 - * Powerful Circulation Pump Assures Temp. Uniformity.
 - * User s Self-Compensation Function to Control Difference between Real Temperature and Indicated Temperature ($\pm 10.0^{\circ}\text{C}$).
 - * Storage Function for the Set Values of Temperature and Timer.
 - * Alarm Function: Error Status and Timer-end.
 - * Locking Mode Supported for Experimental Safety (Input to Jog-Shuttle can be Disabled).

Specification

Capacity & Models	11 Lit. “WCB - 11H”	22 Lit. “WCB - 22H”
Temp. Range & Sensor	Ambient $+5^{\circ}\text{C} \sim 100^{\circ}\text{C}$, $\pm 0.1^{\circ}\text{C}$, PT100	
Heating Power	1 kW	2 kW
Pump	5 Lit. / min	
Timer & Alarm	99hr 59min (Delay & Continuous run), Error status & Timer-end	
Display	Digital LCD with Back - Light Function	
Controller	Digital Fuzzy Controller with Jog - Shuttle Switch (Turn+Push)	
Safety Circuit	Over-Temp./-Current protector, Sensor Error & Low Level Detection	
Dimension	w130 x d165 x h320 mm	
Packing Size (mm) and Gross Weight (kg)	400 x 280 x h200 mm, 8 kg	400 x 280 x h200 mm, 10 kg
Power plug type	Hybrid E+F	
Power Supply*	AC 230V, 1N~, 50/60Hz	

* Other Specifications are available upon Customer's Request.

Ordering Information

- DH.WCB10011 Immersion Circulator Head, 230V, 11 Lit., “WCB-11H”
DH.WCB10022 , 230V, 22 Lit., “WCB-22H”

witeg® Multi-purpose Extraction Water Bath, "WEB", 4-/6-/8-Place, with Certi. & Traceability with Concentric Ring Cover Sets & Holding Frame, Digital Fuzzy Control, Back Light LCD, up to 100°C, ±0.2°C

- with Certificate & Traceability :
Controlled by Serial Number, Certificate, Delivery-information, and Traceable Data Base System
- Ideal for Gentle Extraction, Soxhlet Extraction and Determination of COD
- Digital Fuzzy Control System Implementing Superior Temperature Accuracy
- Concentric Ring Cover Sets make Effective Steaming Work
- **Patented Jog-Shuttle Control System** and Digital LCD with Back-Light Function
- CE Certified
- PL (Product Liability) Insurance

- * 4, 6, 8 Extraction Places are available.
- * User's Self-compensation Function to Control Difference between Real Temperature and Indicated Temperature (±10.0°C).
- * High Quality 304 Stainless Steel Bath and Holding Frame for Superior Durability.
- * Storage Function for the Set Values of Temperature and Timer.
- * Alarm Function: Error Status and Timer-end.
- * Locking Mode Supported for Experimental Safety (Input to Jog-Shuttle can be Disabled).

Specification

No. of Extraction Holes & Model	4 Places "WEB - 4"	6 Places "WEB - 6"	8(4x2) Places "WEB - 8"	
Temp. Range & Accuracy	Ambient + 5°C to 100°C, ±0.2°C			
Temp. Uniformity & Sensor	±1.0°C, PT100			
Heating Power	1.4 kW	1.8 kW	1.4 kWx2	
Timer & Alarm	99hr 59min (Delay & Continuous run), Error status & Timer-end			
Display	Digital LCD with Back-Light Function			
Controller	Digital Fuzzy Controller with Jog-Shuttle Switch (Turn+Push)			
Safety Circuit	Over-Temp./-Current protection, Sensor Error Detection, Leakage Breaker			
Material	Stainless Steel (#304)-Internal, Powder Coated Steel-External, Stainless Steel-Holding Frame			
Lid & Top Opening Dia.	Concentric Ring Cover Sets included, Ø110 mm			
Drain Valve	Mounted			
Dimension (w x d x h)	Internal	610 x 160 x h160 mm	910 x 140 x h160 mm	610 x 290 x h160 mm
	External	720 x 245 x h275 mm	975 x 245 x h275 mm	720 x 375 x h275 mm
Packing Size (mm) and Gross Weight (kg)	710 x 310 x h300, 18 kg	1,030 x 320 x h370, 25 kg	880 x 420 x h300, 34 kg	
Power plug type	Hybrid E+F			
Power Supply*	AC 230V, 1N~, 50/60Hz			

* Other Specifications are available upon Customer's Request.

Ordering Information

- DH.WEB01004 Extraction Water Bath, 230V, 4 Places x Ø110 mm, "WEB-4"
 DH.WEB01006 , 6 Places x Ø110 mm, "WEB-6"
 DH.WEB01008 , 8(4 2) Places x Ø110 mm, "WEB-8"

Spare Lid with Concentric Ring Cover Set and Holding Frame Set

- DH.WEB11000 Lid with Concentric Ring Cover Sets, "EBC100", for all "WEB" models
 DH.WEB21004 Holding Frame Set, "EBF100", for "WEB-4",
 2ea x 800mm Pole & 2ea x 700mm Pole
 DH.WEB21006 Holding Frame Set, "EBF200", for "WEB-6",
 2ea x 800mm Pole & 2ea x 1,020mm Pole
 DH.WEB21008 Holding Frame Set, "EBF300", for "WEB-8",
 4ea x 800mm Pole & 4ea x 740mm Pole

Validation (IQ, OQ) Service

- DH.WEB30004 Validation Service(IQ, OQ), "EBV004", for "WEB-4"
 DH.WEB30006 , "EBV006", for "WEB-6"
 DH.WEB30008 , "EBV008", for "WEB-8"

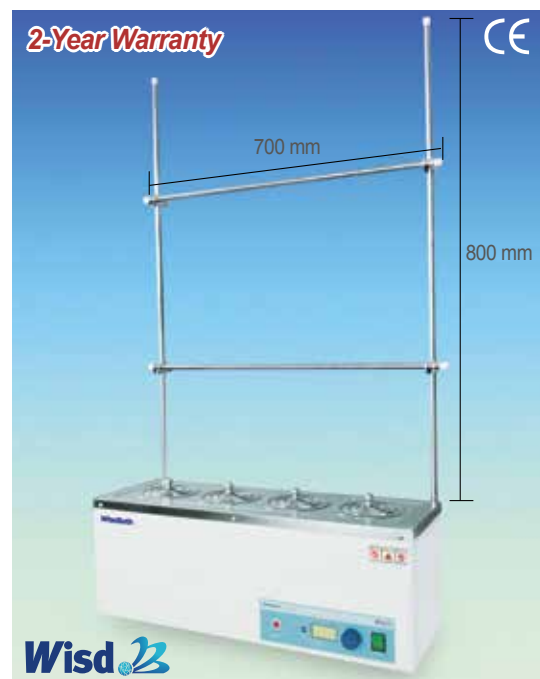

Multi-purpose Extraction Water Bath "WEB-4",
Included Concentric Ring Cover Set & Holding Frame

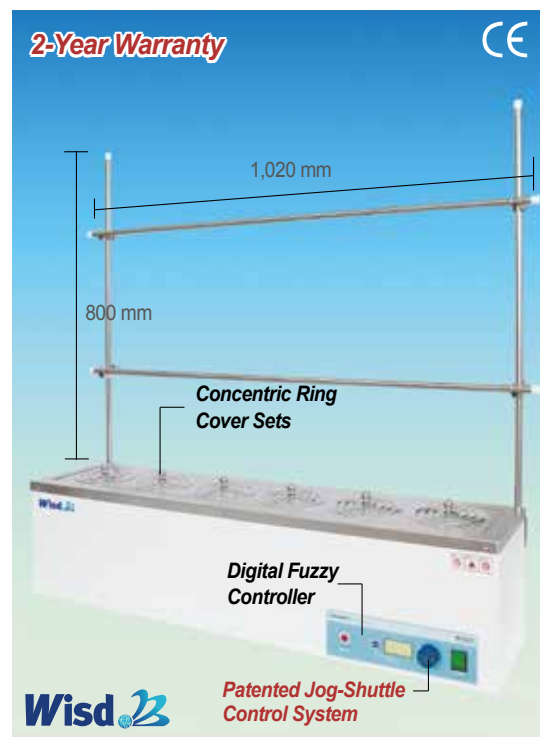

Multi-purpose Extraction Water Bath "WEB-6",
Included Concentric Ring Cover Set & Holding Frame

witeg® Digital High Temperature Oil Bath, “WHB”, 6-/11-/22-Lit., with Certi. & Traceability with 1 x Stainless Steel Flat Lid, Digital Fuzzy Control System, Back Light LCD, up to 250°C, ±1.5°C



Digital High Temperature Oil Bath, 11Lit., “WHB-11”, with Stainless Steel Flat Lid



Flat Lid, Stainless Steel (Included)

- with Certificate & Traceability :
Controlled by Serial Number, Certificate, Delivery-information, and Traceable Data Base System
 - Digital Fuzzy Control System Implementing Superior Temperature Accuracy
 - Patented Jog-Shuttle Control System and Digital LCD with Back-Light Function
 - CE Certified
 - PL(Product Liability) Insurance
- * Corrosion Resistant 304 Stainless steel Bath having 1.2mm Thickness and Ceramic Fiber
 - * Insulator of 50mm Thickness are used for an application at High Temperature
 - * User's Self-Compensation Function to Control Difference between Real Temperature and Indicated Temperature
 - * Storage Function for the Set Values of Temperature and Timer
 - * Locking Mode Supported for Experimental Safety (Input to Jog-Shuttle can be Disabled)

Specification

Capacity & Model	6 Lit. “WHB-6”	11 Lit. “WHB-11”	22 Lit. “WHB-22”	
Temp. Range & Accuracy	Ambient +5°C to 250°C, ±0.1°C			
Temp. Uniformity & Probe	±3.0°C, PT100			
Heating Power	1.5 kW	2.0 kW	2.5 kW	
Timer & Alarm	99hr 59min (Delay & Continuous run), Error status & Timer-end			
Display	Digital LCD with Back-Light Function			
Controller	Digital Fuzzy Controller with Jog-Shuttle Switch (Turn+Push)			
Safety Circuit	Over-Temp./-Current protection, Sensor Error Detection			
Material	Stainless Steel (#304)-Internal, Powder Coated Steel-External, 50 mm Thickness Ceramic Fiber-Insulation			
Lid	Stainless Steel Flat Lid Included			
Drain Valve	Mounted			
Dimension (w x d x h)	Effective Space	270 x 180 x h110 mm	300 x 250 x h110 mm	400 x 300 x h140 mm
	Internal	270 x 180 x h150 mm	300 x 250 x h150 mm	400 x 300 x h180 mm
	External	425 x 305 x h340 mm	425 x 375 x h340 mm	525 x 425 x h370 mm
Packing Size (mm) & Gross Weight	470 x 400 x h500 mm, 23 kg	600 x 490 x h500 mm, 25 kg	600 x 490 x h500 mm, 39 kg	
Power plug type	Hybrid E+F			
Power Supply*	AC 230V, 1N~, 50/60Hz			

* Other Specifications are available upon Customer's Request.

Ordering Information

- DH.WHB00106 High Temp. Oil Bath, 230V, 6 Lit., “WHB-6”
- DH.WHB00111 , 11 Lit., “WHB-11”
- DH.WHB00122 , 22 Lit., “WHB-22”

Validation (IQ, OQ) Service

- DH.WHB40106 Validation Service(IQ, OQ), “HBV106”, for “WHB-6”
- DH.WHB40111 , “HBV111”, for “WHB-11”
- DH.WHB40122 , “HBV122”, for “WHB-22”

Cat. No	Description
---------	-------------

Articles

witeg® High Temp. Bath Circulator, "WCH", 8-/12-/22-/30- Lit., up to 250°C, ±0.1°C
with 1 x Stainless Steel Flat Lid, Digital Fuzzy Control System, Back Light LCD, 15 Lit./min., with Certi. & Traceability

- with Certificate & Traceability : Controlled by Serial Number, Certificate, Delivery-information, and Traceable Data Base System
- Digital Fuzzy Control System Implementing Superior Temperature Accuracy
- Powerful Circulation Pump ensures Temp. Uniformity: Internal and External Circulation
- Patented Jog-Shuttle Control System
- CE Certified
- PL(Product Liability) Insurance

- * High temperature applications needs up to 250°C such as dipping and melting experiment
- * 304 Stainless Steel Bath and Lid for Superior Durability and High Thermal Efficiency
- * Powerful Circulation Pump Assures Temp. Uniformity. : Internal and External Circulation
- * Compensation Function to Control Difference between Real Temp. and Indicated Temp.
- * Available to Control Circulation speed (1,000~3,000rpm)
- * Locking Mode Supported for Experimental Safety (Input to Jog-Shuttle can be Disabled)

Specification

Capacity & Models	8 Lit. "WCH-8"	12 Lit. "WCH-12"	22 Lit. "WCH-22"	30 Lit. "WCH-30"	
Temp. Range & Accuracy	Ambient + 5°C ~ 250°C, ±0.1°C				
Temp. Resolution	0.1°C - Display, 0.5°C - Control				
Temp. Uniformity & Probe	±0.2°C, PT100				
Heating Power	1.0 kW	1.5 kW	2.2 kW	2.5 kW	
Pump Capacity & RPM	5 Lit. / min (Internal / External), 1,000~3,000rpm(100rpm-Control Resolution)				
Circulation Nozzle	i.d.6x.o.d.10 mm (i.d. 7 / o.d.11mm Silicon tube Connected for inner Circulation)				
Timer & Alarm	99hr 59min (Delay & Continuous run), Error status & Timer-end				
Display	Digital LCD with Back-Light Function				
Controller	Digital Fuzzy Controller with Jog - Shuttle Switch (Turn+Push)				
Safety Circuit	Over-Temp./-Current protection, Sensor Error & Low Level Detection				
Material	Stainless Steel (#304)-Internal, Powder Coated Steel-External, 50mm Thickness Ceramic Fiber-Insulation				
Lid	included Stainless Steel Flat Lid, Optional Dome Lid				
Drain Valve	Mounted				
Dimension (w x d x h)	Effective Space	180 x 130 x h155	250 x 130 x h155	340 x 250 x h155	340 x 250 x h200
	Internal (mm)	180 x 320 x h155	250 x 320 x h155	340 x 440 x h155	340 x 440 x h200
	External (mm)	440 x 300 x h450	440 x 370 x h450	560 x 460 x h450	560 x 460 x h495
Packing Size (mm) & Gross Weight (kg)	470 x 400 x h500 19 kg	470 x 400 x h500 21 kg	600 x 490 x h500 23 kg	600 x 490 x h500 37 kg	
Power plug type	Hybrid E+F				
Power Supply*	AC 230V, 1N~, 50/60Hz				

* Other Specifications are available upon Customer's Request.

Ordering Information

- DH.WCH00108 High Temp. Circulator, 230V, 8 Lit., "WCH-8"
- DH.WCH00112 , 12 Lit., "WCH-12"
- DH.WCH00122 , 22 Lit., "WCH-22"
- DH.WCH00130 , 30 Lit., "WCH-30"

Validation (IQ, OQ) Service

- DH.WCH30108 Validation Service(IQ, OQ), "CHBV108", for 8 Lit.
- DH.WCH30112 , "CHBV112", for 12 Lit.
- DH.WCH30122 , "CHBV122", for 22 Lit.
- DH.WCH30130 , "CHBV130", for 30 Lit.



High Temperature Bath Circulators, with Stainless Steel Flat Lid

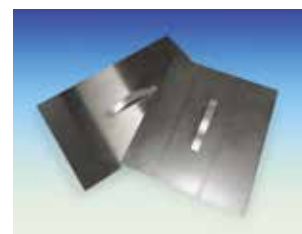

Flat Lid, Stainless Steel (Included)

witeg® Digital Precise Refrigerated Bath Circulator, "WCR", -25°C~150°C, ±0.1°C, with Certi. & Traceability with 1 x Stainless Steel Flat Lid, Digital Fuzzy Control, Back Light LCD, CFC-free Refrigeration, 8-/12-/22-/30- Lit



Digital Precision Refrigerated Bath Circulators, with Flat Lid "WCR-P8" & "WCR-P12"

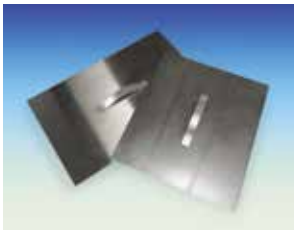

Flat Lid, Stainless Steel (Included)

WiseRemote® Remote Control Software
 Connection of **Wisdom** Temperature Devices with Interface RS232C to a PC Export Recorded Data (Excel Spreadsheet)



Main Screen



RS232C Cable & Software

- with Certificate & Traceability :
 Controlled by Serial Number, Certificate, Delivery-information, and Traceable Data Base System
- Digital Fuzzy Control System Implementing Superior Temperature Accuracy
- CFC-free (404A) Refrigeration System
- Patented Jog-Shuttle Control System and Digital LCD with Back-Light Function
- CE Certified
- PL(Product Liability) Insurance

- * RS232C Interface for Remote Monitoring and Controlling with PC
- * Stainless Steel Bath(#304) for Superior Durability & High Thermal Efficiency.
- * Powerful Circulation Pump ensures Temp. Uniformity : Internal and External Circulation.
- * Connection with Evaporator or Viscometer is applicable.
- * User's Self-compensation Function to Control Difference between Real Temperature and Indicated Temperature (±10.0°C).
- * Warning and Auto-Stop Function in case of Liquid Shortage.
- * Auto-controlled Refrigeration System for Compressor Protection and Power Saving.

Specification

Capacity & Models		8 Lit. "WCR-P8"	12 Lit. "WCR-P12"	22 Lit. "WCR-P22"	30 Lit. "WCR-P30"
Temp. Range & Accuracy		-25°C ~ +150°C, ±0.1°C			
Temp. Resolution		0.1°C-Display, 0.1°C-Control			
Temp. Uniformity & Probe		±0.2°C at -10°C, PT100			
Heating Power		1 kW	1.5 kW	2 kW	2.2 kW
Refrigerator		1/3 HP	1/3 HP	3/4 HP	7/8 HP
Cooling Capacity	at +20°C	225 W	338 W	582 W	631 W
	at 0°C	129 W	243 W	424 W	429 W
	at -20°C	45 W	180 W	274 W	284 W
Refrigerant		CFC -Free(404A) Refrigeration System			
Total Power Consumption		1.6 kW	2.1 kW	3.4 kW	3.8 kW
Compressor Control		Intelligent Control of Refrigerator for preventing Compressor Overload			
Pump		Max Flow Rate : 17.6Lit./min, Max Pressure : 4.8 psi			
Circulation Nozzle		i.d.10x.o.d.12 mm (i.d. 10 / o.d.18 mm Silicon tube Connected for inner Circulation)			
Timer & Alarm		99hr 59min (Delay & Continuous run), Error status & Timer-end			
Display		Digital LCD Display with Back-Light Function			
Controller		Digital Fuzzy Controller with Jog- Shuttle Switch (Turn+Push)			
Safety Circuit		Over-Temp./-Current protection, Sensor Error Detection, Leakage Breaker			
Material		Stainless Steel (#304)-Internal, Powder Coated Steel-External, 20 mm Thickness Polystyrene -Insulation			
Lid & Drain Valve		included Stainless Steel Flat lid, Optional Dome Lid, Mounted drain Valve			
Dimension (w x d x h)	Effective Space (mm)	180 x 143 x 150	250 x 150 x 150	350 x 250 x 150	350 x 250 x 205
	Internal (mm)	180 x 310 x 150	250 x 320 x 150	350 x 420 x 150	350 x 420 x 205
	External (mm)	262 x 468 x 630	372 x 460 x 750	455 x 545 x 770	455 x 545 x 845
Packing Size (mm) & Gross Weight (kg)		530 x 370 x 700 54 kg	600 x 500 x 950 65 kg	620 x 580 x 960 76 kg	640 x 600 x 1040 83 kg
Power plug type		Hybrid E+F			
Power Supply*		AC 230V, 1N~, 50/60Hz			AC 400V, 3N~

* Other Specifications are available upon Customer's Request.

Ordering Information

- DH.WCR00208 Refrigerated Circulator, 230V, 8 Lit., "WCR-P8"
- DH.WCR00212 , 12 Lit., "WCR-P12"
- DH.WCR00222 , 22 Lit., "WCR-P22"
- DH.WCR03230 400V, 30 Lit., "WCR-P30",

Validation (IQ, OQ) Service

- DH.WCR30208 Validation Service(IQ, OQ), "CRBV108", for "WCR-P8"
- DH.WCR30212 , "CRBV112", for "WCR-P12"
- DH.WCR30222 , "CRBV122", for "WCR-P22"
- DH.WCR30230 , "CRBV130", for "WCR-P30"

witeg® Ultra Low-Temperature Refrigerated Bath Circulator, "WCL", -35°C~150°C, ±0.1°C with 1x Stainless Steel Flat Lid, Digital Fuzzy Control, Back Light LCD, CFC-free Refrigeration System, 6~30 Lit.,

- with Certificate & Traceability :
Controlled by Serial Number, Certificate, Delivery-information, and Traceable Data Base System
- Digital Fuzzy Control System Implementing Superior Temperature Accuracy
- CFC-free (404A) Refrigeration System.
- Patented Jog-Shuttle Control System and Digital LCD with Back-Light Function
- CE Certified
- PL(Product Liability) Insurance.
- * RS232C Interface for Remote Monitoring and Controlling with PC
- * Stainless Steel Bath & Lid(#304) for Superior Durability & High Thermal Efficiency/Constant
- * Powerful Circulation Pump ensures Temp. Uniformity. : Internal and External Circulation
- * Connection with Evaporator or Viscometer is applicable
- * User's Self-compensation Function to Control Difference between Real Temperature and Indicated Temperature (±10.0°C)
- * Warning and Auto-Stop function in case of Liquid Shortage
- * Auto-controlled Refrigeration System for Compressor Protection and Power Saving.

Specification

Capacity & Models		8 Lit. "WCL-P8"	12 Lit. "WCL-P12"	22 Lit. "WCL-P22"	30 Lit. "WCL-P30"
Temp. Range & Accuracy		-35°C ~ +150°C, ±0.1°C			
Temp. Resolution		0.1°C-Display, 0.1°C-Control			
Temp. Uniformity & Probe		±0.2°C at -20°C, PT100			
Heating Power		1 kW	1.5 kW	2 kW	2.2 kW
Refrigerator		3/8 HP	1/2 HP	3/4 HP	7/8 HP
Cooling Capacity	at +20°C	212 W	243 W	332 W	352 W
	at 0°C	119 W	144 W	222 W	246 W
	at -20°C	58 W	75 W	160 W	165 W
	at -40°C	3 W	5 W	13 W	13 W
Refrigerant		CFC - Free(404A) Refrigeration System			
Total Power Consumption		1.7 kW	2.4 kW	3.4 kW	3.8 kW
Compressor Control		Intelligent Control of Refrigerator for preventing Compressor Overload			
Pump		15Lit. / min			
Circulation Nozzle		i.d.10x.o.d.12 mm (i.d. 10 / o.d.18mm Silicon tube Connected for inner Circulation)			
Timer & Alarm		99hr 59min (Delay & Continuous run), Error status & Timer-end			
Display		Digital LCD with Back - Light Function			
Controller		Digital Fuzzy Controller with Jog - Shuttle Switch (Turn+Push)			
Safety Circuit		Over-Temp./-Current protection, Sensor Error Detection, Leakage Breaker			
Material		Stainless Steel (#304)-Internal, Powder Coated Steel-External, 40 mm Thickness Polystyrene -Insulation			
Lid & Drain Valve		included Stainless Steel Flat Lid, Optional Dome Lid, Mounted Drain Valve			
Dimension (w x d x h)	Effective Space (mm)	180 x 143 x 150	250 x 150 x 150	350 x 250 x 150	350 x 250 x 205
	Internal (mm)	180 x 310 x 150	250 x 320 x 150	350 x 420 x 150	350 x 420 x 205
	External (mm)	372 x 468 x 750	372 x 460 x 750	455 x 545 x 770	455 x 545 x 845
Packing Size (mm) & Gross Weight (kg)		530 x 370 x 700 54 kg	600 x 500 x 950 65 kg	620 x 580 x 960 76 kg	640 x 600 x 1,040 83 kg
Power plug type		Hybrid E+F			
Power Supply*		AC 230V, 1N~, 50/60Hz			AC 400V, 3N~

* Other Specifications are available upon Customer's Request.

Ordering Information

- DH.WCL00208 Refrigerated Circulator, 230V, 8 Lit., "WCL-P8"
 DH.WCL00212 , 12 Lit., "WCL-P12"
 DH.WCL00222 , 22 Lit., "WCL-P22"
 DH.WCL03230 400V, 30 Lit., "WCL-P30"

Validation (IQ, OQ) Service

- DH.WCL30208 Validation Service(IQ, OQ), "CLBV108", for "WCL-P8"
 DH.WCL30212 , "CLBV112", for "WCL-P12"
 DH.WCL30222 , "CLBV122", for "WCL-P22"
 DH.WCL30230 , "CLBV130", for "WCL-P30"



2-Year Warranty



Ultra Low-Temperature Bath Circulators, with Flat Lid "WCL-P12" & "WCL-P30"

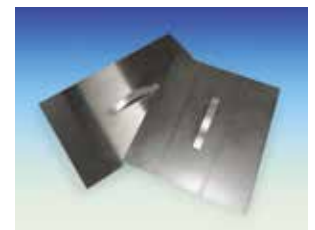

Flat Lid, Stainless Steel (Included)

WiseRemote® Remote Control Software
 Connection of Wisdom Temperature Devices with Interface RS232C to a PC Export Recorded Data (Excel Spreadsheet)



Main Screen



RS232C Cable & Software

witeg® Digital Precision Cold Trap Bath, "WCT", -40°C/ -80°C, 10 Lit., with Certi. & Traceability with 2 x Glass Cold Trap, Digital PID Control System, Back-Light LCD, CFC-free Refrigeration System



Digital Precision Cold Trap Bath "WCT-40"



(1) Glass Cold Trap CTG1000

- with Certificate & Traceability : Controlled by Serial Number, Certificate, Delivery-information, and Traceable Data Base System
- Digital PID Controller
- CFC-free (404A) Refrigeration System
- Patented Jog-Shuttle Control System and Digital LCD with Back-Light Function
- CE Certified
- PL(Product Liability) Insurance

- * Ideal for exceptional Cooling System like Collecting Evaporation Vapor or Hazardous Vapor from Vacuum Line
- * Durable Stainless Steel Bath and Powder Coated Steel

Specification

Temp. Range & Model	Down to -40°C "WCT-40"	Down to -80°C "WCT-80"
Capacity	10 Lit.	
Cold Trap Type	2 x Glass Trap	
Refrigerator	1/2 HP	1 HP
Power Consumption	900 W	1.8 kW
Refrigerant	404A	
Display	Digital LCD with Back-Light Function	
Controller	PID Controller with Jog-Shuttle Switch (Turn+Push)	
Drain Valve	Mounted	
Safety Circuit	Over Current protection, Sensor Error Detection, Leakage Breaker	
Material (w x d x h)	Stainless Steel (#304)-Internal, Powder Coated Steel, 1.2t, Doublepaint & Baked-External, 20 mm Thickness Polyurethane-Insulation	
Dimension (mm)	220 x 220 x h210 mm-Internal, 377 x 453 x h705 mm-External	
Packing Dimension (mm) and Gross Weight (kg)	560 x 500 x h1,010, 67 kg	680 x 640 x h1,130, 90 kg
Power plug type	Hybrid E+F	
Power Supply*	AC 230V, 1N~, 50/60Hz	

* Other Specifications are available upon Customer's Request.

Ordering Information

- DH.WCT00140 Cold Trap Bath, 230V, 10 Lit., -40°C, "WCT-40"
 DH.WCT00180 , -80°C, "WCT-80"

Spare Glass Cold Trap

- DH.WCT11000 (1) 1xGlass Cold Trap, Ø106xh249mm, "CTG1000"
 1ea of DURAN® Borosilicate Glass, α 3.3 Safety-Pressure
 Resistant 1.5bar at 250°C, for "WCT"

Validation (IQ, OQ) Service

- DH.WCT20140 Validation Service(IQ, OQ), "CTBV106", for "WCT-40"
 DH.WCT20180 , "CTBV108", for "WCT-80"

witeg® Digital Precise Shaking Water Bath, Reciprocating Motion, "WSB", 18-/30-/45-Lit., with Certi. & Traceability with Universal Spring Rack, Digital Fuzzy Control System Available, up to 2 Lit. Flask, 20 ~ 250 rpm, up to 100°C, ±0.1°C **NEW**

- with Certificate & Traceability :
Controlled by Serial Number, Certificate, Delivery-information, and Traceable Data Base System
- Electronically Controlled Shaking Mechanism Provides Quiet Reciprocating Motion and Precise Speed Control
- Digital Fuzzy Controller Provides Precise Temperature Control
- Digital Feedback Controller Provides Precise Speed Control
- Hi-Performance Shaking Engine ensures Best Smoothly Shaking Motion and Minimum Noise and Vibration
- **Patented Shaking Mechanism** : Minimum Noise and Vibration
- **Patented Jog-Dial Control System** and Digital LCD with Back-Light Function
- CE Certified
- **PL(Product Liability) Insurance**

- * Ideal for Direct Immersion of Samples or Shaking in the Field of Biotechnology and Laboratories.
- * Hybridization Applications, Cell Cultures, Cell Aeration, Increasing Solubility Rates, Molecular
- * Biology Assays, Bacterial Cultures
- * Stainless Steel Bath for Superior Durability & High Thermal Efficiency
- * Digital Fuzzy Control System Implementing Superior Temperature Accuracy
- * Universal Stainless Steel Spring Rack Included : for various kind of Flasks and Tubes (up to 2)
- * User's Self-Compensation Function to Control Difference between Real Temperature and Indicated Temperature (±10.0°C)

Specification

Model	18 Lit. "WSB-18"	30 Lit. "WSB-30"	45 Lit. "WSB-45"	
Max.Q ty of Erlenmeyer Flask	250 ml x 4 ea	250 ml x 8 ea	250 ml x 15 ea	
Temp. Range & Accuracy	Ambient +5°C to 100°C, ±0.1°C			
Temp. Resolution	0.1°C-Display, 0.1°C-Control			
Temp. Uniformity & Probe	±0.5°C, PT100			
Heating Power	1.4 kW	1.8 kW	2.4 kW	
Shaking Speed & Resolution	20 ~ 250 rpm, 1rpm-Display/1rpm-Control			
Shaking Stroke (mm)	15, 20, 30 Available (20 as factory Default)			
Timer & Alarm	99hr 59min (Delay & Continuous run), Error status & Timer-end			
Display	Digital LCD with Back-Light Function			
Controller	Digital Fuzzy Controller with Jog-Shuttle Switch (Turn+Push)			
Safety Circuit	Over-Temp./-Current protection, Sensor Error Detection			
Rack	Included Stainless Steel Spring Rack: Universal-type			
Drain Valve	Mounted			
Material	Stainless Steel (#304)-Internal, Powder Coated Steel-External			
Dimension (w x d x h)	Internal (mm)	300 x 300 x h200	500 x 300 x h200	600 x 380 x h200
	External (mm)	563 x 353 x h340	763 x 353 x h340	863 x 433 x h340
Packing Size (mm) & Gross Weight (kg)	620 x 420 x h450, 24 kg	820 x 420 x h450, 26 kg	920 x 500 x h450, 32 kg	
Power plug type	Hybrid E+F			
Power Supply*	AC 230V, 1N~, 50/60Hz			

* Other Specifications are available upon Customer's Request.

Ordering Information

- DH.WSB03018 Shaking Water Bath, 230V, 18 Lit., "WSB-18"
 DH.WSB03030 , 30 Lit., "WSB-30"
 DH.WSB03045 , 45 Lit., "WSB-45"

Spare Universal Spring Rack

- DH.WSB51018 (1) Spring Rack, for 18 Lit., 245 x 270 x h110mm, "SBR018"
 DH.WSB51030 , for 30 Lit., 445 x 270 x h110mm, "SBR030"
 DH.WSB51045 , for 45 Lit., 545 x 350 x h110mm, "SBR045"

Optional Dome Lid, Stainless Steel

- DH.WSB02018 (2) Dome Lid, for 18 Lit., 363 x 353 x h69mm, "SBD018"
 DH.WSB02030 , for 30 Lit., 563 x 353 x h69mm, "SBD030"
 DH.WSB02045 , for 45 Lit., 663 x 433 x h69mm, "SBD045"

Validation (IQ, OQ) Service

- DH.WSB31018 Validation Service(IQ, OQ), "SBV018", for 18Lit.
 DH.WSB31030 , "SBV030", for 30Lit.
 DH.WSB31045 , "SBV045", for 45Lit.



Digital Precise Shaking Water Bath "WSB-18" with Universal Spring Rack

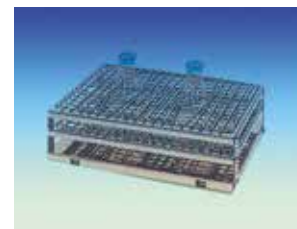

(1) Universal Spring Rack (Included)

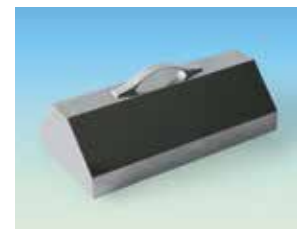

(2) Dome Lid, Stainless Steel (Optional)

witeg® Digital Precise Viscosity Bath, "WVB", Available 5 x Viscometer, up to 100°C, ±0.1°C with 5-/9-Holes Stainless Steel Lid for Viscometer Holder, Available Reverse & Routine-type Viscometer, Transparent Window, 30 Lit.



Digital Precise Viscosity Bath "WVB-30", included Flat Lid for Viscometer Holder (without Viscometer Holder)



Flat Lid with Viscometer Holder

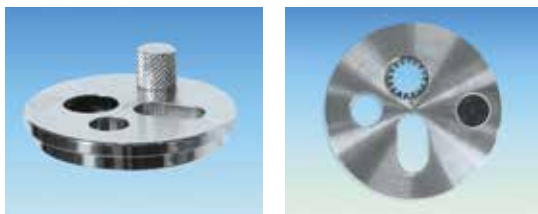

(1) Viscometer Holder "WVB02010" (Optional)

- with Certificate & Traceability :
Controlled by Serial Number, Certificate, Delivery-information, and Traceable Data Base System
- Used for Precise Measurement with Capillary Viscometers
- Digital Fuzzy Control System Implementing Superior Temperature Accuracy
- Powerful Circulation Pump ensures Highest Uniformity of Temperature
- Viscometer Holder : Available Reverse & Routine-type Viscometer
- Patented Jog-Shuttle Control System and Digital LCD with Back-Light Function.

■ CE Certified

■ PL (Product Liability) Insurance

- * Stainless Steel(#304) made inner bath
- * Stainless Steel Lid Contains Five Holes for Insertion of Viscometer Holders
- * User s Self-compensation Function to Control Difference between Real Temperature and Indicated Temperature
- * Storage Function for the Set Values of Temperature and Time
- * Locking Mode Supported for Experimental Safety (Input to Jog-Shuttle can be Disabled)

Specification

Model	Available 5 x Viscometer, 30Lit. WVB-30	
Temp. Range & Accuracy	Ambient +5°C to 100°C, ±0.1°C	
Temp. Resolution	0.1°C-Display, 0.1°C-Control	
Temp. Uniformity & Probe	±0.2°C, PT100	
Heating Power	2 kW	
Pump	Magnetic Drive, Max. Flow 30 Lit./min	
Timer & Alarm	99hr 59min (Delay & Continuous run), Error status & Timer-end	
Display	Digital LCD with Back-Light Function	
Controller	Digital Fuzzy Controller with Jog-Shuttle Switch (Turn+Push)	
Safety Circuit	Over-Temp./-Current protection, Sensor Error Detection	
Lid	Included 5- or 9-Holes Stainless Steel Lid for Viscometer Holder	
Drain Valve	Mounted	
Viewing Window Size(mm)	230 x 180	
Material	Stainless Steel (#304)-Internal, Powder Coated Steel-External, Vacuum Sealed and Tempered Safety Pair Glasses-Window	
Dimension (w x d x h)	Effective Space (mm)	330 x 300 x h260 mm
	Internal (mm)	350 x 300 x h300 mm
	External (mm)	585 x 375 x h420 mm
Packing Size (mm) & Gross Weight (kg)	640 x 450 x h500 mm, 24 kg	
Power plug type	Hybrid E+F	
Power Supply*	AC 230V, 1N~, 50/60Hz	

* Other Specifications are available upon Customer's Request.

Ordering Information

DH.WVB01030 Viscosity Bath, 230V, 30 Lit., "WVB-30"

Spare Flat Lid for Viscometer Holder, Stainless Steel

DH.WVB11030 Flat Lid, for 30 Lit., w380 x d330, 5 x Ø50mm Holes, "VBF030"

Optional Viscometer Holder

DH.WVB02010 (1) Viscometer Holder, "WVB02010"

Validation (IQ, OQ) Service

DH.WVB31030 Validation Service(IQ, OQ), "VBF030", for "WVB-30"

Centrifuge

- Compact, Small Footprint, Durable and High Performance
- Provides a Complete Set Including Rotor and Tube Adapters.
- Unbelievably Quiet Operation
- Patented Jog-Shuttle Control system and Digital LCD with Back-light (CF-10 model)
- PL (Product Liability) Insurance

● Mini-Microcentrifuge Set	P. 36
● Pro-Microcentrifuge Set	P. 37

❖ Mini Personal Centrifuge 5,000rpm

*CF-5 with 6 x 1.5/2.0ml
Tubes Rotor*



❖ High Performance Microcentrifuge 13,500rpm

*CF-10 with 12 x 1.5/2.0ml
Tubes Angle Rotor*



witeg® High performance Mini-microcentrifuge Set, "CF-5", Max. 5,500 rpm, GMP Certi., with Certi. & Traceability with Circular Fixed-Angle Rotor for 6 x 0.2/0.5/1.5/2.0 ml Tubes and Strip Rotor for 2 x 0.2ml PCR 8-tubes Strips/ 16 x 0.2ml PCR Tubes



Mini-microcentrifuge Set "CF-5" with Circular Fixed Angle Rotor



Operation Display LED Lamp



(1) Circular Fixed Angle Rotor For 6 x 0.2-/0.5-/1.5-/2.0-ml Tubes



(2) Fixed Strip Rotor For 2 x 0.2ml PCR 8-tube Strips or 16 x 0.2ml PCR Tubes



(3) Tube Adapter 6 x 0.2 -/ 0.5-ml Tube Adapter

- with Certificate & Traceability :
Controlled by Serial Number, Certificate, Delivery-information, and Traceable Data Base System
- For Quick Spindown from Walls or Caps of Centrifuge Tubes
- Complete Set with Circular Fixed-Angle Rotor and Fixed Strip Rotor
- CE/GMP Certified
- PL(Product Liability) Insurance

- * Plasmid, DNA and RNA work, and miniprep kit, and many other applications
- * Supplied with two Rotors :
 - Circular Fixed-Angle Rotor for 6 x 0.5-/1.5-/2.0-ml Tubes (6 x 0.2-/0.5-ml tube Adapters included)
 - Strip Rotor for 2 x 0.2ml PCR 8-tubes Strips or 16ea of individual 0.2ml PCR Tubes
- * Smooth Opening of the Lid by Simply Pressing
- * ABS Material of Body and Rotor
- * Clear and Transparent PC(Polycarbonate) Lid
- * Operation Display LED Lamp
- * Lid-Activated On/Off Safety Switch : Close the Clear Lid to Start and Open to Stop

Specification

Model		Mini-microcentrifuge Set, "CF-5"
RPM & Max. RCF		Max. 5,500 rpm, 1,775 x g
Max. Capacity		6 x 0.5-/1.5-/2.0-ml tubes, 2 x 0.2ml PCR 8-tube Strip or 16 x 0.2ml PCR 8 Tubes
Rotor	Angle Rotor	6 Holes Circular Fixed-Angle Rotor for 0.5-/1.5-/2.0-ml Tubes
	Strip Rotor	16 Holes Strip Rotor for 0.2ml PCR 8-tube Strip or individual Tubes
Adapter		Included 6 x 0.2-/ 0.5-ml Tube Adapter
Material		Lid-PC, Body-ABS, Rotor-ABS
Dimension (w x d x h)		178 x 150 x h109 mm
Packing Size & Gross Weight		200 x 180 x h175 mm, 2 kg
Power Consumption		8 W
Power plug type		Hybrid E+F
Power Supply*		AC 230V, 1N~, 50/60Hz

* Other Specifications are available upon Customer's Request.

Ordering Information

* Mini-microcentrifuge Set : Included Circular Fixed Angle Rotor for 6 x 0.2-/0.5-/1.5-/2.0-ml Tubes and Strip Rotor for 2 x 0.2ml PCR 8-tube Strips or 16 x 0.2ml PCR Tubes and 6 x 0.2-/0.5-ml Tube Adapters

DH.WCF00005 Mini-microcentrifuge Set, 230V, "CF-5"

Spare Rotor & Adapter Set

- DH.WCF00105 (1) Circular Fixed Angle Rotor, "CFAR1512M", for "CF-5" for 6 x 0.2-/0.5-/1.5-/2.0-ml Tubes
- DH.WCF00205 (2) Fixed Strip Rotor, "CFPR8", for CF-5 for 2 x 0.2ml PCR8-tube Strips or 16 x 0.2ml PCR Tubes
- DH.WCF00201 (3) 0.2ml Tube Adapter-sets, 6ea Adapter/1set, for Circular Fixed Angle Rotor, "CFTA3"
- DH.WCF00301 (3) 0.5ml Tube Adapter-sets, 6ea Adapter/1set, for Circular Fixed Angle Rotor, "CFTA4"

witeg® High-Performance Pro-microcentrifuge Set, "CF-10", Max. 13,500rpm, with Certi. & Traceability with Fixed Angle Rotor for 12 x 0.2-/0.5-/1.5-/2.0-ml Tubes, Compact, Quiet, Safety Electronic Lid Lock System, GMP Certi.

- with Certificate & Traceability :
 - Controlled by Serial Number, Certificate, Delivery-information, and Traceable Data Base System
- Unbelievably Quiet Operation - Brushless DC motor
- High Performance - Digital Feedback Speed Control, Max. 13,500rpm, 12,225 x g
- Useful Exclusive Spin Down Function
- Included Fixed Angle Rotor for 1.5-/2.0-ml x 12 Tubes and 12 x 0.2-/0.5-ml PCR Tube Adapters
- Patented Jog-Shuttle Control System and Digital LCD with Back-Light Function
- CE/GMP Certified ■ PL (Product Liability) Insurance

- * Plasmid, DNA and RNA work, protein work, and miniprep kit, Cell Culture, cell harvesting, subcellular separations, and many other applications.
- * Unnecessary Rotor Lid for Running and Reducing Noise (≤ 57dB at Max. RPM).
- * Realize Extremely Compact Design with Exceptionally Small Footprint.
- * Acceleration and Braking Times are Lower than 15 sec (at Max. Speed).
- * Storage Function for the Set Values : RPM & Time.
- * Locking Mode Supported for Experimental Safety (Input to Jog-Shuttle can be disabled).
- * Safety System for Motor Error.
- * Safety Electronic Lid Lock System: Opening Lid is not applicable during running.
- * Simple Operation for Repetitive use of Spin Down Function.

Specification

Model	Pro-microcentrifuge Set, CF-10
RPM & Max. RCF	1,000~13,500 RPM, 12,225 x g
Max. Capacity	0.2-/0.5-/1.5-/2.0-ml x 12 Tubes
Rotor	Included Fixed Angle Rotor for 0.2-/0.5-/1.5-/2.0-ml x 12 Tubes
Drive System	Brushless DC motor, Direct drive
Noise Level	≤ 57 dB
Acceleration & Braking Time	≤ 15 sec (at Max. speed)
Cooling Device	Air Cooling System
Timer & Alarm	99hr 59min (Continuous run), Error status & Timer-end
Display	Digital LCD with Back-Light Function
Controller	Digital Feedback Control with Jog-Shuttle Switch (Turn+Push)
Safety Circuit	Motor Error Detector, Electronic Safety Lid Lock System
Material	Lid-PC, Body-ABS, Rotor-PE
Dimension & Weight	170 x 226 x h183 mm, 2.3 kg
Packing Size & Gross Weight	290 x 240 x h220 mm, 5 kg
Power Consumption	90W
Power plug type	Hybrid E+F
Power Supply*	AC 230V, 1N~, 50/60Hz

* Other Specifications are available upon Customer's Request.

Ordering Information

* Pro-microcentrifuge Set : Included Fixed Angle Rotor for 12 x 0.2-/0.5-/1.5-/2.0-ml Tubes and 12 x 0.2-/0.5-ml Tube Adapters

DH.WCF00010 Pro-microcentrifuge Set, 230V, "CF-10"

Spare Rotor & Adapter Set

DH.WCF00100 Fixed Angle Rotor, "CFAR1512", for "CF-10", 12 x 0.2-/0.5-/1.5-/2.0-ml Tubes

DH.WCF00200 0.2ml Tube Adapter-sets, 12ea Adapter/1set, for Fixed Angle Rotor, "CFTA1"

DH.WCF00300 0.5ml Tube Adapter-sets, 12ea Adapter/1set, for Fixed Angle Rotor, "CFTA2"



High Performance Pro-microcentrifuge Set "CF-10"



(1) Fixed Angle Rotor
for 12 x 0.2-/0.5-/1.5-/2.0-ml

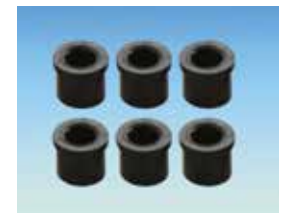

(2) Tube Adapter
12 x 0.2/0.5ml Tube Adapter

Gel Documentation Systems

- For DNA or RNA Electrophoresis Gel Imaging Capture and Analysis
- WiseDoc® range is Best Choice based on its Cost-effective, Flexible Configuration.
- The Compact 1.5M Pixel Camera, Safe Darkroom (all models) and Built-in Transilluminator (WGD30 model)
- High Precise and Large Caliber Optical Lens with Zoom, Focus and Iris Control are Used.
- Easy and Fast Capture of Gel Image : WisdCapture II™ Software

● Portable Gel Documentation System	P. 40
● Unified Gel Documentation System	P. 41
● UV Transilluminators	P. 39

❖ Portable Gel Documentation System (WGD-20 model)



❖ Unified Gel Documentation System (WGD-30 model)



❖ UV Transilluminator (WUV model)



witeg® UV Transilluminators, "WUV", Standard- & Compact Case-type, 48W/90W

with Hinged UV-Blocking Safety Cover, Economical, Robust, Versatile, 312-/365-/312+365-nm, with Certi. & Traceability

■ with Certificate & Traceability :

Controlled by Serial Number, Certificate, Delivery-information, and Traceable Data Base System

■ Low Cost, Robust, Versatile, Affordable & Gentle Excitation

■ Hinged UV-Blocking Safety Cover Protects User from UV Radiation

■ Stainless-Steel Frame and Robust Steel Housing

■ Increased UV Intensity and Homogeneity

■ CE Certified

■ PL(Product Liability) Insurance

* Ideal for Standard Gel Documentation and Preparative Work, especially for Detection of very small amount of DNA & RNA Stained by EtBr

* Long-Life Electronic (Low Heat, no Flickering)

* High (100%) / Low (75%) Intensity Switch

Specification

Wave Length & Model	Single 365 nm "WUV-L10"	Single 312 nm "WUV-L20"	Dual 365+312 nm "WUV-L50"	Single 365 nm "WUV-M10"	Single 312 nm "WUV-M20"
Features	Standard Case-type			Compact Case-type	
UV Lamps	15W x 6ea (90W)			8W x 6ea (48W)	
Power Consumption	95 W			52 W	
Filter Size (mm)	200 x 200 mm				
Dimension	495 x 330 x h95 mm			350 x 275 x h95 mm	
Weight				8 kg	
Packing Size (mm) & Gross Weight (kg)	520 x 380 x h220 mm, 12 kg			380 x 320 x h220 mm, 10 kg	
Power plug type	Hybrid E+F				
Power Supply*	AC 230V, 1N~, 50/60Hz				

* Other Specifications are available upon Customer's Request.

Ordering Information

Standard Case-type, 15W, UV Lamp x 6ea

DH.WUV00010 Transilluminator, 230V, 365nm, "WUV-L10"

DH.WUV00020 , 312nm, "WUV-L20"

DH.WUV00050 , 365+312nm, "WUV-L50"

Compact Case-type, 8W, UV Lamp x 6ea

DH.WUV00110 Transilluminator, 230V, 365nm, "WUV-M10"

DH.WUV00120 , 312nm, "WUV-M20"

Spare UV Lamps

DH.WUV01010 UV Lamp, 365nm, 15W, for "WUV-L10/-L50", "UVL365"

DH.WUV01020 , 312nm, 15W, for "WUV-L20/-L50", "UVL312"

DH.WUV01110 , 365nm, 8W, for "WUV-M10", "UVM365"

DH.WUV02110 , 312nm, 8W, for "WUV-M20", "UVM312"



2-Year Warranty

Wisdom

Transilluminator, Standard Case-type "WUV-L50"



2-Year Warranty

Wisdom

Transilluminator, Compact Case-type "WUV-M20"

witeg® Portable Gel Documentation System, "WGD-20", 1.5M Pixel CCD Camera, with Certi. & Traceability with Digital CCD Camera & Optical Lens, Portable Darkroom Hood, WiseCapture II™ Capture Software, USB Interface



Portable Gel Documentation System "WGD-20"

- with Certificate & Traceability :
Controlled by Serial Number, Certificate, Delivery-information, and Traceable Data Base System
- The Most Cost-Effective System
- High Precise and Large Caliber Optical Lens with Zoom, Focus and Iris Control are Used
- CE Certified
- PL(Product Liability) Insurance

- * DNA, RNA gel Imaging Capture and Analysis
- * Digital CCD Camera (Resolution 1.5 Million pixel) with Portable Darkroom is Offered
- * 1360 x 1024, 10-bit CCD, Available for 8-bit Gray Level Image Capturing
- * Power Consumption : N/A
- * Very Compact Portable Darkroom System Enables the Existing Transilluminators in the Lab to be used together with this system . High Flexibility in use is Offered
- * USB 2.0 Interface is available, through which Real-Time Images are transferred directly to PC
- * WiseCapture II™ Software : Easy and Fast Capture of Gel Image
- * TotalLab™ Software : Fully Automatic, Single Button Press Complete Image Analysis in Interesting Area(Optional)

Specification

Model		Gel Documentation System WGD-20
CCD Module	CCD & Pixel Size	1/2" CCD, 4.65 x 4.65 um
	Max. Resolution	1360 x 1024
	Lens Mount & Optical Size	C mount, 7.6 x 6.2 mm
	Connect to PC & Power	USB 2.0, Supplied USB
Zoom Lens	Iris & Focal Length	F1.0 - Close, 8-48mm
	Operation Temp.	-10°C to +50°C
Overall	Dimension & Weight	260 x 260 x h430 mm, 9 kg
	Software Capability	Windows XP, Vista & 7
Packing Size (mm) & Gross Weight (kg)		400 x 350 x h510 mm, 18 kg
Power Supply*		USB Only

* Other Specifications are available upon Customer's Request.

Ordering Information

- DH.WGD00020 Gel Doc. System, "WGD-20", with a Camera, Portable Darkroom Hood and WiseCapture II™
- DH.WGD00024 Gel Doc. System, "WGD-20S", with a Camera, Portable Darkroom Hood, and WiseCapture II™, TotalLab™ Quant DNA Analysis S/W

Optional Transilluminator & S/W

- DH.WUV00020 (1) Transilluminator, "WUV-L20", 20 x 20cm Filter 312nm, 15W UV Lamp x 6ea
- DH.WUV00050 (1) Transilluminator, "WUV-L50", 20 x 20cm Filter 365nm + 312nm, 15W UV Lamp x 6ea
- DH.WUV00120 (1) Transilluminator, "WUV-M20", 20 x 20cm Filter 312nm, 8W UV Lamp x 6ea
- DH.WGD00100 (2) TotalLab™ Quant, DNA Analysis S/W
- DH.WGD00120 (3) Phoretix 1D, DNA Analysis S/W
- DH.WGD00121 (4) Phoretix 1D Pro, DNA Analysis S/W
- DH.WGD00200 LapTop Computer, WGD-Laptop, for WGD Gel Doc.System

- ※ Computer System Requirements
- Intel Chipset, USB 2.0 Support Mainboard
 - Over Pentium 4 Processor
 - Over 256MB Main Memory
 - Over 60MB Space of HDD for Installation and Running
 - Window XP, Vista & 7 OS(32bit)



WiseCapture II™ : Included S/W, Real-Time Image Viewing/Capture, Manipulate and Save Images

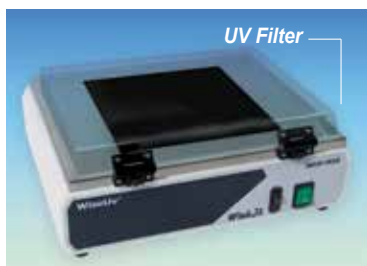

(1) UV Transilluminator(Optional)

DNA Analysis S/W

- (2) TotalLab™ Quant
 - Automatic and Manual Lane Detection, Background Subtraction
 - Fully Automatic Band Detection, Molecular Size / pI Calibration
 - Quantity Calibration, Normalization
- (3) Phoretix 1D (additional function)
 - Band Matching, Band Picking, Dendrograms, Intensity Calibration
- (4) Phoretix 1D Pro (additional function)
 - Match Band Data Patterns across Large Groups of Lanes
 - Choice of Algorithms to Generate Dendrograms : NeighborJoining, UPGMA, Complete Linkage, Single Linkage, Ward Library, Queries Function

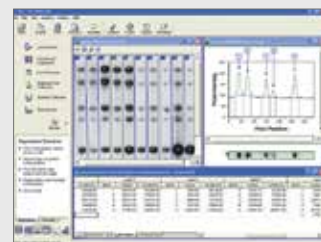

One Stop Analysis

witeg® Unified Gel Documentation System, “WGD-30”, 1.5M Pixel CCD Camera, with Certi. & Traceability Complete System, USB Interface, Unified Darkroom System, Built in Sliding Transilluminator with Digital CCD Camera & Optical Lens

- with Certificate & Traceability :
Controlled by Serial Number, Certificate, Delivery-information, and Traceable Data Base System
- Complete System with Digital CCD Camera, Safety Darkroom Hood and in-built Transilluminator is Offered.
- High-Quality Optical Lens with Zoom, Focus and Iris Control is Used
- CE Certified ■ PL(Product Liability) Insurance

- * DNA, RNA gel Imaging Capture and Analysis
- * Unified Darkroom System with in-built Sliding Transilluminator offers very High Safety in use.
- * Built in Transilluminator : 312nm, 8W x 6 UV lamps (WUV-M20)
- * White Light : 2 x Fluorescent lamp * Digital CCD Camera (Resolution 1.5 Million pixel)
- * 1360 x 1024, 10-bit CCD, Available for 8-bit Gray Level Image Capturing
- * USB 2.0 Interface is available through which Real-time Images are transferred directly to PC.
- * WiseCapture II™ Software : Easy and Fast Capture of Gel Image (Included)

Specification

	Model	Unified Gel Documentation System “WGD-30”
CCD Module	CCD & Pixel Size	1 / 2” CCD, 4.65 x 4.65 um
	Max. Resolution	1360 x 1024
	Lens Mount & Optical Size	C mount, 7.6 x 6.2 mm
	Connect to PC & Power	USB 2.0, Supplied USB
Zoom Lens	Iris & Focal Length	F1.0 - Close, 8~48mm
	Operation Temp.	-10°C to +50°C
Transilluminater	UV Lamps & Filter Size	8W x 6ea, 200 x 200 mm
	Wave Length	Single 312 um
Overall	Daylight Fluorescent Lamps	7W x 2ea
	Dimension (mm) & Weight (kg)	External : 395 x 393 x h677 mm Internal : 350 x 275 x h400 mm Door : 343 x 257mm, Weight : 19 kg
	Power plug type	Hybrid E+F
	Power Supply*	AC 230V, 1N~, 50/60Hz
	Power Consumption	62 W
	Software Capability	Windows XP, Vista & 7
Packing Size (mm) & Gross Weight (kg)		440 x 440 x h750 mm, 23 kg

* Other Specifications are available upon Customer's Request.

Ordering Information

DH.WGD00030* Gel Doc. System, 230V, “WGD-30”

DH.WGD00034* , “WGD-30S”, TotalLab™ Quant DNA Analysis S/W

* Marks : with a Camera, Darkroom Hood, Transilluminator WUV-M20, WiseCapture II™

Optional S/W & Spare UV Lamp

DH.WGD00100 TotalLab™ Quant, DNA Analysis S/W

DH.WGD00120 Phoretix 1D, DNA Analysis S/W

DH.WGD00121 Phoretix 1D Pro, DNA Analysis S/W

DH.WGD00200 LapTop Computer, WGD-Laptop for WGD Gel Doc. System

DH.WUV01110 UV Lamp, 365nm, 8W, for “WUV-M10”, “UVM365”

DH.WUV02110 , 312nm, 8W, for “WUV-M20”, “UVM312”



Unified Gel Documentation System “WGD-30”

× Computer System Requirements

- Intel Chipset, USB 2.0 Support Mainboard
- Over Pentium 4 Processor
- Over 256MB Main Memory
- Over 60MB Space of HDD for Installation and Running
- Window XP, Vista & 7 OS(32bit)



WiseCapture II™
: Included S/W, Real-Time Image Viewing/Capture, Manipulate and Save Images

WGD-20 / 30 Lens System

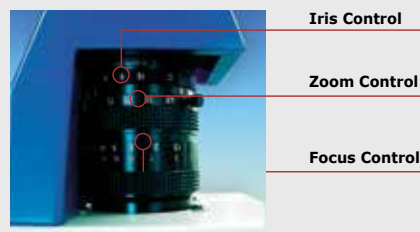

WGD-20/30 Lens

DNA Analysis S/W

(2) TotalLab™ Quant

- Automatic and Manual Lane Detection, Background Subtraction
- Fully Automatic Band Detection, Molecular Size / pI Calibration
- Quantity Calibration, Normalization

(3) Phoretix 1D (additional function)

- Band Matching, Band Picking, Dendrograms, Intensity Calibration

(4) Phoretix 1D Pro (additional function)

- Match Band Data Patterns across Large Groups of Lanes
- Choice of Algorithms to Generate Dendrograms : NeighborJoining, UPGMA, Complete Linkage, Single Linkage, Ward Library, Queries Function

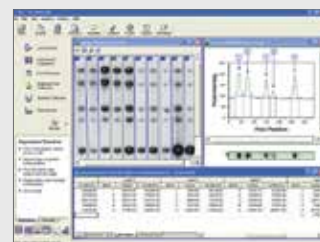

One Stop Analysis

Environmental Chamber

- Suitable for Plant Growth, Stability, Product Self-life QC Testing
- Ergonomic Screen Design 7" Full Touch Screen TFT LCD (Smart-Lab™ Controller)
- WiRe™ App & Web Service. - Automatic Data Recording
- Self-Diagnostic Function
- Variable Program Setting for Multiple Patterns with Multiple Segments

● **Growth Chamber** **P. 43 ~ 44**
(Smart-Lab™ Equipment)



witeg® Plant Growth Chamber, “SWGC”, Smart-Lab™ System, 432-/864- Lit.

with Smart-Lab™ Controller, CFC-Free, 0~12,000- or 15,000-Lux, 30~95% RH, 10~60°C, with Certi. & Traceability

- with Certificate & Traceability :
Controlled by Serial Number, Certificate, Delivery-information, and Traceable Data Base System
- Suitable for Plant Growth, Stability, Product Self-life QC Testing
- Ergonomic Screen Design 7” Full Touch Screen TFT LCD (Smart-Lab™ Controller)
- WiRe™ App & Web Service. ■ Automatic Data Recording
- Self-Diagnostic Function
- Variable Program Setting for Multiple Patterns with Multiple Segments
- The Recorded Data could be transferred to PC by USB memory
- Controller SW can be upgraded through USB port.
- CE Certified ■ PL(Product Liability) Insurance

- * Inner Tempered Glass Door with Silicone Packing offers easy Observation without Door Opening
- * Humidity Control by Capacitive Humidity Sensor provides Accurate Control from 30 to 95%RH
- * Smart-Lab™ Controller Provides Precise Temperature, Relative Humidity and Illumination Control
- Maintain Uniformity and Accuracy of Growth Circumstance
- * 3-/4- Side Light Bank System : Intensity of Light is controlled by 8-levels and Displayed on LCD
- * Over Temperature & Over Current Protection, Sensor Error Detection, Leakage Breaking

Specification

Capacity & Models		432 Lit. “SWGC-450”	864 Lit. “SWGC-1000”
Temp.	Range & Variation	10°C ~ 60°C, ±1°C at 20°C	
	Fluctuation	±0.5°C at 10°C, ±0.5°C at 25°C (0% light intensity) ±1°C at 10°C, ±1°C at 25°C (100% light intensity)	
Humidity	Range & Variation	30% ~ 95% RH, ±3% at 60°C	
	Fluctuation	±1%	
	Humidifier	Evaporation by Fan with Heater	
Illumination	Range	0 to 12,000 Lux	0 to 15,000 Lux
	Lamp	FPL 55W x 14	FPL 55W x 28
	Bank	3 Side Walls	3 Side Walls & Ceiling
Temp. & Humidity Sensor		Temp. : PT100, Humidity : Capacitive Sensor	
Heat-up Time (up to 37°C)		11 min. (0 % illumination) / 9 min. (100 % illumination)	
Cool-down Time (down to 10°C)		13 min. (0 % illumination) / 15 min. (100 % illumination)	
Temp. Recovery (After Door was opened for 30sec)		3 min. at 10°C, 1 min. at 37°C (0 % illumination) 5 min. at 10°C, 1min. at 37°C (100 % illumination)	
Heating Power /Consumption	for Temp.	1.5 kW	3.0 kW
	for Humi.	1.5 kW	3.0 kW
Compressor		1/2 HP	1 HP
Refrigerant		CFC-Free(R404a) Refrigeration System	
Display		7” Full Touch Screen TFT LCD (Smart-Lab™ Controller)	
Controller		Smart-Lab™ Controller	
Program Function		Temperature and Humidity : 120 Patterns, 1,200 Segments Light Bank : 7 steps	
Door	Internal	Tempered Safety Glass with Silicon Packing	
	External	3-Side Magnetic Packing Door with Light Bank	
Shelves		4 PTFE Coated Steel Shelves	8 PTFE Coated Steel Shelves
Permitted Total Load		64 kg (16kg x 4 Shelves)	128 kg (16kg x 8 Shelves)
Safety Circuit		Over Temp Protector, Over Current & Leakage Breaker	
Material		Internal : Stainless Steel (#304), External : Power Coated Steel	
Dimension (w x d x h)	Interior (mm)	650 x 700 x 1,050	1,200 x 790 x 1,050
	Exterior (mm)	850 x 1,090 x 1,965	1,400 x 1,150 x 1,965
Packing Size & Gross Weight		1,400 x 1,220 x h2,210mm, 435 kg	1,600 x 1,500 x h2,200mm, 585 kg
Power Consumption		4.8 kW	6.5 kW
Power plug type		5 pole 16A CEE	
Power Supply*		AC 400V, 3N~, 50/60Hz	

* Other Specifications are available upon Customer's Request.



Programmable Plant Growth Chamber “SWGC-1000”



Main Display of Smart-Lab™ Controller



Graph Display of Smart-Lab™ Controller



Program Set Display of Smart-Lab™ Controller

<Continued on next page>

<Continued from... Programmable Plant Growth Chamber, "WGC">



Programmable Plant Growth Chamber
"WGC-450"

Ordering Information

432 Lit. Plant Growth Chamber "SWGC-450", 0~12,000 Lux

DH.SWGC60450* Plant Growth Chamber, 400V, 3N~, SWGC-450

864 Lit. Plant Growth Chamber SWGC-1000, 0~15,000 Lux

DH.SWGC61000* Plant Growth Chamber, 400V, 3N~, "SWGC-1000"

*-marks : Included Water Tank(with Silicon Tube) and Lux Meter

Spare Wire Shelves, PTFE Coated Steel

DH.WGC10450 (1) Wire Shelf, PTFE Coated, w640 x d620mm, "GCS450", for "SWGC-450"

DH.WGC11000 , w580 x d620mm, "GCS1000", for "SWGC-1000"

Validation (IQ, OQ) Service

DH.SWGC30450 Validation Service(IQ, OQ), "SGCV450", for "SWGC-450"

DH.SWGC31000 , "SGCV1000", for "SWGC-1000"



(1) Wire Shelves, PTFE Coated Steel
(Included)



Water Tank/Silicon Tube/Lux Meter
(Included)

» witeg WiRe™ App & Web Service



7" Full Touch Screen TFT LCD
(Smart-Lab™ Controller)

It is possible to monitor and control the Smart-Lab™ equipment through all smart phone, tablet and web without restraint of time and place.



WiRe™ App & Web Service

※ Smart-Lab™ System Refer to Page. P. 8 ~ P. 13

Evaporator

- Ideal for Distill of (Mixed) Solvent, Condensation Solution and Suspension, Concentrate Liquid, Re-crystallization, Dry Powder and Granulate, Synthesize Chemical, Soxhlet Extraction, Recycle Solvent.
- Water Bath Electric Lift, Easy to Use.
- PTFE and Fluorine Rubber Dual Rotating Seal, Patented Technology to Ensure High Vacuum.
- A Vacuum Switching Valve, without Affecting the System Vacuum Distillation of the Situation and the Solution can be Continuously Collected.

• 0.5~3 Lit. Digital Rotary Evaporator	P. 47
• 10 & 20 Lit. Digital Rotary Evaporator	P. 48
• 50 Lit. Digital Rotary Evaporator	P. 49
• Electric Circulation Aspirator Pump	P. 50



Rotary Evaporator



■ Rotary Shaft Seal



■ Operation Panel



Flange Seal



PTFE Seals (Deputy)



PTFE Seals (Main)

Patent No. 2010205147495

witeg® 0.5~3Lit. Digital Rotary Evaporator, "WEV-1001V", "WEV-1001L" Vertical & Diagonal Type

7.4 Lit. Digital Bath, 100°C, with PID Control & Lifting Table, 10~180rpm, 20ml/min, Cooling Surface 1.300cm²

- Ideal for Distill of (Mixed) Solvent, Condensation Solution and Suspension, Concentrate Liquid, Re-crystallization, Dry Powder and Granulate, Synthesize Chemical, Soxhlet Extraction, Recycle Solve
- Cooling Surface 1.300cm²
- Included 2xRotary Bottles: 1x0.5 Lit. & 1x1Lit.
- The Temperature adopts PID Control, which ensures accurate Temperature Control.
- Speed Display ,Operate Visually and easily

- * Digital Speed Display, Digital Temp. Display on Water Bath.
- * Double Sealing with PTFE and Fluorous Rubber to ensure High Vacuum Degree.
- * The Air Extraction Nozzle of Condenser is set down, and it is Safer after Connection with Vacuum Pipe
- * Building Block Design is Easily to be Extended.
- * Easy Operation of Lifting, Move up and Down Smoothly and Easy to Lock.
- * Dedicated Electric Machinery, Worm and Gear Drive Steadily.
- * The Separation of Bath and the Mainframe makes Configure Flexible.
- * These Rotary Evaporators could Set with Circulation Aspirator Pump(P.51) and Refrigerated Bath Circulators(P.30 ~ P.31).

Specification

Spec.	Model	"WEV-1001V"	"WEV-1001L"
Condenser Type		Vertical-type	Diagonal-type
Bottle Capacity		Rotary Bottle : 0.5/1/2 Lit., Receiving Bottle : 1 Lit.	
Rotary Speed		10 ~ 180 rpm	
Evaporating Capability		20 ml/min	
Achievable Vacuum		399.9Pa(below 3mmHg)	
Bath Capacity		7.4 Lit. / Ø260 x 140 mm	
Temp. Range		0°C ~ 99°C	
Functional of Lifting Table		Weight Balancing Gliding Elevating & Manual Lifting	
Elevating Stroke		100 ~ 250 mm	
Vacuum Sealing		Double Sealing Rings made of PTFE+Viton Materials	
Power Consumption		Motor : 25 W, Heater : 1.5KW	
Controller & Display		PID Controller, Digital display	
Dimension & Net Weight		560 x 320 x h660mm / 9.5 kg	750 x 320 x h540mm / 9.5 kg
Power Supply & Cord Plug		220V, 60Hz	

Ordering Information

DH.WEV01001V (1) Digital Rotary Evaporator, Vertical-type, "WEV-1001V", 220V
 DH.WEV01001L (2) , Diagonal-type, "WEV-1001L", 220V

Spare Parts details for "WEV-10001V" and "WEV-10001L" models

No.	Order Number	Description
1	SL.Ev1001.A01	Glass Feeding Valve
2	SL.Ev1001V.A02	Glass Condenser, Ø85x390mm
2-1	SL.Ev1001L.A02	Glass Condenser, Ø85x385mm
3	SL.Ev1001.A03	Clamp for Receiving Bottle, SUS304, 90x33x50mm
4	SL.Ev1001.A04	Glass Receiving Bottle, 1Lit.
5	SL.Ev1001.A05	Condenser Locknut, PP, Ø75x23mm
6	SL.Ev1001.A06	Circlip, SUS304, Ø38mm
7	SL.Ev1001.A07	Deputy Vacuum Seal, PTFE, Ø51x5mm
8	SL.Ev1001.A08	Main Vacuum Seal, PTFE, Ø51x5mm
9	SL.Ev1001.A09	Bearing end Cap, PA, Ø83x28mm
10	SL.Ev1001.A10	Rotary Axis, SUS304, Ø38x67mm
11	SL.Ev1001.A11	O-ring, Silicon, Ø20x3mm
12	SL.Ev1001.A12	Glass Rotation Axis, Ø22x190mm
13	SL.Ev1001.A13	Auxiliary Bottle Opener, PC, Ø41x53mm
14	SL.Ev1001.A14	Main Bottle Opener, PC, Ø41x53mm
15	SL.Ev1001.A15.1	Glass Rotary Bottle, 500ml
15	SL.Ev1001.A15.2	Glass Rotary Bottle, 1000ml
15	SL.Ev1001.A15.3	Glass Rotary Bottle, 2000ml
16	SL.Ev1001.A16	Motor Shroud, ABS, 145x100x180mm
17	SL.Ev1001.A17	Lifting Column, Aluminum, 38x30x230mm
18	SL.Ev1001.A18	Lifting Handle, PP, Ø24x115mm
19	SL.Ev1001.A19	Base Plate, Aluminum, 320x460x20mm
20	SL.Ev1001V.A20	Glass Condenser Bracket, SUS304, Ø10x280mm



2-Year Warranty

(1) Digital Rotary Evaporator, Vertical-type
"WEV-1001V", 0.5 ~ 3 Lit.

2-Year Warranty

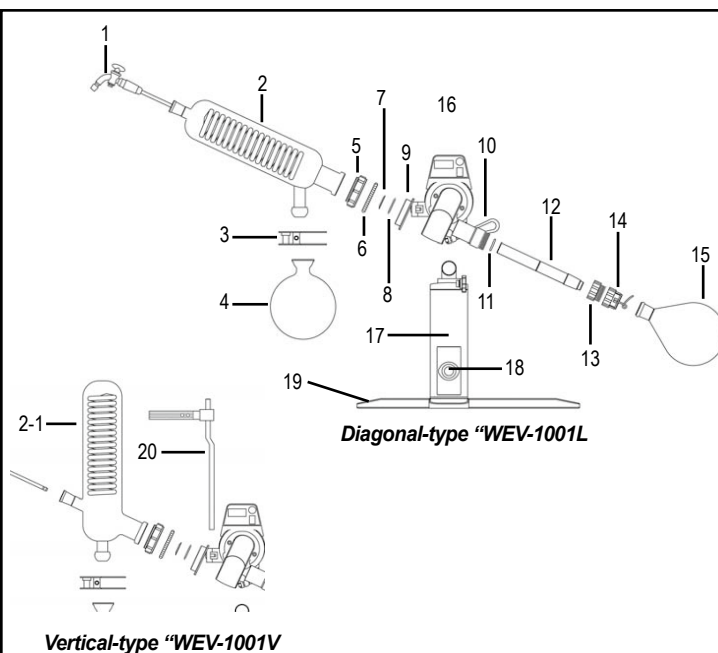
(2) Digital Rotary Evaporator, Diagonal-type
"WEV-1001L", 0.5 ~ 3 Lit.

witeg® 10 & 20 Lit. Digital Rotary Evaporator, "WEV-1010", "WEV-1020" Large Capacity, Vertical Type

Digital Controlled Stainless Steel Bath 99°C, 10~130 rpm, 6.5/11 Lit/h, Cooling Surface 6.500/11.500cm² with Certificate & Traceability

NEW

Wisd
2-Year Warranty



Digital Rotary Evaporator, Large Capa.
"WEV-1010" 5 Lit., "WEV-1020" 10 Lit.

- Ideal for Distill of (Mixed) Solvent, Condensation Solution and Suspension, Concentrate Liquid, Re-crystallization, Dry Powder and Granulate, Synthesize Chemical, Soxhlet Extraction, Recycle Solve
- Cooling Surface: WEV-1010 total 6.500cm² | WEV-1020 total 11.500cm²
- PTFE and Fluorine Rubber Dual Rotating Seal, Patented Technology to ensure High Vacuum.
- A Vacuum Switching Valve, without Affecting the System Vacuum Distillation of the Situation and the Solution can be Continuously Collected.
- Stainless Steel Water Bath Electric Lift, Easy to Use.

- * Water Bath Electric Lift, Easy to Use.
- * The Introduction of Advanced Frequency Control System, Temperature Control System, Accurate and Reliable.
- * a Vacuum Switching Valve, without Affecting the System Vacuum Distillation of the Situation and the Solution can be Continuously Collected.
- * PTFE Discharge Valve, Corrosion Resistance, Pollution-free.
- * These Rotary Evaporators could Set with Circulation Aspirator Pump(P.51) and Refrigerated Bath Circulators(P.30 ~ P.31).

Spec. / Model	WEV-1010	WEV-1020
Rotary Bottle	19 Litre, Flange Opening Ø95mm	20 Litre, Flange Opening Ø95mm
Receiving Bottle	5 Litre	10 Litre
Condenser	Standing, Main & Auxiliary Cooling and Highly Efficient 3 Circulating Cold Trap	
Temp. Range	0°C - 99°C	
Rotary Speed	10 - 130rpm	
Evaporating Capability	Water: 3.2Lit/h Alcohol: 6.5Lit/h	Water: 5Lit/h Alcohol: 11Lit/h
Cooling Surface	Main Condenser 4.500cm ² Auxiliary Condenser 2.000cm ²	Main Condenser 8.000cm ² Auxiliary Condenser 3.500cm ²
Achievable Vacuum	399.9Pa (below 3mmHg)	
Functional of Lifting Table	Electric	
Elevating Stroke	0 - 160mm	0 - 190mm
Vacuum Sealing	PTFE and Fluorine Rubber Dual Rotating Seal	
Motor	Phase AD Induction Motor	
	90 W	180 W
Heating Boiler	Stainless Steel Water Bath	
Display	Digital Display	
Power Consumption	4.8 kW	6.3 kW
Dimension (mm)	920 x 550 x h1700	1250 x 600 x h2100
Power Supply & Cord Plug	220V, 50Hz	380V, 50 Hz

Ordering Information

DH.WEV01010 Digital Rotary Evaporator, Large Capa., "WEV-1010", 10Lit., 220V
DH.WEV01020 "WEV-1020", 20Lit., 380V

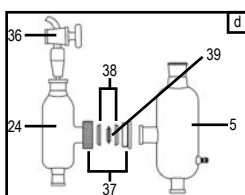
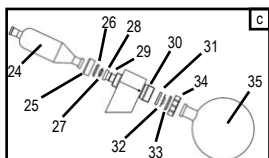
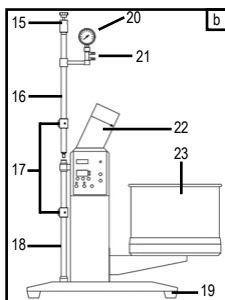
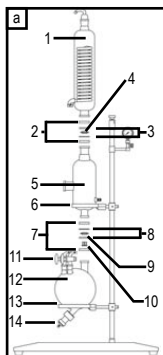
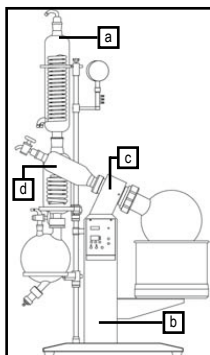

No.	Order Number	Description	No.	Order Number	Description
1	SL.Ev1010.A01	Glass Condenser(Main), Ø120x575mm. for "WEV-1010"	19	SL.Ev1010.A19	Stand Base, Carbon Steel, 680x337mm. for "WEV-1010"
1	SL.Ev1020.A01	Glass Condenser(Main), Ø135x738mm. for "WEV-1020"	19	SL.Ev1020.A19	Stand Base, Carbon Steel, 451x850mm. for "WEV-1020"
2	SL.Ev1010.A02	Connection Flange Set, Aluminum, Ø82x10mm. for "WEV-1010"	20	SL.Ev1010.A20	Vacuum Gauge, Ø100mm. for "WEV-1010" & "WEV-1020" & "WEV-1050"
2	SL.Ev1020.A02	Connection Flange Set, Aluminum, Ø110x15mm. for "WEV-1020"	21	SL.Ev1010.A21	Vacuum Gauge Holder, Copper, 137x120x35mm. for "WEV-1010", "WEV-1020"
3	SL.Ev1010.A01	Flange Retaining Ring, EPDM, Ø60x6mm. for "WEV-1010"	22	SL.Ev1010.A22	Machine Head Capsule, Aluminum, 130x214x100mm. for "WEV-1010"
3	SL.Ev1020.A03	Flange Retaining Ring, EPDM, Ø86.5x10mm. for "WEV-1020"	22	SL.Ev1020.A22	Machine Head Capsule, Aluminum, 290x137x50mm. for "WEV-1020"
4	SL.Ev1010.A04	Flange Gasket, PTFE, Ø45x12mm. for "WEV-1010"	23	SL.Ev1010.A23	Water Bath, SUS304, Ø345x215mm. for "WEV-1010"
4	SL.Ev1020.A04	Flange Gasket, PTFE, Ø75x12.5mm. for "WEV-1020"	23	SL.Ev1020.A23	Water Bath, SUS304, Ø450x255mm. for "WEV-1020"
5	SL.Ev1010.A05	Auxiliary Glass Condenser, Ø134x400mm. for "WEV-1010"	24	SL.Ev1010.A24	3-way Glass Bottles, Ø100x338mm. for "WEV-1010" & "WEV-1020"
5	SL.Ev1020.A05	Auxiliary Glass Condenser, Ø165x575mm. for "WEV-1020"	25	SL.Ev1010.A25	Fixed Nut, for 3-way Glass Bottles, Aluminum, Ø90x29mm. for "WEV-1010", "WEV-1020"
6	SL.Ev1010.A06	Auxiliary Glass Condenser Tray, EPDM, Ø116mm. for "WEV-1010"	26	SL.Ev1010.A26	Fixed Nut Retainer Ring, 3-way Glass Bottles, PA, Ø65x10mm. for "WEV-1010", "WEV-1020"
6	SL.Ev1020.A06	Auxiliary Glass Condenser Tray, EPDM, Ø150mm. for "WEV-1020"	27	SL.Ev1010.A27	Flange Seals, PTFE, Ø55x12.5mm. for "WEV-1010", "WEV-1020"
7	SL.Ev1010.A07	Connection Flange Set, Aluminum, Ø82x10mm. for "WEV-1010", "WEV-1020"	28	SL.Ev1010.A28	Rotation Glass Axis, Ø60x185mm. for "WEV-1010"
8	SL.Ev1010.A08	Flange Retaining Ring, EPDM, Ø60x6mm. for "WEV-1010", "WEV-1020"	28	SL.Ev1020.A28	Rotation Glass Axis, Ø60x195mm. for "WEV-1020"
9	SL.Ev1010.A09	Flange Gasket, PTFE, Ø45x12mm. for "WEV-1010", "WEV-1020"	29	SL.Ev1010.A29	O-ring, EPDM, Ø38x3.1mm. for "WEV-1010", "WEV-1020"
10	SL.Ev1010.A10	Automatic Switching Valve, Ø31x23mm. for "WEV-1010", "WEV-1020"	30	SL.Ev1010.A30	Couplings, SUS304, Ø116x45mm. for "WEV-1010", "WEV-1020"
11	SL.Ev1010.A11	Glass Bleed Valve. for "WEV-1010", "WEV-1020"	31	SL.Ev1010.A31	Main Vacuum Seal, PTFE, Ø96x10mm. for "WEV-1010", "WEV-1020"
11	SL.Ev1020.A11	Glass Bleed Valve. for "WEV-1010", "WEV-1020"	32	SL.Ev1010.A32	Deputy Vacuum Seal, PTFE, Ø96x10mm. for "WEV-1010", "WEV-1020"
12	SL.Ev1010.A12	Glass Receiving Bottle, 5Lit. for "WEV-1010"	33	SL.Ev1010.A33	Retaining Ring, PA, Ø107x15mm. for "WEV-1010", "WEV-1020"
12	SL.Ev1020.A12	Glass Receiving Bottle, 10Lit. for "WEV-1020"	34	SL.Ev1010.A34	Rotating Shaft Nut, PA, Ø78x29mm. for "WEV-1010", "WEV-1020"
13	SL.Ev1010.A13	Glass Receiving Bottle Tray, Ø227mm. for "WEV-1010", "WEV-1020"	35	SL.Ev1010.A35	Glass Rotary Bottle, 10Lit. for "WEV-1010"
14	SL.Ev1010.A14	Discharge Valve, PTFE, Ø56x120mm. for "WEV-1010"	35	SL.Ev1020.A35	Glass Rotary Bottle, 20Lit. for "WEV-1020"
14	SL.Ev1020.A14	Discharge Valve, PTFE, Ø56x120mm. for "WEV-1020"	36	SL.Ev1005.A36	Glass Feeding Valve. for "WEV-1010", "WEV-1020"
15	SL.Ev1010.A15	Condenser Clamp, SUS304, 113-140. for "WEV-1010", "WEV-1020"	37	SL.Ev1010.A37	Connection Flange Set, Ø90x12mm. for "WEV-1010", "WEV-1020"
16	SL.Ev1010.A16	Stand Pole, SUS304, Ø25x697mm. for "WEV-1010", "WEV-1020"	38	SL.Ev1010.A38	Flange Retaining Ring, EPDM, Ø70x10mm. for "WEV-1010", "WEV-1020"
17	SL.Ev1010.A17	Stand Folder, SUS304, Ø25x12mm. for "WEV-1010", "WEV-1020"	39	SL.Ev1010.A39	Flange Gasket, PTFE, Ø55x12.5mm. for "WEV-1010", "WEV-1020"
18	SL.Ev1010.A18	Under Stand Pole, SUS304, Ø25x704mm. for "WEV-1010", "WEV-1020"			

witeg® 50 Lit. Digital Rotary Evaporator, "WEV-1050" Large Capacity, Vertical Type, with Electric & Manual Lift Bath
 Digital Controlled Stainless Steel Bath 99°C, 10~110 rpm, 19 Lit/h, Cooling Surface 14.500cm² with Certificate & Traceability

- **Cooling Surface 14.500cm²**
- **Large Capacity & Diameter Rotary Evaporator Flask - 50Lit.**
- **PTFE and Fluorine Rubber Dual Rotating Seal, Patented Technology to Ensure High Vacuum.**
- **Stainless Steel Water Bath - Electric & Manual Lift, Easy to Use**
 - * Ideal for Distill of (Mixed) Solvent, Condensation Solution and Suspension, Concentrate Liquid, Re-crystallization, Dry Powder and Granulate, Synthesize Chemical, Soxhlet Extraction, Recycle Solve
 - * The Introduction of Advanced Frequency Control System, Temperature Control System, Accurate and Reliable.
 - * A Vacuum Switching Valve, without Affecting the System Vacuum Distillation of the Situation and the Solution can be Continuously Collected.
 - * Water Bath Electric Lift and Manual Lift Support, Easy to Use.
 - * PTEE Discharge Valve, Corrosion Resistance, Pollution-free.
 - * This Rotary Evaporator could Set with Circulation Aspirator Pump(P.51) and Refrigerated Bath Circulator(P.30 ~ P.31).

NEW

WisD
 2-Year Warranty



Digital Rotary Evaporator, Large Capa. "WEV-1050", 50 Lit.

Spec. / Model	WEV-1050
Rotary Bottle	50 Lit., Flange Opening Ø125mm
Receiving Bottle	20 Lit.
Condenser	Standing, Main & Auxiliary Cooling and Highly Efficient 3 Circulating Cold Trap
Temp. Range	0°C - 99°C
Rotary Speed	10 - 110rpm
Evaporating Capability	Water: 9Lit./h Alcohol: 19Lit./h
Cooling Surface	Main Condenser: 9.500cm² Auxilliary Condenser: 5.000cm²
Achievable Vacuum	399.9Pa (below 3mmHg)
Functional of Lifting Table	Electric
Elevating Stroke	0 - 230mm
Vacuum Sealing	PTFE and Fluorine Rubber Dual Rotating Seal
Motor	Phase AD Induction Motor 90 W
Heating Boiler	Stainless Steel Water Bath
Display	Digital Display
Power Consumption	8.3 kW
Dimension (mm)	1320 x 770 x h2340
Power Supply & Cord Plug	380V, 50Hz

Ordering Information

DH.WEV01050 Digital Rotary Evaporator, Large Capa., 50Lit., "WEV-1050", 380V

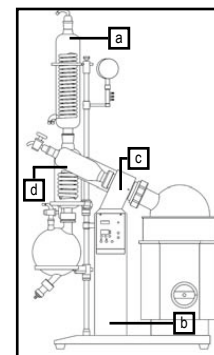
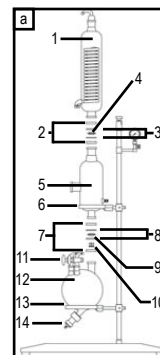

No.	Order Number	Description	No.	Order Number	Description
1	SL.Ev1050.A01	Glass Condenser(Main), Ø165x575mm	21	SL.Ev1050.A21	Vacuum Gauge Holder, Copper, Ø25xØ12mm
2	SL.Ev1050.A02	Connection Flange Set, Aluminum, Ø110x15mm	22	SL.Ev1050.A22	Machine Head Capsule, Aluminum, 300x100x230mm
3	SL.Ev1050.A03	Flange Retaining Ring, EPDM, Ø86.5x10mm	23	SL.Ev1050.A23	Water Bath, SUS304
4	SL.Ev1050.A04	Flange Gasket, PTFE, Ø75x12.5mm	24	SL.Ev1050.A24	3-way Glass Bottles, Ø100x358mm
5	SL.Ev1050.A05	Auxiliary Glass Condenser, Ø165x575mm	25	SL.Ev1050.A25	Fixed Nut, for 3-way Glass Bottles, Aluminum, Ø105x31mm
6	SL.Ev1050.A06	Auxiliary Glass Condenser Tray, EPDM, Ø167mm	26	SL.Ev1050.A26	Fixed Nut Retainer Ring, 3-way Glass Bottles, PA, Ø90x11mm
7	SL.Ev1050.A02	Connection Flange Set, Aluminum, Ø110x15mm	27	SL.Ev1050.A27	Flange Seals, PTFE, Ø65x12.5mm
8	SL.Ev1050.A03	Flange Retaining Ring, EPDM, Ø86.5x10mm	28	SL.Ev1050.A28	Rotation Glass Axis, Ø69x210mm
9	SL.Ev1050.A04	Flange Gasket, PTFE, Ø75x12.5mm	29	SL.Ev1050.A29	O-ring, EPDM, Ø55x3mm
10	SL.Ev1050.A10	Automatic Switching Valve, Ø40x24mm	30	SL.Ev1050.A30	Couplings, SUS304, Ø144x42mm
11	SL.Ev1050.A11	Glass Bleed Valve	31	SL.Ev1050.A31	Main Vacuum Seal, PTFE, Ø125x10mm
12	SL.Ev1050.A12	Glass Receiving Bottle, 2Lit.	32	SL.Ev1050.A32	Deputy Vacuum Seal, PTFE, Ø125x10mm
13	SL.Ev1050.A13	Glass Receiving Bottle Tray, Ø332mm	33	SL.Ev1050.A33	Retaining Ring, PA, Ø134x16mm
14	SL.Ev1050.A14	Discharge Valve, PTFE, Ø68x100mm	34	SL.Ev1050.A34	Rotating Shaft Nut, PA, Ø175x45mm
15	SL.Ev1050.A15	Condenser Clamp, SUS304, 150-220	35	SL.Ev1050.A35	Glass Revolving Bottle, 50Lit.
16	SL.Ev1050.A16	Stand Pole, SUS304, Ø25x1017mm	36	SL.Ev1050.A36	Glass Feeding Valve
17	SL.Ev1050.A17	Stand Folder, SUS304, Ø25x12mm	37	SL.Ev1010.A32	Connection Flange Set, Ø90x12mm
18	SL.Ev1050.A18	Under Stand Pole, SUS304, Ø25x1024mm	38	SL.Ev1010.A33	Flange Retaining Ring, EPDM, Ø70x10mm
19	SL.Ev1050.A19	Stand Base, Carbon Steel, 1022x486mm	39	SL.Ev1010.A34	Flange Gasket, PTFE, Ø55x12.5mm
20	SL.Ev1010.A20	Vacuum Gauge, Ø100mm			

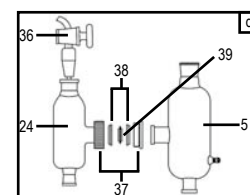
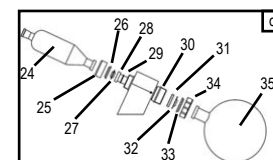
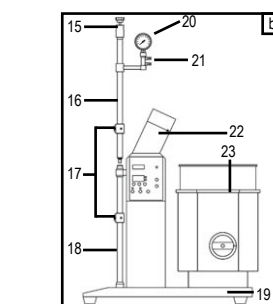

<Continued from... 50 Lit. Digital Rotary Evaporator, "WEV-1050">

witeg® Digital Rotary Evaporator Full System



The Wisd Digital Rotary Evaporator could set with Circulation Aspirator Pump and Refrigerated Bath Circulator.

This system gives you unlimited possibilities in distillations, evaporations, separations, concentrations and purifications.

The witeg could gives you more comfortable selection guides for Evaporation.

Evaporator Full System : Digital Rotary Evaporator + Circulation Aspirator Pump + Refrigerated Bath Circulator
Each Items Details See Page P. 30~P. 31, P. 51

witeg® Electric Circulation Aspirator Pump, "WEV-003S" 15 Lit. PP Water Tank, Safety Check Valve
80 Lit./min, 0.098 MPa



Electric Circulation Aspirator Pump "WEV-003S"
15 Lit., 0.098MPa, 80Lit./min

- witeg® Designed China-made
- Cyclically use Water, Save the Precious Water Resources.
- Save more than 35% of Electricity than other type of Vacuum Pump.
- Double-tap, Double-display, can be used alone or in Parallel.
- Resist Corrosion by Acid, Alkali and Solvents.

- * The Fluid Muffler Purposemade can Reduce the Gas in Water and make the Vacuum Degree Higher and more Stable Reduce the Friction between Gas and Fluid, Reduce the Noise.
- * Iuorine Rubber Sealing, the inner of which can t be Intruded by Corrosive Gas.
- * Need to Replace the Water in the Flume Regularly to ensure the Purity of Water Quality, the Vacuum Degree and to Avoid Dirt Stains.
- * -Can be used to Extract Corrosive Gas, need to Shorten the Period of Water Changing.

Specification

Spec.	Model	"WEV-003S"
Capacity(Water Tank)		15 Lit.
Max. Vacuum Degree		0.098 MPa
Flow		80 Lit./min
Lift		10 m
Single Tap Air Sucking Amount		10 Lit./min, 2A
Safety Function		Check Valve
Material of Water Tank		PP
Dimension & Net Weight		385 x 280 x h420 mm / 11 kg
Power Consumption		180 W
Power Supply		220V, 50Hz

Ordering Information

DH.WEV0003S Circulation Aspirator Pump, 15Lit., "WEV-003S", 220V

Furnaces

- Digital PID Control System
- Max. Temperatures are 1,000°C (F-/FP-model) or 1,200°C (FH-/FHP-model)
- 4-Side Heating Mechanism ensure the Short Heat-up Time and High Temperature Uniformity
- Users Self-Compensation function for Temperature
- Patented Jog-Shuttle Control system and Digital LCD with Back-light Function
- PL (Product Liability) Insurance

- **Digital Muffle Furnaces** P. 52, 54
- **Programmable Digital Muffle Furnaces** P. 53, 55

❖ **Digital Muffle Furnace**
1,000°C / 1,200°C (F/FH-model)

❖ **Programmable Muffle Furnace**
1,000°C / 1,200°C (FP/FHP-model)

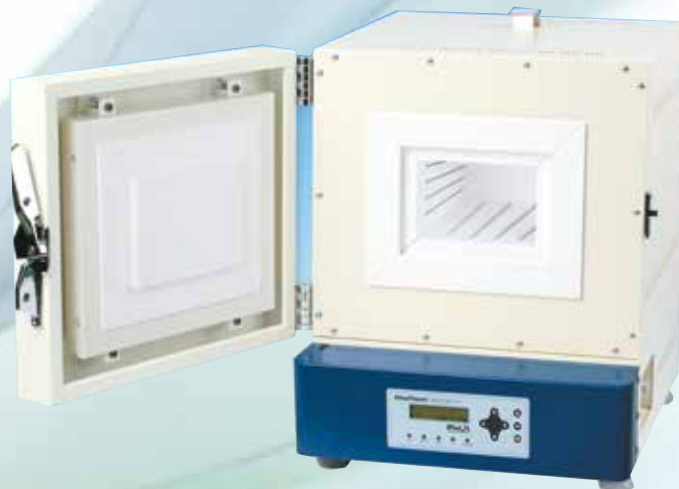

witeg® 1,000°C Digital Muffle Furnaces, "F", Exposed Heating Elements-type, with Certi. & Traceability with Digital PID Control, Short Heat-up Time, Ceramic Fiber, 4-Side Heating, with Ceramic Fiber Plate, 3~63 Lit.



1000°C Digital Muffle Furnace,
Embedded Heating Elements-type "F-14"



Inner Chamber of
Exposed Heating Elements-type

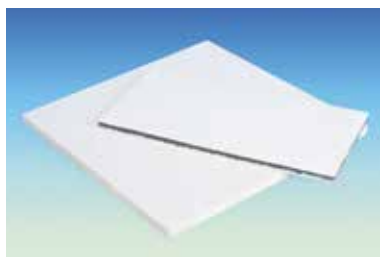

(1) Ceramic Fiber Plate
(Included)



(2) Heat-resistant Gloves

- with Certificate & Traceability :
Controlled by Serial Number, Certificate, Delivery-information, and Traceable Data Base System
- Patented Jog-Dial Control System and Digital LCD with Back-Light Function
- CE Certified
- PL (Product Liability) Insurance

- * Designed for Ash-Determinations, Enameling, Fusions, Precipitate Drying
- * User's Self-Compensation Function for Temperature ($\pm 50^{\circ}\text{C}$)
- * Resolution : 1°C , 1min
- * Safety Switch for Door Opening
- * Ceramic Fiber exposed Heating Wire, 4-Side Heating

Specification

Capacity & Model and Temp. Range	3 Lit. "F-03"	4.5 Lit. "F-05"	12 Lit. "F-12"	14 Lit. "F-14"	27 Lit. "F-27"	63 Lit. "F-63"			
		300°C ~ 1000°C							
Heater	Kanthal A1, expose Wire Heating Elements, 4-Side Heating								
Thermocouple	K-type Thermocouple								
Heating Power	1.4 kW	1.8 kW	3.6 kW	4.0 kW	4.6 kW	9 kW			
Required time to be reached 800°C	16 min		20 min		23 min				
Timer & Alarm	99hr 59min (Delay & Continuous run), Error status & Timer-end								
Display	Digital LCD with Back-Light Function								
Controller	Digital PID Controller with Jog-Shuttle Switch (Turn+Push)								
Safety Circuit	Over-Temp./-Current protection, Sensor Error Detection Safety Switch for Door Opening								
Material	Ceramic Fiber with Heating Wire-Internal, Powder Coated Steel-External Ceramic Fiber-Insulation								
Dimension (w x d x h)	Internal (cm)	13 x 25 x 9	15 x 30 x 10	20 x 30 x 20	25 x 35 x 16	30 x 30 x 30	40 x 40 x 40		
	External (cm)	39 x 48 x 53	42 x 53 x 55	48 x 55 x 66	53 x 58 x 62	58 x 59 x 76	63 x 71 x 79		
Packing Size (w x d x h) (cm)	62 x 53 x 74		68 x 58 x 76		67 x 62 x 90		72 x 68 x 84	74 x 74 x 105	116 x 90 x 110
Gross Weight	54 kg		62 kg		82 kg		88 kg	104 kg	225 kg
Power plug type	Hybrid E+F			5 pole 16A CEE					
Power Supply*	AC 230V, 1N~, 50/60Hz			AC 400V, 3N~, 50 / 60Hz					

* Other Specifications are available upon Customer's Request.

Ordering Information

DH.WF21.03 Furnace, 230V, 3 Lit., "F-03"
 DH.WF21.05 , 4.5 Lit., "F-05"
 DH.WF23.12 Furnace, 400V, 3N~, 12 Lit., "F-12"
 DH.WF23.14 , 14 Lit., "F-14"
 DH.WF23.27 , 27 Lit., "F-27"
 DH.WF23.63 , 63 Lit., "F-63"

Spare Ceramic Fiber Plates

DH.WF211.03 (1) Ceramic Fiber Plate, "FS1103" for "F/FH-03" and "FP/FHP-03"
 DH.WF211.05 , "FS1105" for "F/FH-05" and "FP/FHP-05"
 DH.WF211.12 , "FS1112" for "F/FH-12" and "FP/FHP-12"
 DH.WF211.14 , "FS1114" for "F/FH-14" and "FP/FHP-14"
 DH.WF211.27 , "FS1127" for "F/FH-27" and "FP/FHP-27"
 DH.WF211.63 , "FS1163" for "F/FH-63" and "FP/FHP-63"

Optional Gloves & Power Cable

NA.491041101 (2) Gloves, Heat-resistant, 900°C, Flexible & Long Sleeve, 1Pair

Validation (IQ, OQ) Service

DH.WF311.03 Validation Service(IQ, OQ), "FV1103", for "F-03"
 DH.WF311.05 , "FV1105", for "F-05"
 DH.WF311.12 , "FV1112", for "F-12"
 DH.WF311.14 , "FV1114", for "F-14"
 DH.WF311.27 , "FV1127", for "F-27"
 DH.WF311.63 , "FV1163", for "F-63"

witeg® 1,000°C Programmable Digital Muffle Furnaces, "FP", Exposed Heating Elements-type with Digital PID Programmable Control, Short Heat-up Time, Ceramic Fiber, 4-Side Heating, with Ceramic Fiber Plate, 3~63 Lit.

■ with Certificate & Traceability :

Controlled by Serial Number, Certificate, Delivery-information, and Traceable Data Base System

■ Digital PID Programmable Controller : 3 Patterns with 16 Segments

■ CE Certified ■ PL(Product Liability) Insurance

- * User's Self-Compensation Function for Temperature (±50°C)
- * Programmable Timer : 99 hr 59 min
- * Resolution : 1°C, 1min
- * Safety Switch for Door Opening
- * Ceramic Fiber exposed Heating Wire, 4-Side Heating

Specification

Capacity & Model and Temp. Range		3 Lit. "FP-03"	4.5 Lit. "FP-05"	12 Lit. "FP-12"	14 Lit. "FP-14"	27 Lit. "FP-27"	63 Lit. "FP-63"
300°C ~ 1000°C							
Heater		Kanthal A1, exposed Wire Heating Elements, 4-Side Heating					
Thermocouple		K-type Thermocouple					
Heating Power		1.4 kW	1.8 kW	3.6 kW	4.0 kW	4.6 kW	9 kW
Required time to be reached 800°C		16 min		20 min		23 min	
Display		LED					
Controller		Programmable PID Controller : 3 Patterns 16 Segments					
Safety Circuit		Over-Temp./-Current protection, Sensor Error Detection Safety Switch for Door Opening					
Material		Ceramic Fiber with Heating Wire-Internal, Powder Coated Steel-External Ceramic Fiber-Insulation					
Dimension (w x d x h)	Internal (cm)	13 x 25 x 9	15 x 30 x 10	20 x 30 x 20	25 x 35 x 16	30 x 30 x 30	40 x 40 x 40
	External (cm)	39 x 48 x 53	42 x 53 x 55	48 x 55 x 66	53 x 58 x 62	58 x 59 x 76	63 x 71 x 79
Packing Size (w x d x h) (cm)		62 x 53 x 74	68 x 58 x 76	67 x 62 x 90	72 x 68 x 84	74 x 74 x 105	116 x 90 x 110
Gross Weight		54 kg	62 kg	82 kg	88 kg	104 kg	225 kg
Power plug type		Hybrid E+F		5 pole 16A CEE			
Power Supply*		AC 230V, 1N~, 50/60Hz		AC 400V, 3N~, 50 / 60Hz			

* Other Specifications are available upon Customer's Request.

Ordering Information

- DH.WF11.P03 Furnace, 230V, 3 Lit., "FP-03"
 DH.WF11.P05 , 4.5 Lit., "FP-05"
 DH.WF13.P12 Furnace, 400V, 3N~, 12 Lit., "FP-12"
 DH.WF13.P14 , 14 Lit., "FP-14"
 DH.WF13.P27 , 27 Lit., "FP-27"
 DH.WF13.P63 , 63 Lit., "FP-63"

Spare Ceramic Fiber Plates

- DH.WF211.03 (1) Ceramic Fiber Plate, "FS1103" for "F/FH-03 and "FP/FHP-03"
 DH.WF211.05 , "FS1105" for "F/FH-05 and "FP/FHP-05"
 DH.WF211.12 , "FS1112" for "F/FH-12 and "FP/FHP-12"
 DH.WF211.14 , "FS1114" for "F/FH-14 and "FP/FHP-14"
 DH.WF211.27 , "FS1127" for "F/FH-27 and "FP/FHP-27"
 DH.WF211.63 , "FS1163" for "F/FH-63 and "FP/FHP-63"

Optional Gloves & Power Cable

- NA.491041101 (2) Gloves , Heat-resistant, 900°C, Flexible & Long Sleeve, 1Pair

Validation (IQ, OQ) Service

- DH.WF311.P03 Validation Service(IQ, OQ), "FPV1103", for "FP-03"
 DH.WF311.P05 , "FPV1105", for "FP-05"
 DH.WF311.P12 , "FPV1112", for "FP-12"
 DH.WF311.P14 , "FPV1114", for "FP-14"
 DH.WF311.P27 , "FPV1127", for "FP-27"
 DH.WF311.P63 , "FPV1163", for "FP-63"



1000°C Digital Muffle Furnace,
Embedded Heating Elements-type "FP-14"



Inner Chamber of
Exposed Heating Elements-type

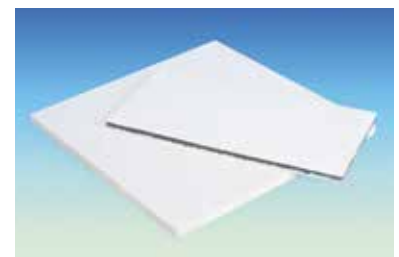

(1) Ceramic Fiber Plate
(Included)



(2) Heat-resistant Gloves

witeg® 1,200°C Digital Muffle Furnaces, "FH", Exposed Heating Elements-type, with Certi. & Traceability with Digital PID Control, Short Heat-up Time, Ceramic Fiber, 4-Side Heating, with Ceramic Fiber Plate, 3~63 Lit.



1200°C Digital Muffle Furnace,
Exposed Heating Elements-type "FH-14"



Inner Chamber of
Exposed Heating Elements-type

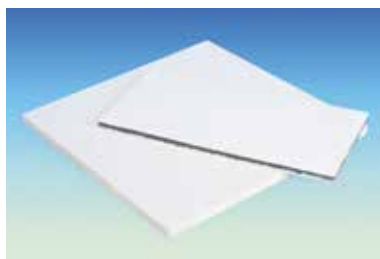

(1) Ceramic Fiber Plate
(Included)



(2) Heat-resistant Gloves

- with Certificate & Traceability :
Controlled by Serial Number, Certificate, Delivery-information, and Traceable Data Base System
- Patented Jog-Dial Control System and Digital LCD with Back-Light Function
- CE Certified
- PL (Product Liability) Insurance

- * Digital Jog-Dial Control System
- * Included Ceramic Fiber Plate
- * User's Self-Compensation Function for Temperature ($\pm 50^{\circ}\text{C}$)
- * Resolution : 1°C , 1min
- * Safety Switch for Door Opening
- * Ceramic Fiber Exposed Heating Wire, 4-Side Heating

Specification

Capacity & Model and Temp. Range	3 Lit. "FH-03"	4.5 Lit. "FH-05"	12 Lit. "FH-12"	14 Lit. "FH-14"	27 Lit. "FH-27"	63 Lit. "FH-63"			
		300°C ~ 1200°C							
Heater	Kanthal A1, Embedded Wire Heating Elements, 4-Side Heating								
Thermocouple	K-type Thermocouple								
Heating Power	1.4 kW	1.8 kW	3.6 kW	4.0 kW	4.6 kW	9 kW			
Required time to be reached 800°C	16 min		20 min		23 min				
Timer & Alarm	99hr 59min (Delay & Continuous run), Error status & Timer-end								
Display	Digital LCD with Back-Light Function								
Controller	Digital PID Controller with Jog-Shuttle Switch (Turn+Push)								
Safety Circuit	Over-Temp./-Current protection, Sensor Error Detection Safety Switch for Door Opening								
Material	Ceramic Fiber with Heating Wire-Internal, Powder Coated Steel-External Ceramic Fiber-Insulation								
Dimension (w x d x h)	Internal (cm)	13 x 25 x 9	15 x 30 x 10	20 x 30 x 20	25 x 35 x 16	30 x 30 x 30	40 x 40 x 40		
	External (cm)	39 x 48 x 53	42 x 53 x 55	48 x 55 x 66	53 x 58 x 62	58 x 59 x 76	63 x 71 x 79		
Packing Size (w x d x h) (cm)	62 x 53 x 74		68 x 58 x 76		67 x 62 x 90		72 x 68 x 84	74 x 74 x 105	116 x 90 x 110
Gross Weight	54 kg	62 kg	82 kg	88 kg	104 kg	225 kg			
Power plug type	Hybrid E+F		5 pole 16A CEE						
Power Supply*	AC 230V, 1N~, 50/60Hz		AC 400V, 3N~, 50 / 60Hz						

* Other Specifications are available upon Customer's Request.

Ordering Information

DH.WFH22.03 Furnace, 230V, 3 Lit., "FH-03"
 DH.WFH22.05 , 4.5 Lit., "FH-05"
 DH.WFH23.12 Furnace, 400V, 3N~, 12 Lit., "FH-12"
 DH.WFH23.14 , 14 Lit., "FH-14"
 DH.WFH23.27 , 27 Lit., "FH-27"
 DH.WFH23.63 , 63 Lit., "FH-63"

Spare Ceramic Fiber Plates

DH.WF211.03 (1) Ceramic Fiber Plate, "FS1103" for "F/FH-03" and "FP/FHP-03"
 DH.WF211.05 , "FS1105" for "F/FH-05" and "FP/FHP-05"
 DH.WF211.12 , "FS1112" for "F/FH-12" and "FP/FHP-12"
 DH.WF211.14 , "FS1114" for "F/FH-14" and "FP/FHP-14"
 DH.WF211.27 , "FS1127" for "F/FH-27" and "FP/FHP-27"
 DH.WF211.63 , "FS1163" for "F/FH-63" and "FP/FHP-63"

Optional Gloves & Power Cable

NA.491041101 (2) Gloves, Heat-resistant, 900°C, Flexible & Long Sleeve, 1Pair

Validation (IQ, OQ) Service

DH.WFH312.03 Validation Service(IQ, OQ), "FHV1203", for "FH-03"
 DH.WFH312.05 , "FHV1205", for "FH-05"
 DH.WFH312.12 , "FHV1212", for "FH-12"
 DH.WFH312.14 , "FHV1214", for "FH-14"
 DH.WFH312.27 , "FHV1227", for "FH-27"
 DH.WFH312.63 , "FHV1263", for "FH-63"

witeg® I, 200°C Programmable Digital Muffle Furnaces, "FHP", Exposed Heating Elements-type with Digital PID Programmable Control, Short Heat-up Time, Ceramic Fiber, 4-Side Heating, with Ceramic Fiber Plate, 3~63 Lit.

■ with Certificate & Traceability :

Controlled by Serial Number, Certificate, Delivery-information, and Traceable Data Base System

■ Digital PID Programmable Controller : 3 Patterns with 16 Segments

■ CE Certified ■ PL(Product Liability) Insurance

* User's Self-Compensation Function for Temperature (±50°C)

* Programmable Timer : 99 hr 59 min

* Resolution : 1°C, 1min

* Included Ceramic Fiber Plate

* Safety Switch for Door Opening

* Ceramic Fiber embedded Heating Wire, 4-Side Heating

Specification

Capacity & Model and Temp. Range	3 Lit. "FHP-03"	4.5 Lit. "FHP-05"	12 Lit. "FHP-12"	14 Lit. "FHP-14"	27 Lit. "FHP-27"	63 Lit. "FHP-63"	
		300°C ~ 1200°C					
Heater	Kanthal A1, Embedded Wire Heating Elements, 4-Side Heating						
Thermocouple	K-type Thermocouple						
Heating Power	1.4 kW	1.8 kW	3.6 kW	4.0 kW	4.6 kW	9 kW	
Required time to be reached 800°C	16 min		20 min			23 min	
Display	LED						
Controller	Programmable PID Controller : 3 Patterns 16 Segments						
Safety Circuit	Over-Temp./-Current protection, Sensor Error Detection Safety Switch for Door Opening						
Material	Ceramic Fiber with Heating Wire-Internal, Powder Coated Steel-External Ceramic Fiber-Insulation						
Dimension (w x d x h)	Internal (cm)	13 x 25 x 9	15 x 30 x 10	20 x 30 x 20	25 x 35 x 16	30 x 30 x 30	40 x 40 x 40
	External (cm)	39 x 48 x 53	42 x 53 x 55	48 x 55 x 66	53 x 58 x 62	58 x 59 x 76	63 x 71 x 79
Packing Size (w x d x h) (cm)	62 x 53 x 74		68 x 58 x 76	67 x 62 x 90	72 x 68 x 84	74 x 74 x 105	116 x 90 x 110
Gross Weight	54 kg	62 kg	82 kg	88 kg	104 kg	225 kg	
Power plug type	Hybrid E+F		5 pole 16A CEE				
Power Supply*	AC 230V, 1N~, 50/60Hz		AC 400V, 3N~, 50 / 60Hz				

* Other Specifications are available upon Customer's Request.

Ordering Information

DH.WFH12.P03 Furnace, 230V, 3 Lit., "FHP-03"

DH.WFH12.P05 , 4.5 Lit., "FHP-05"

DH.WFH13.P12 Furnace, 400V, 3N~, 12 Lit., "FHP-12"

DH.WFH13.P14 , 14 Lit., "FHP-14"

DH.WFH13.P27 , 27 Lit., "FHP-27"

DH.WFH13.P63 , 63 Lit., "FHP-63"

Spare Ceramic Fiber Plates

DH.WF211.03 (1) Ceramic Fiber Plate, "FS1103" for "F/FH-03" and "FP/FHP-03"

DH.WF211.05 , "FS1105" for "F/FH-05" and "FP/FHP-05"

DH.WF211.12 , "FS1112" for "F/FH-12" and "FP/FHP-12"

DH.WF211.14 , "FS1114" for "F/FH-14" and "FP/FHP-14"

DH.WF211.27 , "FS1127" for "F/FH-27" and "FP/FHP-27"

DH.WF211.63 , "FS1163" for "F/FH-63" and "FP/FHP-63"

Optional Gloves & Power Cable

NA.491041101 (2) Gloves, Heat-resistant, 900°C, Flexible & Long Sleeve, 1Pair

Validation (IQ, OQ) Service

DH.WFH312.P03 Validation Service(IQ, OQ), "FHPV1203", for "FHP-03"

DH.WFH312.P05 , "FHPV1205", for "FHP-05"

DH.WFH312.P12 , "FHPV1212", for "FHP-12"

DH.WFH312.P14 , "FHPV1214", for "FHP-14"

DH.WFH312.P27 , "FHPV1227", for "FHP-27"

DH.WFH312.P63 , "FHPV1263", for "FHP-63"



1200°C Digital Muffle Furnace, Embedded Heating Elements-type "FHP-14"



Inner Chamber of Exposed Heating Elements-type

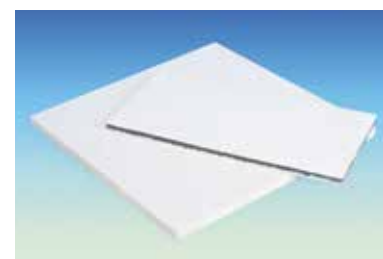

(1) Ceramic Fiber Plate (Included)



(2) Heat-resistant Gloves

Dry Bath

- Designed for Multi-functional Dry Block Heater
- User Self-Compensation Function to Control Difference between Real Temperature and Indicated Temperature ($\pm 10.0^{\circ}\text{C}$)
- Various kind of Blocks are offered (Optional)
- Over Temperature & Over Current Protection and Sensor Error Detection
- Patented Jog-Shuttle Control System and Digital LCD with Back-Light Function
- PL(Product Liability) Insurance

- **High-performance Dry Bath-Heating**..... P. 57~58
- **High-performance Dry Bath-Heating & Cooling**..... P. 59~60

❖ Dry Bath - Heating

❖ Dry Bath - Heating & Cooling



HB-48-Set



HB-96D-Set
-Dual type



HB-R48-Set

<Continued from... High-performance Dry Bath-Heating, "HB">



Optional Interchangeable Blocks

- | | |
|--------------|---|
| DH.WHB510596 | (1) Block, "BLC596", for 0.2ml PCR Tube, 96 holes |
| DH.WHB510570 | (2) Block, "BLC570", for 0.5ml Centrifuge Tube x 63 holes |
| DH.WHB511548 | (3) , "BLC548", for 1.5/2ml Centrifuge Tube x 48 holes |
| DH.WHB521248 | (4) Block, "BLT248", for Ø12mm Test Tube, 48 holes |
| DH.WHB521335 | (5) , "BLT335", for Ø13mm Test Tube, 30 holes |
| DH.WHB521535 | (6) , "BLT535", for Ø15mm Test Tube, 30 holes |
| DH.WHB521628 | (7) , "BLT628", for Ø16.5mm Test Tube, 24 holes |
| DH.WHB521828 | (8) , "BLT828", for Ø18mm Test Tube, 24 holes |
| DH.WHB531515 | (9) Block, "BLC515", for 15ml Conical Tube, 15 holes |
| DH.WHB535008 | (10) , "BLC008", for 50ml Conical Tube, 8 holes |

DH.WHB500101 Spare Block Extraction Tong, "BLE101"



Validation (IQ, OQ) Service

DH.WHB30148 Validation Service(IQ, OQ), "DBV148", for "HB-48"
 DH.WHB30198 , "DBV198", for "HB-96D"

(a) Single Control System, Dry Bath, Heating Package-Set
 "HB-48-Set" with Block "BLC548"
 for 1.5/2ml Centrifuge Tube x 48 holes

The Details of 10 Optional Blocks

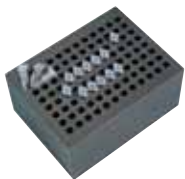

(1) "BLC596"
0.2ml PCR Tube x 96 holes

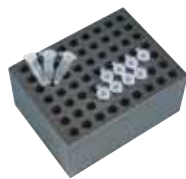

(2) "BLC570"
0.5ml Centrifuge Tube x 63 holes



(3) "BLC548"
1.5/2ml Centrifuge Tube x 48 holes
Included in the Package-Set



(4) "BLT248"
Ø12mm Tube x 48 holes



(5) "BLT335"
Ø13mm Tube x 30 holes



(6) "BLT535"
Ø15mm Tube x 30 holes



(7) "BLT628"
Ø16.5mm Tube x 24 holes



(8) "BLT828"
Ø18mm Tube x 24 holes



(9) "BLC515"
15ml Conical Tube x 15 holes



(10) "BLC008"
50ml Conical Tube x 8 holes

Cat. No	Description	Articles
---------	-------------	----------

witeg® High-performance Dry Bath – Heating & Cooling, “HB-R”, -5°C~95°C, ±0.15°C
with Digital PID Control, Acrylic Lid, Precise Temperature Control, Modular Blocks, Anodized Aluminum Block

- with Certificate & Traceability :
Controlled by Serial Number, Certificate, Delivery-information, and Traceable Data Base System
- Designed for Multi-Function : Enzyme Reactions, Inactivation of Sera, Incubation and Other Laboratory Procedures.
- Patented Jog-Shuttle Control System and Digital LCD with Back-Light Function
- CE Certified
- PL(Product Liability) Insurance
- * User Self-Compensation Function to Control Difference between Real Temperature and Indicated Temperature
- * Storage Function of Temperature and Timer setting values
- * Locking Mode Supported for Experimental Safety (Input to Jog-Shuttle can be Disabled)

Specification

Model	Heat/Cool Package-Set “HB-R48-Set”
Capacity (1.5/2ml Tube)	48 holes x 1.5/2ml Centri. Tubes
Dimension : Unit & Block	185 x 230 x h220mm, and 90 x 120 x h60mm
Cooling	Two Peltier Modules
Cool-Down Speed	2.3°C/min. between 95°C to 25°C, 0.5°C/min. between 25°C to -5°C
Heater and Sensor	300W (Molding Heater), PT100
Temp. Range, & Accuracy	-5°C to 95°C, and ±0.1°C at 37°C, ±0.2°C at 90°C
Heat-Up Speed	Approx. 5°C/min
Safety Device	Over Temp. and Over Current Protector, Sensor Error Detector
Timer with Alarm	99hr 59min, Alarm (Error Status and Timer - end)
Display	Digital LCD with Back-Light Function
Controller	Digital PID Controller
Material	Internal & External
	Block
Included Standard Acce.	Block BLC548 for 1.5/2ml Tubes, and Block Tong BLE101
Packing Size, Gross Weight	350 x 220 x h310mm, 9 kg
Power Consumption	450 W
Power plug type	Hybrid E+F
Power Supply*	AC 230V, 1N~, 50/60Hz

* Other Specifications are available upon Customer's Request.

Ordering Information

Dry Bath-Heating & Cooling Package-Set, with 1.5/2ml Block

DH.WHB00249 Dry Bath, Heat/ Cool, “HB-R48-Set”, 230V, with 1.5/2ml Block

Dry Bath-Heating & Cooling Unit Only, without Block

DH.WHB00248 Dry Bath, Heat/ Cool, “HB-R48-Unit”, 230V, without Block

Optional Interchangeable Blocks

- DH.WHB510596 (1) Block, “BLC596”, for 0.2ml PCR Tube, 96 holes
- DH.WHB510570 (2) Block, “BLC570”, for 0.5ml Centrifuge Tube x 63 holes
- DH.WHB511548 (3) , “BLC548”, for 1.5/2ml Centrifuge Tube x 48 holes
- DH.WHB521248 (4) Block, “BLT248”, for Ø12mm Test Tube, 48 holes
- DH.WHB521335 (5) , “BLT335”, for Ø13mm Test Tube, 30 holes
- DH.WHB521535 (6) , “BLT535”, for Ø15mm Test Tube, 30 holes
- DH.WHB521628 (7) , “BLT628”, for Ø16.5mm Test Tube, 24 holes
- DH.WHB521828 (8) , “BLT828”, for Ø18mm Test Tube, 24 holes
- DH.WHB531515 (9) Block, “BLC515”, for 15ml Conical Tube, 15 holes
- DH.WHB535008 (10) , “BLC008”, for 50ml Conical Tube, 8 holes

DH.WHB500101 Spare Block Extraction Tong, “BLE101”

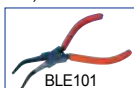

Validation (IQ, OQ) Service

DH.WHB30248 Validation Service(IQ, OQ), “DBVR248”, for “HB-R48”



Heat/Cool Package-Set “HB-R48-Set” with Block “BLC548” for 1.5/2ml Centrifuge Tube x 48 holes

Included Block in the Package-Set



(3) “BLC548”
1.5/2ml Centrifuge Tube x 48 holes

<Continued on next page>

<Continued from... High-performance Dry Bath-Heating & Cooling, "HB-R" >

The Details of 10 Optional Blocks

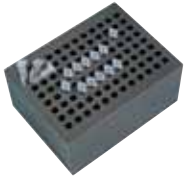

(1) "BLC596"
0.2ml PCR Tube x 96 holes

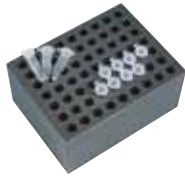

(2) "BLC570"
0.5ml Centrifuge Tube x 63 holes



(3) "BLC548"
1.5/2ml Centrifuge Tube x 48 holes
Included in the Package-Set



(4) "BLT248"
Ø12mm Tube x 48 holes



(5) "BLT335"
Ø13mm Tube x 30 holes



(6) "BLT535"
Ø15mm Tube x 30 holes



(7) "BLT628"
Ø16.5mm Tube x 24 holes



(8) "BLT828"
Ø18mm Tube x 24 holes



(9) "BLC515"
15ml Conical Tube x 15 holes



(10) "BLC008"
50ml Conical Tube x 8 holes

Heating Mantles

For Spherical flask

- Aluminum-case Heating Mantles..... P. 63
- Aluminum-case Heating Mantles with Controller..... P. 62
- Aluminum-case Stirrer Heating Mantles with Controller P. 62
- High-temperature Aluminum-case Heating Mantles..... P. 64
- 10~100Lit., Large Capacity Heating Mantles, with Steel case ... P. 63

For Beaker

- Aluminum-case Beaker Heating Mantles P. 66
- Aluminum-case Beaker Heating Mantles with Controller P. 65
- Aluminum-case Stirrer Beaker Mantles with Controller P. 65

For Reaction Vessel

- Aluminum-case Stirrer Reaction Vessel Mantles, P. 66
with Controller
- Reaction Vessel Heating Mantles P. 67
- Reaction Vessel Mantle with Bottom-Outlet P. 68

For All Heating Instruments Control

- Analog Compact Controller P. 70
- Digital Feedback Controller..... P. 70
- Analog Aluminum-case Multi Heating Mantles..... P. 69
- Heating Tapes, Standard-type P. 69

Stirrer Heating Mantle



WHM12034

Large Capacity Heating Mantle



WHM12073

High-Temp. Heating Mantle



WHM12094

Stirrer Beaker Heating Mantle



WHM121606

Reaction Vessel Heating Mantle



WHM12217

Reaction Vessel Heating Mantle with Controller



WHM722101

Analog Compact Controller



WHM-C10A

Digital Feedback Controller



WHM-C10D

Analog 6 places Heating Mantle



WHM12293

witeg® Aluminum-case Heating Mantles, “WHM”, with Controller, 50~20,000ml, 450°C

For Spherical Flask, with Nickel Chrome Heating Element, Built-in Temperature Controller, with Certi. & Traceability

- with Certificate & Traceability : Controlled by Serial Number, Certificate, Delivery-information, and Traceable Data Base System
- Full Choices of Vessel, Capacity, Housing and Control are Offered!
- **Nickel Chrome Heating Element - Coil Type** : Acid-Resistant, Long Life Time
- Built-in Temperature Controller
- All Kinds of Round Flasks can be used - DURAN/Kimax/Pyrex/Iwaki
- CE Certified

Catalog No.		Flask Capacity (ml)	Flask Dia. Φ(mm)	Watts (W)	Inside Depth (mm)	Mantle Outside Φ x H (mm)	Support Rod Φ x H (mm)	Application (Flask-brand)
with 230V	with 120V							
DH.WHM12010	DH.WHM12020	50	49 ~ 52	80	40	Φ 145 x H140	Φ 13 x H440	Common-Use
DH.WHM12011	DH.WHM12021	100	63 ~ 66	80	40	Φ 145 x H140	Φ 13 x H440	Common-Use
DH.WHM12012	DH.WHM12022	250	83 ~ 86	140	50	Φ 145 x H140	Φ 13 x H440	Common-Use
DH.WHM12013	DH.WHM12023	500	102 ~ 105	240	65	Φ 190 x H165	Φ 13 x H440	Common-Use
DH.WHM12014	DH.WHM12024	1,000	130 ~ 133	350	75	Φ 190 x H165	Φ 13 x H440	Common-Use
DH.WHM12015	DH.WHM12025	2,000	165 ~ 169	450	100	Φ 270 x H200	Φ 13 x H660	for DU./Iw.
DH.WHM120151	DH.WHM120251	2,000	161 ~ 164	450	100	Φ 270 x H200	Φ 13 x H660	for Ki./Py.
DH.WHM12016	DH.WHM12026	3,000	184 ~ 187	550	105	Φ 270 x H200	Φ 13 x H660	for DU./Ki.
DH.WHM12017	DH.WHM12027	5,000	221 ~ 224	800	131	Φ 325 x H226	Φ 13 x H800	Common-Use
DH.WHM12018	DH.WHM12028	6,000	234 ~ 237	800	131	Φ 325 x H226	Φ 13 x H800	for DU./Ki.
DH.WHM12019	DH.WHM12029	10,000 ☆	278 ~ 282	1400	150	Φ 390 x H240	Φ 13 x H800	for DU.
DH.WHM12070	DH.WHM12071★	20,000 ☆	344 ~ 348	2000	200	Φ 470 x H260	Φ 13 x H800	for DU.

☆-Marks 10.000ml & 20.000ml Mantle Steel-case / Magnetic Stirring is not Available

★Remarks : DU. : DURAN Ki. : Kimax Iw. : Iwaki Py. : Pyrex



witeg® Aluminum-case Stirrer Heating Mantles, “WHM”, 50~6,000ml, 450 °C, with Certi. & Traceability

For Spherical Flask, with Controller, Nickel Chrome Heating Element, Stirring & Temperature Controller, 50~750rpm

- with Certificate & Traceability : Controlled by Serial Number, Certificate, Delivery-information, and Traceable Data Base System
- Full Choices of Vessel, Capacity, Housing and Control are Offered!
- **Nickel Chrome Heating Element - Coil Type** : Acid-Resistant, Long Life Time
- Built-in Temperature Controller
- All Kinds of Round Flasks can be used - DURAN/Kimax/Pyrex/Iwaki
- CE Certified

Catalog No.		Flask Capacity (ml)	Flask Dia. Φ(mm)	Watts (W)	Inside Depth (mm)	Mantle Outside Φ x H (mm)	Support Rod Φ x H (mm)	Application (Flask-brand)
with 230V	with 120V							
DH.WHM12030	DH.WHM12040	50	49 ~ 52	80	40	Φ 145 x H140	Φ 13 x H440	Common-use
DH.WHM12031	DH.WHM12041	100	63 ~ 66	80	40	Φ 145 x H140	Φ 13 x H440	Common-use
DH.WHM12032	DH.WHM12042	250	83 ~ 86	140	50	Φ 145 x H140	Φ 13 x H440	Common-use
DH.WHM12033	DH.WHM12043	500	102 ~ 105	240	65	Φ 190 x H165	Φ 13 x H440	Common-use
DH.WHM12034	DH.WHM12044	1,000	130 ~ 133	350	75	Φ 190 x H165	Φ 13 x H440	Common-use
DH.WHM12035	DH.WHM12045	2,000	165 ~ 169	450	100	Φ 270 x H200	Φ 13 x H660	for DU/Iw.
DH.WHM120351	DH.WHM120451	2,000	161 ~ 164	450	100	Φ 270 x H200	Φ 13 x H660	for Ki/Py.
DH.WHM12036	DH.WHM12046	3,000	184 ~ 187	550	105	Φ 270 x H200	Φ 13 x H660	for DU/Ki.
DH.WHM12037	DH.WHM12047	5,000	221 ~ 224	800	131	Φ 325 x H226	Φ 13 x H800	Common-use
DH.WHM12038	DH.WHM12048	6,000	234 ~ 237	800	131	Φ 325 x H226	Φ 13 x H800	for DU/Ki.

★2pcs of PTFE Magnetic Stirrer Bars Offered : Oval-Type, Φ6.0 x L15mm (CW.001.615) and Φ10 L25 (CW.001.625.10) one each

★Remarks : DU. : DURAN Ki. : Kimax Iw. : Iwaki Py. : Pyrex

★Available for Iwaki Flask 3000ml

Cat. No	Description	Articles
---------	-------------	----------

witeg® Aluminum-Case Heating Mantles, WHM , 50 ~ 6,000ml , 450°C

For Spherical Flask, with Nickel Chrome Heating Element, K-type Thermo-Sensor Integrated, Option-Controller, with Certi. & Traceability

- with Certificate & Traceability : Controlled by Serial Number, Certificate, Delivery-information, and Traceable Data Base System
- Full Choices of Vessel, Capacity, Housing and control are offered!
- Highly-processed Aluminum Case Offers Robust Standing, Easy Handling and **Usability on the Magnetic Stirrer**
- Optional Remote Thermo Controllers are Available (Analog : **WHM-C10A**, Digital : **WHM-C10D**)
- **Nickel Chrome Heating Element - Coil Type** : Acid-Resistant, Long Life Time.
- **K-type Thermo Sensor** is basically embedded
- CE Certified

Catalog No.		Flask Capacity (ml)	Flask Dia. Φ (mm)	Watts (W)	Inside Depth (mm)	Mantle Outside Φ x H (mm)	Support Rod Φ x H (mm)	Application (Flask-brand)
with 230V	with 120V							
DH.WHM12050	DH.WHM12060	50	49 ~ 52	80	48	Φ 145 x H75	Φ 13 x H440	Common-use
DH.WHM12051	DH.WHM12061	100	63 ~ 66	80	50	Φ 145 x H75	Φ 13 x H440	Common-use
DH.WHM12052	DH.WHM12062	250	83 ~ 86	140	50	Φ 145 x H75	Φ 13 x H440	Common-use
DH.WHM12053	DH.WHM12063	500	102 ~ 105	240	85	Φ 190 x H110	Φ 13 x H440	Common-use
DH.WHM12054	DH.WHM12064	1,000	130 ~ 133	350	85	Φ 190 x H110	Φ 13 x H440	Common-use
DH.WHM12055	DH.WHM12065	2,000	165 ~ 169	450	110	Φ 270 x H135	Φ 13 x H660	for DU/Iw.
DH.WHM120551	DH.WHM120651	2,000	161 ~ 164	450	110	Φ 270 x H135	Φ 13 x H660	for Ki/Py.
DH.WHM12056	DH.WHM12066	3,000	184 ~ 187	550	110	Φ 270 x H135	Φ 13 x H660	for DU/Ki.
DH.WHM12057	DH.WHM12067	5,000	221 ~ 224	800	140	Φ 325 x H165	Φ 13 x H800	Common-use
DH.WHM12058	DH.WHM12068	6,000	234 ~ 237	800	140	Φ 325 x H165	Φ 13 x H800	for DU/Ki.

*Remarks : DU. : DURAN Ki. : Kimax Iw. : Iwaki Py. : Pyrex

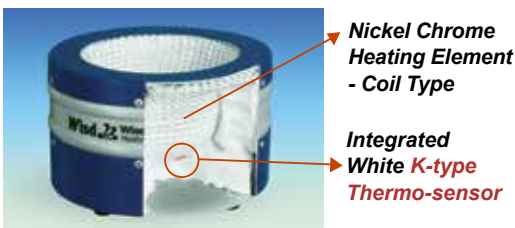

Realize Precise Temperature Control by integrated K-type Thermo-sensor



(1) Analog Compact Controller & (2) Digital Feedback Controller (Optional, See P.70)



witeg® Large Capacity Steel Case Heating Mantles, WHM , 10~20Lit., 450°C

For Spherical Flask, with Nickel Chrome Heating Element, K-type Thermo-sensor Integrated, Option-Controller, with Certi. & Traceability

- with Certificate & Traceability : Controlled by Serial Number, Certificate, Delivery-information, and Traceable Data Base System
- Full Choices of Vessel, Capacity, Housing and control are offered!
- **Nickel Chrome Heating Element - Coil Type** : Acid-resistant, Long Life Time
- Steel Case : Magnetic Stirring is not available
- Optional Remote Thermo Controllers are available (Analog : **WHM-C10A**, Digital : **WHM-C10D**)
- **K-type Thermo Sensor** is basically embedded
- CE Certified

Catalog No.		Flask Capacity (Lit.)	Flask Dia. Φ(mm)	Watts (W)	Inside Depth (mm)	Mantle Outside Φ x H (mm)	Support Rod Φ x H (mm)	Application (Flask-brand)
with 230V	with 120V							
DH.WHM12073	DH.WHM12083	10	278 ~ 282	1400	160	Φ 390 x H240	Φ 13 x H800	for DU.
DH.WHM12074	DH.WHM12084*	20	344 ~ 348	2000	200	Φ 470 x H260	Φ 13 x H800	for DU.

*Remarks : DU. : DURAN Ki. : Kimax Iw. : Iwaki Py. : Pyrex

witeg® High-Temp. Aluminum-case Heating Mantles, WHM , 100~10,000ml, 650°C

For Spherical Flask, with Nickel Chrome Heating Element, K-type Thermo-sensor Integrated, Option-Controller, with Certi. & Traceability

- with Certificate & Traceability : Controlled by Serial Number, Certificate, Delivery-information, and Traceable Data Base System
- Full Choices of Vessel, Capacity, Housing and Control are offered!
- Highly-processed Aluminum Case offers Robust Standing, Easy Handling and **Usability on the Magnetic Stirrer**
- Optional Remote Thermo Controllers are available (Analog : **WHM-C10A**, Digital : **WHM-C10D**)
- **K-type Thermo Sensor** is basically embedded
- CE Certified

Catalog No.		Flask Capacity (ml)	Flask Dia. Φ(mm)	Watts (W)	Inside Depth (mm)	Mantle Outside Φ x H (mm)	Support Rod Φ x H (mm)	Application (Flask-brand)
with 230V	with 120V							
DH.WHM12091	DH.WHM12101	100	63 ~ 66	120	50	Φ 145 x H75	Φ 13 x H440	Common-use
DH.WHM12092	DH.WHM12102	250	83 ~ 86	200	50	Φ 145 x H75	Φ 13 x H440	Common-use
DH.WHM12093	DH.WHM12103	500	102 ~ 105	350	85	Φ 190 x H110	Φ 13 x H440	Common-use
DH.WHM12094	DH.WHM12104	1,000	130 ~ 133	450	85	Φ 190 x H110	Φ 13 x H440	Common-use
DH.WHM12095	DH.WHM12105	2,000	165 ~ 169	600	110	Φ 270 x H135	Φ 13 x H660	for DU/lw.
DH.WHM120951	DH.WHM121051	2,000	161 ~ 164	600	110	Φ 270 x H135	Φ 13 x H660	for Ki/Py.
DH.WHM12096	DH.WHM12106	3,000	184 ~ 187	700	110	Φ 270 x H135	Φ 13 x H660	for DU/Ki.
DH.WHM12097	DH.WHM12107	5,000	221 ~ 224	1200	140	Φ 325 x H165	Φ 13 x H800	Common-use
DH.WHM12098	DH.WHM12108	6,000	234 ~ 237	1200	140	Φ 325 x H165	Φ 13 x H800	for DU/Ki.
DH.WHM12099	DH.WHM12109★	10,000 ☆	278 ~ 282	1800★	160	Φ 390 x H240	Φ 13 x H800	for DU.

☆-Marks 10,000ml Mantle Steel-case / Magnetic Stirring is not Available

● Option 1 : Digital Feedback Controller or Analog Controller (See Page 70)

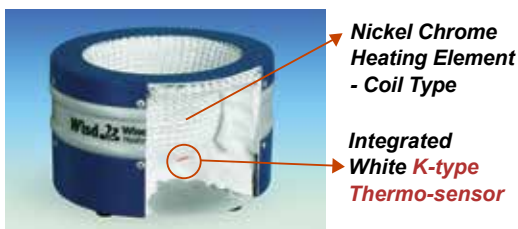

Realize Precise Temperature Control by integrated K-type Thermo-sensor



(1) Analog Compact Controller & (2) Digital Feedback Controller (Optional, See P.70)

witeg® Aluminum-case Beaker Heating Mantles, WHM , 100 ~ 5,000ml, 450°C

For Beaker, with Nickel Chrome Heating Element, Built-in Temperature Controller, with Certi. & Traceability

- with Certificate & Traceability : Controlled by Serial Number, Certificate, Delivery-information, and Traceable Data Base System
- Full Choices of Vessel, Capacity, Housing and Control are Offered!
- **Nickel Chrome Heating Element - Coil Type** : Acid-Resistant, Long Life Time
- Built-in Temperature Controller
- All Kinds of Round Flasks can be used - DURAN/Kimax/Pyrex/Iwaki
- CE Certified

Catalog No.		Flask Capacity (ml)	Flask Dia. Φ(mm)	Watts (W)	Inside Depth (mm)	Mantle Outside Φ x H (mm)	Support Rod Φ x H (mm)	Application (Flask-brand)
with 230V	with 120V							
DH.WHM12141	DH.WHM12151	100	50 ~ 52	80	40	Φ 145 x H105	Φ 13 x H440	Common-use
DH.WHM12142	DH.WHM12152	250	68 ~ 70	140	65	Φ 145 x H140	Φ 13 x H440	Common-use
DH.WHM12143	DH.WHM12153	400	79 ~ 81	240	70	Φ 145 x H140	Φ 13 x H440	for DU.
DH.WHM121431	DH.WHM121531	400	76 ~ 78	240	75	Φ 145 x H140	Φ 13 x H440	for Iw/Ki/Py.
DH.WHM12144	DH.WHM12154	600	88 ~ 90	240	75	Φ 145 x H140	Φ 13 x H440	Common-use
DH.WHM12145	DH.WHM12155	800	98 ~ 100	300	90	Φ 190 x H165	Φ 13 x H440	Common-use
DH.WHM12146	DH.WHM12156	1,000	105 ~ 108	350	90	Φ 190 x H165	Φ 13 x H440	Common-use
DH.WHM12147	DH.WHM12157	2,000	130 ~ 132	450	125	Φ 270 x H200	Φ 13 x H660	Common-use
DH.WHM12148	DH.WHM12158	3,000	151 ~ 153	550	160	Φ 270 x H235	Φ 13 x H660	for DU/Iw.
DH.WHM121481	DH.WHM121581	4,000	160 ~ 162	700	160	Φ 270 x H235	Φ 13 x H660	for Ki/Py.
DH.WHM12149	DH.WHM12159	5,000	169 ~ 171	800	160	Φ 270 x H235	Φ 13 x H660	for DU.

*Remarks : DU. : DURAN Ki. : Kimax Iw. : Iwaki Py. : Pyrex



witeg® Aluminum-case Stirrer Beaker Heating Mantles, WHM , 100 ~ 5,000ml, 450°C

For Beaker, with Nickel Chrome Heating Element, Stirring & Temperature Controller, 50~750 rpm, with Certi. & Traceability

- with Certificate & Traceability : Controlled by Serial Number, Certificate, Delivery-information, and Traceable Data Base System
- Full Choices of Vessel, Capacity, Housing and Control are Offered!
- **Nickel Chrome Heating Element - Coil Type** : Acid-Resistant, Long Life Time
- Built-in Stirring & Temperature Controller
- All Kinds of Round Flasks can be used - DURAN/Kimax/Pyrex/Iwaki
- CE Certified

Catalog No.		Flask Capacity (ml)	Flask Dia. Φ(mm)	Watts (W)	Inside Depth (mm)	Mantle Outside Φ x H (mm)	Support Rod Φ x H (mm)	Application (Flask-brand)
with 230V	with 120V							
DH.WHM121601	DH.WHM121611	100	50 ~ 52	80	45	Φ 145 x H140	Φ 13 x H440	Common-use
DH.WHM121602	DH.WHM121612	250	68 ~ 70	140	70	Φ 190 x H165	Φ 13 x H440	Common-use
DH.WHM121603	DH.WHM121613	400	79 ~ 81	240	70	Φ 190 x H165	Φ 13 x H440	for DU.
DH.WHM121604	DH.WHM121614	400	76 ~ 78	240	70	Φ 190 x H165	Φ 13 x H440	for Iw/Ki/Py.
DH.WHM121605	DH.WHM121615	600	88 ~ 90	240	72	Φ 190 x H165	Φ 13 x H440	Common-use
DH.WHM121606	DH.WHM121616	1,000	105 ~ 108	350	105	Φ 270 x H200	Φ 13 x H440	Common-use
DH.WHM121607	DH.WHM121617	2,000	130 ~ 132	450	140	Φ 270 x H235	Φ 13 x H660	Common-use
DH.WHM121608	DH.WHM121618	3,000	151 ~ 153	550	140	Φ 270 x H235	Φ 13 x H660	for DU/Iw.
DH.WHM121609	DH.WHM121619	4,000	160 ~ 162	700	170	Φ 325 x H270	Φ 13 x H660	for Ki/Py.
DH.WHM121610	DH.WHM121620	5,000	169 ~ 171	800	170	Φ 325 x H270	Φ 13 x H660	for DU.

* 2pcs of PTFE Magnetic Stirrer Bar Offered : Oval-type, 6.0 L15mm and 10 L25mm one each

* Remarks : DU. : DURAN Ki. : Kimax Iw. : Iwaki Py. : Pyrex

witeg® Aluminum-case Beaker Heating Mantles, WHM , 100 ~ 10,000ml, 450°C

For Beaker, with Nickel Chrome Heating Element, K-type Thermo-sensor Integrated, Option-Controller, with Certi. & Traceability

- with Certificate & Traceability : Controlled by Serial Number, Certificate, Delivery-information, and Traceable Data Base System
- Ideal for Use with Magnetic Stirrer
- Highly-processed Aluminum Case Offers Robust Standing, Easy Handling and **Usability on the Magnetic Stirrer.**
- Optional Remote Thermo Controllers are available (Analog : **WHM-C10A**, Digital : **WHM-C10D**)
- **Nickel Chrome Heating Element - Coil Type : Acid-Resistant, Long Life Time**
- **K-type Thermo Sensor** is Basically Embedded
- CE Certified

Catalog No.		Flask Capacity (ml)	Flask Dia. Φ(mm)	Watts (W)	Inside Depth (mm)	Mantle Outside Φ x H (mm)	Support Rod Φ x H (mm)	Application (Flask-brand)
with 230V	with 120V							
DH.WHM12170	DH.WHM12180	100	50 ~ 52	80	50	Φ 145 x H75	Φ 13 x H440	Common-use
DH.WHM12171	DH.WHM12181	250	68 ~ 70	140	50	Φ 145 x H75	Φ 13 x H440	Common-use
DH.WHM12172	DH.WHM12182	400	79 ~ 81	240	85	Φ 145 x H110	Φ 13 x H440	for DU.
DH.WHM121721	DH.WHM121821	400	76 ~ 78	240	85	Φ 145 x H110	Φ 13 x H440	for lw/Ki/Py.
DH.WHM12173	DH.WHM12183	600	88 ~ 90	240	85	Φ 145 x H110	Φ 13 x H440	Common-use
DH.WHM12174	DH.WHM12184	800	98 ~ 100	300	90	Φ 145 x H110	Φ 13 x H440	Common-use
DH.WHM12175	DH.WHM12185	1,000	105 ~ 108	350	115	Φ 145 x H140	Φ 13 x H440	Common-use
DH.WHM12176	DH.WHM12186	2,000	130 ~ 132	450	140	Φ 190 x H165	Φ 13 x H660	Common-use
DH.WHM12177	DH.WHM12187	3,000	151 ~ 153	550	175	Φ 270 x H200	Φ 13 x H660	for DU/lw.
DH.WHM12178	DH.WHM12188	4,000	160 ~ 162	700	175	Φ 270 x H200	Φ 13 x H660	for Ki/Py.
DH.WHM12179	DH.WHM12189	5,000	169 ~ 171	800	175	Φ 270 x H200	Φ 13 x H660	for DU.
DH.WHM121791	DH.WHM121891	10,000☆	216 ~ 219	1400	245	Φ 325 x H270	Φ 13 x H660	for DU.

☆-Marks : 10,000ml Mantle Steel-case / Magnetic Stirring is not available

●Option : Digital Feedback Controller or Analog Controller (Analog : **WHM-C10A**, Digital : **WHM-C10D**/ See P.70)

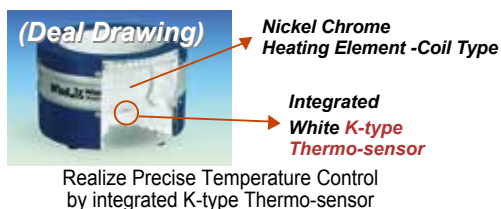

witeg® Aluminum-case Stirrer Reaction Vessel Heating Mantles, “WHM”, 450°C, with Certi. & Traceability

For Reaction Vessel, Cylindrical-type, with Stirring & Temp. Controller, and Nickel Chrome Heating Element, 500 ~ 7,000ml

- with Certificate & Traceability : Controlled by Serial Number, Certificate, Delivery-information, and Traceable Data Base System
- Full Choices of Vessel, Capacity, Housing and Control are Offered!
- **Nickel Chrome Heating Element - Coil Type : Acid-Resistant, Long Life Time**
- CE Certified
- **External Thermo Sensor is (K-type) available**, which Enables Precise Control of the Temperature of Liquid Sample in the Vessel when used together with Remote Digital Controller

Catalog No.		Flask Capacity (ml)	Flask Dia. Φ(cm)	Watts (W)	Inside Depth (mm)	Mantle Outside Φ x H (mm)	Support Rod Φ x H (mm)
with 230V	with 120V						
DH.WHM722100	DH.WHM12210A	500	Φ 11 x H10	240	72	Φ 190 x H165	Φ 13 x H660
DH.WHM722101	DH.WHM12210B	1,000	Φ 11 x H15	350	107	Φ 270 x H200	Φ 13 x H660
DH.WHM722102	DH.WHM12210C	2,000	Φ 13 x H19	450	142	Φ 270 x H235	Φ 13 x H660
DH.WHM722103	DH.WHM12210D	3,000	Φ 13 x H28	550	177	Φ 325 x H270	Φ 13 x H800
DH.WHM722104	DH.WHM12210E	5,000	Φ 16 x H29	800	177	Φ 325 x H270	Φ 13 x H800
DH.WHM722105	DH.WHM12210F	6,000	Φ 21.5 x H24	800	177	Φ 325 x H270	Φ 13 x H800
DH.WHM722106	DH.WHM12210G	7,000	Φ 21.5 x H25	850	177	Φ 325 x H270	Φ 13 x H800

Cat. No	Description	Articles
---------	-------------	----------

witeg® Reaction Vessel Heating Mantles, WHM, Cylindrical-type, 0.5~100Lit., 450°C

For Reaction Vessel, with Nickel Chrome Heating Element, K-type Thermo-sensor Integrated, Option-Controller, with Certi. & Traceability

- with Certificate & Traceability : Controlled by Serial Number, Certificate, Delivery-information, and Traceable Data Base System
- Full Choices of Vessel, Capacity, Housing and Control are Offered !
- Highly-processed Aluminum Case Offers Robust Standing, Easy Handling and **Usability on the Magnetic Stirrer**
- **Nickel Chrome Heating Element - Coil Type**
: Acid-Resistant, Long Life Time
- Optional Remote Thermo Controllers are available
(Analog : **WHM-C10A**, Digital : **WHM-C10D**)
- **K-type Thermo Sensor** is Basically Embedded which Enables Precise Control of the Mantles when used together with Remote Digital Controller
- **External Thermo Sensor is Available**, which Enables Precise Control of the Temperature of Liquid Sample in the Vessel when used together with Remote Digital Controller
- CE Certified



Nickel Chrome Heating Element - Coil Type
Integrated White K-type Thermo-sensor

Realize Precise Temperature Control by Integrated K-type Thermo-sensor

- (1) Analog Compact Controller &
- (2) Digital Feedback Controller
(Optional, See P.70)



(1) WHM - C10A



(2) WHM-C10D



2-Year Warranty

450°C CE

Reaction Vessel Heating Mantle

Reaction Vessel Heating Mantles (WHM12217)

With Aluminum Case, 0.5~10 Lit., Can be used with Magnetic Stirrers

Catalog No.		Flask Capacity (ml)	Flask Dia. Φ(cm)	Watts (W)	Inside Depth (mm)	Mantle Outside Φ x H (mm)	Support Rod Φ x H (mm)
with 230V	with 120V						
DH.WHM12211	DH.WHM12221	500	Φ 11 x H10	240	80	Φ 145 x H105	Φ 13 x H660
DH.WHM12212	DH.WHM12222	1,000	Φ 11 x H15	350	115	Φ 145 x H140	Φ 13 x H660
DH.WHM12213	DH.WHM12223	2,000	Φ 13 x H19	450	140	Φ 190 x H165	Φ 13 x H660
DH.WHM12214	DH.WHM12224	3,000	Φ 13 x H28	550	210	Φ 270 x H235	Φ 13 x H800
DH.WHM12215	DH.WHM12225	5,000	Φ 16 x H29	800	210	Φ 270 x H235	Φ 13 x H800
DH.WHM12216	DH.WHM12226	6,000	Φ 21.5 x H24	800	210	Φ 270 x H235	Φ 13 x H800
DH.WHM122161	DH.WHM122261	7,000	Φ 21.5 x H25	850	210	Φ 270 x H235	Φ 13 x H800
DH.WHM12217	DH.WHM12227	10,000	Φ 21.5 x H33	1400	245	Φ 325 x H270	Φ 13 x H800
DH.WHM122171	DH.WHM122271	10,000	Φ 24 x H31	1400	245	Φ 325 x H270	Φ 13 x H800

● Option : Digital Feedback Controller or Analog Controller (Analog : **WHM-C10A**, Digital : **WHM-C10D**/ See P.70)

With Steel Case, 20-/50-/100 Lit., Not available to use with Magnetic Stirrers

Catalog No.		Flask Capacity (Lit.)	Flask Dia. Φ(cm)	Watts (kW)	Inside Depth (mm)	Mantle Outside Φ x H (mm)	Support Rod Φ x H (mm)
with 230V	with 120V						
DH.WHM12218	DH.WHM12228*	20	Φ 27 x H45	2	360	Φ 390 x H410	Φ 13 x H800
DH.WHM122181	DH.WHM122281*	20	Φ 29 x H42	2	360	Φ 390 x H410	Φ 13 x H800
DH.WHM12219*	DH.WHM12229*	50	Φ 31.5 x H81	4	720	Φ 470 x H800	Φ 13 x H800
DH.WHM12220*	DH.WHM12230*	100	Φ 41.5 x H91	6	800	Φ 570 x H900	Φ 13 x H800

● Option 1 : Digital Feedback Controller or Analog Controller (Analog : **WHM-C10A**, Digital : **WHM-C10D**/ See P.70)

Welcome! Custom-Made Heating Mantles!!

witeg® Reaction Vessel Heating Mantle, WHM, Cylindrical-type, with Bottom-Outlet, 450°C

For Reaction Vessel, with Nickel Chrome Heating Element, K-type Thermo-sensor Integrated, 0.5 ~ 100Lit., with Certi. & Traceability

- with Certificate & Traceability : Controlled by Serial Number, Certificate, Delivery-information, and Traceable Data Base System
- Full Choices of Vessel, Capacity, Housing and Control are Offered!
- **Nickel Chrome Heating Element - Coil Type**
: Acid-Resistant, Long Life Time
- Optional Remote Thermo Controllers are available
(Analog : **WHM-C10A**, Digital : **WHM-C10D**)
- CE Certified
- **K-type Thermo Sensor** is Basically Embedded which Enables Precise Control of the Mantles when used together with Remote Digital Controller
- **External Thermo Sensor is Available**, which Enables Precise Control of the Temperature of Liquid Sample in the Vessel when used together with Remote Digital Controller



Nickel Chrome Heating Element - Coil Type

Integrated White K-type Thermo-sensor (Deal Drawing)

Realize Precise Temperature Control by Integrated K-type Thermo-sensor

- (1) Analog Compact Controller & (2) Digital Feedback Controller (Optional, See P.70)



With Aluminum Case, 0.5~10 Lit.

Catalog No.		Flask Capacity (ml)	Flask Dia. Φ(cm)	Watts (W)	Inside Depth (mm)	Mantle Outside Φ x H (mm)	Bottom Outlet (Hole) L x w (mm)	Support Rod Φ x H (mm)
with 230V	with 120V							
DH.WHM12231	DH.WHM12241	500	Φ 11 x H10	240	80	Φ 145 x H105	L72 x w40	Φ 13 x H660
DH.WHM12232	DH.WHM12242	1,000	Φ 11 x H15	350	115	Φ 145 x H140	L72 x w40	Φ 13 x H660
DH.WHM12233	DH.WHM12243	2,000	Φ 13 x H19	450	140	Φ 190 x H165	L72 x w40	Φ 13 x H800
DH.WHM12234	DH.WHM12244	3,000	Φ 13 x H28	550	210	Φ 270 x H235	L120 x w70	Φ 13 x H800
DH.WHM12235	DH.WHM12245	5,000	Φ 16 x H29	800	210	Φ 270 x H235	L120 x w70	Φ 13 x H800
DH.WHM12236	DH.WHM12246	6,000	Φ 21.5 x H24	800	210	Φ 270 x H235	L120 x w70	Φ 13 x H800
DH.WHM122361	DH.WHM122461	7,000	Φ 21.5 x H25	850	210	Φ 270 x H235	L120 x w70	Φ 13 x H800
DH.WHM12237	DH.WHM12247	10,000	Φ 21.5 x H33	1400	250	Φ 325 x H270	L120 x w70	Φ 13 x H800
DH.WHM122371	DH.WHM122471	10,000	Φ 24 x H31	1400	250	Φ 325 x H270	L120 x w70	Φ 13 x H800

● Option : Digital Feedback Controller or Analog Controller (Analog : **WHM-C10A**, Digital : **WHM-C10D**/ See P.70)

With Steel Case, 20-/50-/100- Lit.

Catalog No.		Flask Capacity (Lit.)	Flask Dia. Φ(cm)	Watts (kW)	Inside Depth (mm)	Mantle Outside Φ x H (mm)	Bottom Outlet (Hole) L x w (mm)	Support Rod Φ x H (mm)
with 230V	with 120V							
DH.WHM12238	DH.WHM12248*	20	Φ 27 x H45	2	360	Φ 390 x H410	L120 x w70	Φ 13 x H800
DH.WHM122381	DH.WHM122481*	20	Φ 29 x H42	2	360	Φ 390 x H410	L120 x w70	Φ 13 x H800
DH.WHM12239*	DH.WHM12249*	50	Φ 31.5 x H81	4	720	Φ 470 x H800	L120 x w70	Φ 13 x H800
DH.WHM12240*	DH.WHM12250*	100	Φ 41.5 x H91	6	800	Φ 570 x H850	L120 x w70	Φ 13 x H800

● Option 1 : Digital Feedback Controller or Analog Controller (Analog : **WHM-C10A**, Digital : **WHM-C10D**/ See P.70)

Welcome! Custom-Made Heating Mantles!!

Cat. No	Description	Articles
---------	-------------	----------

witeg® Analog Aluminum-case Multi Heating Mantles, "WHM", with 3 & 6 Places, 450°C, with Certi. & Traceability With Glassware Supporting Rod & Clamp, Ideal for Extraction • Reflux • Distillation Applications, Lower Profile, 250~1,000ml

- with Certificate & Traceability : Controlled by Serial Number, Certificate, Delivery-information, and Traceable Data Base System
- Lower Profile for Space-saving Convenience
- Ideal for Repetitive Extraction (Kjeldahl, Soxhlet and other Extraction Procedure), Reflux and Distillation Laboratory Applications
- Analog Controller Built-in System
- Rods and Clamps are Offered as Standard
- deal for DURAN / Kimax / Pyrex & Iwaki-brand Round Flasks
- Highly-processed Aluminum Case Offers Robust Standing, Easy Handling
- **Nickel Chrome Heating Element - Coil Type : Acid-Resistant, Long Life Time**
- CE Certified
- with Glassware Supporting Rod & Clamp

Premium Analog Multi Heating Mantles

Highly-processed Aluminum Case
Nickel Chrome Heating Element

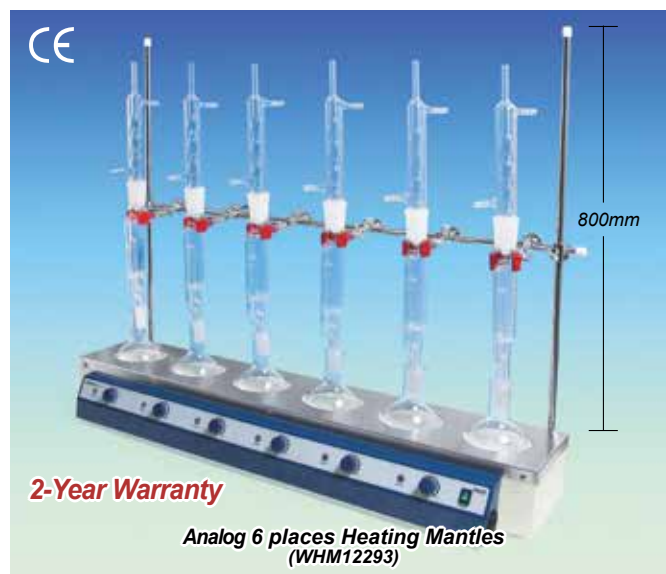

6 places Analog Multi Heating Mantle, 250ml, 300ml & 500ml, 450°C

Catalog No.		Flask Capacity (ml)	Flask		Watts(W)	Inside Depth (mm)	Dimension W x D x H (mm)
with 230V	with 120V		Max. Dia. Φ(mm)	Bottom			
DH.WHM12291	DH.WHM12292	250/300	83 ~ 86	Flat	840	50	800 x 240 x 110
DH.WHM12293	DH.WHM12294	250/300	83 ~ 86	Round	840	50	800 x 240 x 110
DH.WHM12295	DH.WHM12296	500	102 ~ 105	Round	1440	65	950 x 270 x 130

3 places Analog Multi Heating Mantle, 500ml & 1,000ml, 450°C

Catalog No.		Flask Capacity (ml)	Flask		Watts(W)	Inside Depth (mm)	Dimension W x D x H (mm)
with 230V	with 120V		Max. Dia. Φ(mm)	Bottom			
DH.WHM12391	DH.WHM12392	500	102 ~ 105	Round	720	65	550 x 270 x 130
DH.WHM12393	DH.WHM12394	1,000	130 ~ 133	Round	1050	75	690 x 340 x 170

*Remarks : DU. : DURAN Ki. : Kimax Iw. : Iwaki Py. : Pyrex

witeg® Heating Tapes, WHM , Standard-type, 250°C, 13 & 25mm Width

* For Glass Tubes Metal Pipet

Catalog No.	13mm Width X Length(m)	Watts & Volt
DH.WHM12311	13 X 0.6m	200W, 230V
DH.WHM12312	X 1.0m	200W, 230V
DH.WHM12313	X 1.5m	250W, 230V
DH.WHM12314	X 2.0m	300W, 230V
DH.WHM12315	X 2.5m	350W, 230V
DH.WHM12316	X 3.0m	400W, 230V

Catalog No.	13mm Width X Length(m)	Watts & Volt
DH.WHM12321	25 X 0.6m	200W, 230V
DH.WHM12322	X1.0m	200W, 230V
DH.WHM12323	X1.5m	250W, 230V
DH.WHM12324	X2.0m	300W, 230V
DH.WHM12325	X2.5m	350W, 230V
DH.WHM12326	X3.0m	400W, 230V
DH.WHM12327	X4.0m	550W, 230V
DH.WHM12328	X6.0m	700W, 230V



witeg® Analog Compact Temp. Controller, WHM-C10A , up to 1.2kW, with Certi. & Traceability
 With Solid State, Proportional Voltage Power Control (5~100%), Economic Controller for All-Purpose Heating Instruments

- with Certificate & Traceability : Controlled by Serial Number, Certificate, Delivery-information, and Traceable Data Base System



Analog Compact Temp. Controller WHM - C10A



<Ex.> Heating Mantle Set with the Analog Compact Temp. Controller "WHM - C10A"

- Small Footprint, Compact Analog Temperature Controller
- Precise Manual Control of Heating Mantles, Tapes, Cords and Other Resistive Loads up to 1.2 kW
- CE Certified
- PL (Product Liability) Insurance
- * Safe and Durable Design
- * Solid state, Proportional Voltage Power Control (5~100% or Rated Voltage)

Specification

Model	Analog Compact Temp. Controller, WHM-C10A
Control Range & Capacity	5~100% of Rated Voltage, Up to 1.2 kW
Dimension & Weight	160 X 128 X h145mm, 1 kg
Packing Size & Gross Weight	190 X 160 X h130mm, 2 kg
Power plug type	Hybrid E+F
Power Supply*	AC 230V, 1N~, 50/60Hz

* Other Specifications are available upon Customer s Request.

Ordering Information

DH.WHM13500 Analog Temp. Controller, 230V, "WHM-C10A"

witeg® Digital Feedback Temp. Controller, "WHM-C10D", up to 700°C, ±0.1°C, with Certi. & Traceability
 with Back-Light LCD, for All-purpose Heating Instruments, Available External Direct Contact Temp. Probe(Optional)

- with Certificate & Traceability : Controlled by Serial Number, Certificate, Delivery-information, and Traceable Data Base System



Digital Feedback Temp. Controller WHM-C10D



<Ex.> Heating Mantle Set with Temp. Probe and the Digital Feedback Temp. Controller WHM - C10D

- User s Self-compensation Function to Control Difference between Real Temp. and Indicated Temp. (±50°C)
- Patented Jog-Shuttle Control System
- CE Certified
- PL (Product Liability) Insurance
- * Digital Feedback Control by High-Performance Microprocessor
- * Digital LCD with Back-Light Function
- * Storage function, Timer, Alarm & Locking Mode
- * Small Footprint and User-Friendly Design.
- * Heating Instruments can be controlled up to 2kW.
- * Accurate Temp.Control of the Liquid in the Vessel using Optional Direct K-type Sensor

Specification

Model	Digital Feedback Temp. Controller, WHM-C10D
Temp. Range & Accuracy	Ambient +5 ~ 700°C, ±1°C at Set Temperature
Temp. Resolution	1°C-Display, 1°C-Control
Timer & Alarm	99hr 59min (Continuous run), Error status & Timer-end
Display	Digital LCD with Back Light Function (Temp., Timer)
Controller	Digital Feedback Controller with Jog Shuttle Switch (Turn+Push)
Control Capacity	up to 2 kW for 230V, 1.5kw for 120V
Dimension & Weight	206 X 307 X h99mm, 2.8 kg
Packing Size & Gross Weight	280 X 250 X h110mm, 4 kg
Power plug type	Hybrid E+F
Power Supply*	AC 230V, 1N~, 50/60Hz

* Other Specifications are available upon Customer s Request.

Ordering Information

DH.WHM12500 Digital Temp. Controller, 230V, WHM-C10D

Optional Temp. Probe & Stand Rod, Holder, Clamp

- DH.WHP503040 (1) Direct Contact Temp. Probe, K-type, "SS300", L250 X Φ 4.8 mm
- DH.WHP503050 (1) Direct Contact Temp. Probe, K-type, "SS400", L380 X Φ 4.8 mm
- DH.WHP503041 (2) Direct Contact Temp. Probe, K-type, "SS310", PTFE Coated, L250 X Φ 5mm
- DH.WHP503051 (2) Direct Contact Temp. Probe, K-type, "SS410", PTFE Coated, L380 X Φ 5 mm
- DH.WHP503037 (3) Stand Rod, 12.7 L520mm, "RD300", for Heating Mantles
- DH.WHP503012 (4) Holder & Clamp, "CL220", for Temp. Sensor

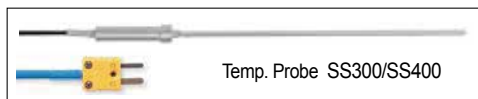

(1) External/Direct Contact Temp. Probe

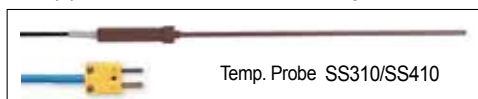

(2) External/Direct Contact Temp. Probe, PTFE Coated

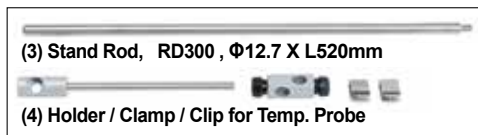

(3) Stand Rod, RD300, Φ12.7 X L520mm

(4) Holder / Clamp / Clip for Temp. Probe

Homogenizers

- Useful for All Dispersing and Homogenizing Applications
- High Speed / High Quality / Low Noise : Max. 27,000 RPM (without load)
- Speed & Power Control Optimized for a Sample
- High Efficiency Dispersing Tools made of Stainless Steel and PTFE
- Compact Unit with Solid State Speed Control (HS-30 model)
- PL(Product Liability) Insurance

- **Homogenizer with Direct Controller** P. 72
- **Homogenizer with Remote Digital Controller** P. 73
- **Homogenizing Stirrer** P. 75
- **Homogenizer Accessories, Dispersing Tools & Plate Stand** P. 74

❖ **Digital Homogenizer with Remote Controller (HG-15D model)**



❖ **Homogenizer with Direct Controller (HG-15A model)**



❖ **Homogenizing Stirrer, for use with Tissue Grinders (HS-30E model)**



witeg® Homogenizer with Direct Controller, "HG-15A", up to 27,000 rpm, 1~2,500ml
with Analog Stepless Control System, High Efficiency Dispersing Tools, High-Speed • High-Quality • Low Noise

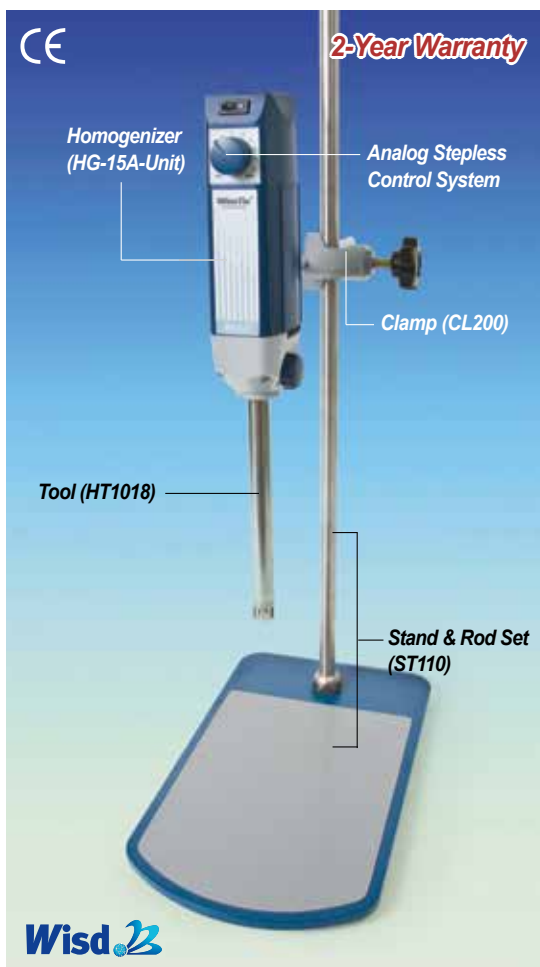

Homogenizer Package-set "HG-15A-Set-A"

- with Certificate & Traceability:
Controlled by Serial Number, Certificate, Delivery-information, and Traceable Data Base System
- Useful for All Dispersing and Homogenizing Applications
- Over Heat Protection
- PL (Product Liability) Insurance ■ CE Certified
- * Designed for Liquid and Tissue Samples
- * Useful for All Dispersing and Homogenizing Applications
- * High Speed / High Quality / Low Noise : Max. 27,000 RPM (without load)
- * Speed & Power Control Optimized for a Sample
- * High Efficiency Dispersing Tool made of Stainless Steel and PTFE

Specification

Model	Homogenizer Package-Set HG - 15A-Set
Speed Range & Adjustment	Max. 27,000 rpm (without load), Stepless
Working Range	1 ~ 2,500ml
Motor Rating (Input / Output)	Input : 300W, Output : 160 W
Controller	Analog Phase Controller
Safety Device	Over Heat Protector
Usable Dispersing Tool	Φ8mm Stator "HT1008", Φ10mm Stator "HT1010", Φ10mm Stator "HT1018", Φ25mm Stator "HT1025"
Material	Aluminum Die-casting and ABS-Unit, Stainless Steel (#304)-Tool
Permissible Temp. & Moisture	Ambient +5 ~ 50°C, 85%
Extension Arm Size	Φ12.7 X L250mm
Dimension & Weight	60 X 75 X h215mm, 2.5kg
Packing Size & Gross Weight	320 X 300 X h190mm, 5 kg
Power Consumption	160W
Power plug type	Hybrid E+F
Power Supply*	AC 230V, 1N~, 50/60Hz

* Other Specifications are available upon Customer s Request.

Ordering Information

- * Package-Set : "HG-15A-Set-A" –with (3) "HT1018" Dispersing Tool(Rotor Φ12.5, Stator Φ18), "CL200" Clamp, "ST110" Standard Plate Stand
- "HG-15A-Set-B" –with (4) HT1025 Dispersing Tool(Rotor Φ20, Stator Φ25), "CL200" Clamp, "ST110" Standard Plate Stand
- Package Dimension and Weight exclude ST110 Standard Plate Stand

with "HT1018" Dispersing Tool, HG-15A-Set-A Package-set

DH.WHG02016 Homogenizer Package, 230V, "HG-15A-Set-A"

with "HT1025" Dispersing Tool, HG-15A-Set-B Package-set

DH.WHG02017 Homogenizer Package, 230V, "HG-15A-Set-B"

without Dispersing Tool, Homogenizer Unit Only

DH.WHG02015 Homogenizer Unit, 230V, HG-15A-Unit

Spare Dispersing Tool & Clamp & Plate Stand

- DH.WHG02108 (1) Dispersing Tool, "HT1008", Rotor Φ6.1, Stator Φ8mm, 1~50ml
- DH.WHG02110 (2) "HT1010", Rotor Φ7.5, Stator Φ10mm, 1~100ml
- DH.WHG02118 (3) "HT1018", Rotor Φ12.5, Stator Φ18mm, 10~1000ml
- DH.WHG02125 (4) "HT1025", Rotor Φ20, Stator Φ25mm, 50~2500ml
- DH.WOS502020 Clamp, "CL200", for Stirrer or Homogenizer,
Cast Aluminum, Grip Capacity Φ23mm for Stand/Rod
- DH.WOS501510 Standard Plate Stand, "ST110", for Stirrer or Homogenizer,
Φ16 X h800 mm Rod, w20 X d35 cm Plate, with Silicone Pad
- DH.WOS501515 Wide Plate Stand, "ST120", for Stirrer or Homogenizer,
Φ23 X h1000 mm Rod, w30 X d40 cm Plate, with Silicone Pad

* See page 74 for the Specifications of Dispersing Tools and Accessories.



witeg® Homogenizer with Remote Digital Controller, "HG-15D", 2,000~2,7000rpm with Microprocessor Digital-Control, High-Efficiency Dispersing Tools, Back Light LCD, 1~2,500ml

- with Certificate & Traceability :
Controlled by Serial Number, Certificate, Delivery-information, and Traceable Data Base System
- Patented Jog-Shuttle Control System
- PL(Product Liability) Insurance
- CE Certified

- * Useful for All Dispersing and Homogenizing Applications
- * Designed for Liquid and Tissue Samples
- * High Speed / High Quality / Low Noise : Max. 27,000 RPM (without load)
- * Remote Digital Controller : Fully Digital Controlled by Using Microprocessor
- * Speed & Power Control Optimized for a Sample
- * LCD Display of Speed(RPM) and Power Bar Graph
- * High Efficiency Dispersing Tool made of Stainless Steel and PTFE

Specification

Model	Homogenizer Package-Set HG-15D-Set
Speed Range & Resolution	2,000 ~ 27,000rpm (without load), 10 rpm-Control
Working Range	1 ~ 2,500ml
Motor Rating (Input / Output)	Input : 300W , Output : 160 W
Timer & Alarm	10sec ~ 15min, Timer-end Alarm
Display	Digital LCD Display with Back-Light Function
Controller	Digital Feedback Controller (Remote Type)
Safety Device	Over Load & Over Heat Protector
Usable Dispersing Tool	Φ8mm Stator "HT1008", Φ10mm Stator "HT1010", Φ10mm Stator "HT1018", Φ25mm Stator "HT1025"
Material	Aluminum Die-casting and ABS-Unit, Stainless Steel (#304)-Tool
Permissible Temp. & Moisture	Ambient +5 ~ 50°C, 85%
Extension Arm Size	Φ12.7 X L250mm
Dimension & Weight	60 X 75 X h215mm, 2.5kg
Packing Size & Gross Weight	580 X 340 X h230mm, 6 kg
Power Consumption	160W
Power plug type	Hybrid E+F
Power Supply*	AC 230V, 1N~, 50/60Hz

* Other Specifications are available upon Customer s Request.

Ordering Information

- * Package-Set : "HG-15D-Set-A" – with (3) "HT1018" Dispersing Tool(Rotor Φ12.5, Stator Φ18), "CL200" Clamp, "ST110" Standard Plate Stand
- "HG-15D-Set-B" –with (4) HT1025 Dispersing Tool(Rotor Φ20, Stator Φ25), "CL200" Clamp, "ST110" Standard Plate Stand
- Package Dimension and Weight exclude "ST110" Standard Plate Stand

with "HT1018" Dispersing Tool, "HG-15D-Set-A" Package-set

DH.WHG02019 Homogenizer Package, 230V, "HG-15D-Set-A"

with "HT1025" Dispersing Tool, "HG-15D-Set-B" Package-set

DH.WHG02020 Homogenizer Package, 230V, "HG-15D-Set-B"

without Dispersing Tool, Homogenizer Unit Only

DH.WHG02018 Homogenizer Unit, 230V, "HG-15D-Unit"

Spare Dispersing Tool & Clamp & Plate Stand

- DH.WHG02108 (1) Dispersing Tool, "HT1008", Rotor Φ6.1, Stator Φ8mm, 1~50ml
- DH.WHG02110 (2) , "HT1010", Rotor Φ7.5, Stator Φ10mm, 1~100ml
- DH.WHG02118 (3) , "HT1018", Rotor Φ12.5, Stator Φ18mm, 10~1000ml
- DH.WHG02125 (4) , "HT1025", Rotor Φ20, Stator Φ25mm, 50~2500ml
- DH.WOS502020 Clamp, "CL200", for Stirrer or Homogenizer,
Cast Aluminum, Grip Capacity Φ23mm for Stand/Rod
- DH.WOS501510 Standard Plate Stand, "ST110", for Stirrer or Homogenizer,
Φ16 X h800 mm Rod, w20 X d35 cm Plate, with Silicone Pad
- DH.WOS501515 Wide Plate Stand, "ST120", for Stirrer or Homogenizer,
Φ23 X h1000 mm Rod, w30 X d40 cm Plate, with Silicone Pad

* See page 74 for the Specifications of Dispersing Tools and Accessories.

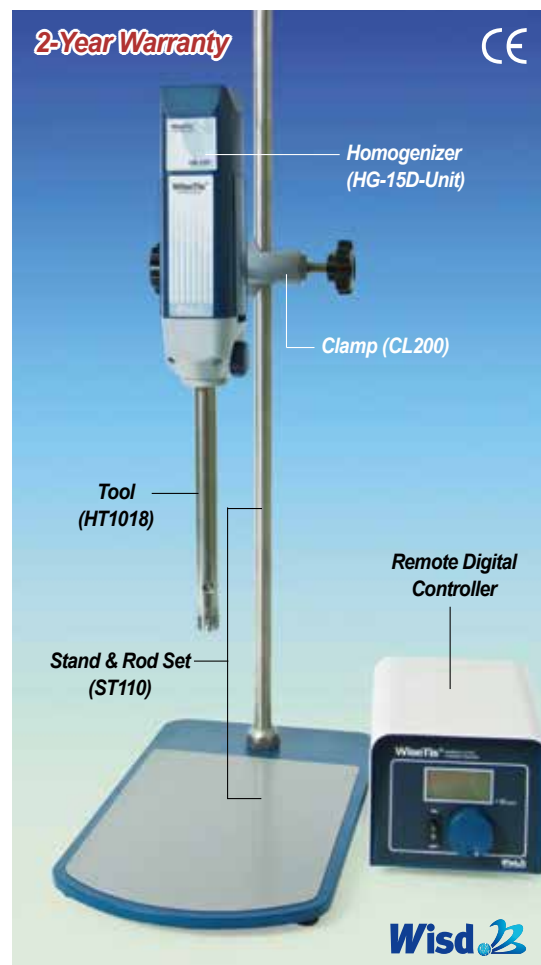

Homogenizer with Remote Digital Controller
"HG-15D-Set-A"

1~50ml



(1) Dispersing Tool "HT1008"

1~100ml

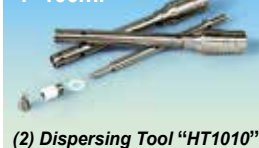

(2) Dispersing Tool "HT1010"

10~1,000ml



(3) Dispersing Tool "HT1018"

10~2,500ml



(4) Dispersing Tool "HT1025"



Homogenizer Accessories, Dispersing Tools & Plate Stand for Homogenizer

- Accurate Stator & Rotor made of Stainless Steel
- High Efficiency Dispersing Tool made of Stainless Steel and PTFE
- Low Cost & High Efficiency

Model	(1) HT1008	(2) HT1010	(3) HT1018	(4) HT1025
Working Range	1 ~ 50ml	1 ~ 100ml	10 ~ 1,000ml	50 ~ 2,500ml
Stator Diameter	Φ8 mm	Φ10 mm	Φ10 mm	Φ25 mm
Rotor Diameter	Φ6.1 mm	Φ7.5 mm	Φ8.3mm	Φ20 mm
Gap between Rotor & Stator	0.25 mm	0.2 mm	0.25 mm	0.35 mm
Allowable Max. Speed	27,000 rpm		20,000 rpm	15,000 rpm
Immersion Depth Min.	35 mm		60 mm	
Immersion Depth Max	70 mm		130 mm	
Shaft Length	138 mm		225 mm	
Bearing Material	PTFE			
Suitable for Solvent	Yes			
Max. Temperature	180°C			
Sterilization Method	All Methods			
Suspensions & Emulsions	Suspension : 10 ~ 50µm, Emulsion : 1 ~ 10µm			

* Test Condition : 1.8 liters of water in the 2 liters capacity beaker.



Spare Dispersing Tool & Clamp & Plate Stand

- DH.WHG02108 (1) Dispersing Tool, "HT1008", Rotor Φ6.1, Stator Φ8mm , 1~50ml
 DH.WHG02110 (2) , "HT1010", Rotor Φ7.5, Stator Φ10mm, 1~100ml
 DH.WHG02118 (3) , "HT1018", Rotor Φ12.5, Stator Φ18mm, 10~1000ml
 DH.WHG02125 (4) , "HT1025", Rotor Φ20, Stator Φ25mm, 50~2500ml
 DH.WOS502020 (5) Clamp, "CL200", for Stirrer or Homogenizer, Cast Aluminum, Grip Capacity Φ23mm for Stand/Rod
 DH.WOS501510 (6) Standard Plate Stand, ST110 , for Stirrer or Homogenizer, Φ16 X h800 mm Rod, w20 X d35 cm Plate, with Silicone Pad
 DH.WOS501515 (7) Wide Plate Stand, ST120 , for Stirrer or Homogenizer, Φ23 X h1000 mm Rod, w30 X d40 cm Plate, with Silicone Pad

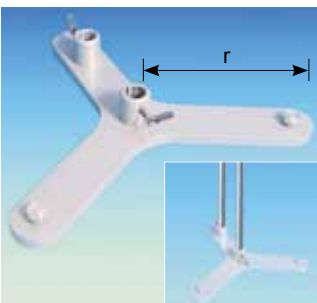

Steel Retort Base Duo Stand, up to Φ16mm Rods, for 2 Rods Nonskid Feet equipped, with Hinged Screw M6, Rod Excluded

- * Can Fix Rods up to 2ea (Below Φ16mm)
- * Stand Thickness : 8mm

Retort Stand, Only Stand Base

- US.2040 Stand, "US2040", r =150mm
 US.2041 , "US2041", r =185mm

Optional Stainless Steel Rod

- DH.WOS502001 Stainless steel Rod, "RD501", Φ16 X h800mm, non-screw
 DH.WOS502002 , "RD502", Φ16 X h1000mm, non-screw
 DH.WOS502003 , "RD503", Φ16 X h1200mm, non-screw

witeg® High-Quality Stainless Steel (#304) Rod. for Plate Stand, Φ16/23 mm

Plain-type Φ16mm Rod, without Screw

- DH.WOS502001 Stainless steel Rod, "RD501", Φ16 X h800mm, non-screw
 DH.WOS502002 , "RD502", Φ16 X h1000mm, non-screw
 DH.WOS502003 , "RD503", Φ16 X h1200mm, non-screw
 DH.WOS502031 , "RD531", Φ23 X h800mm, non-screw
 DH.WOS502033 , "RD533", Φ23 X h1200mm, non-screw

1.5P Screw-type Φ16 & 23mm Rod

- DH.WOS502011 Stainless steel Rod, "RD511", Φ16 X h800mm, 1.5P Screw
 DH.WOS502012 , "RD512", Φ16 X h1000mm, 1.5P Screw
 DH.WOS502013 , "RD513", Φ16 X h1200mm, 1.5P Screw
 DH.WOS502021 , "RD521", Φ23 X h800mm, 1.5P Screw
 DH.WOS502022 , "RD522", Φ23 X h1000mm, 1.5P Screw
 DH.WOS502023 , "RD523", Φ23 X h1200mm, 1.5P Screw

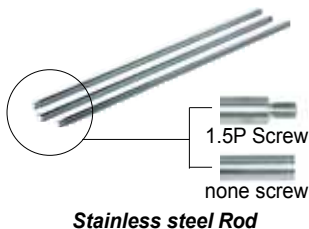

Cat. No	Description	Articles
---------	-------------	----------

witeg® Homogenizing Stirrer, "HS-30E", for Tissue Grinder, 200~5,000rpm For Tissue Grinders, Analog Phase Control, without Tissue Grinder, with Certi. & Traceability

- with Certificate & Traceability :
Controlled by Serial Number, Certificate, Delivery-information,
and Traceable Data Base System
- Ideal for usage with Tissue Grinders
- CE Certified ■ **PL (Product Liability) Insurance**

- * Designed for most Laboratory Applications such as Homogenizing or Mixing
- * Compact Unit with Solid State Speed Control

Specification

Model	Homogenizing Stirrer "HS-30E"
Speed Range & Max. Torque	200 ~ 5,000 rpm, 85 Ncm
Stirring Capacity	Max. 10 Lit.
Motor Rating	Input : 83 W, Output : 75 W, 1/10 HP
Safety Device	Over Heat Protector
Controller	Analog Phase Controller
Dimension & Weight	90 X 145 X h180mm, 3.5 kg
Packing Size & Gross Weight	320 X 300 X h190mm, 5 kg
Power Consumption	75W
Power plug type	Hybrid E+F
Power Supply*	AC 230V, 1N~, 50/60Hz

* Other Specifications are available upon Customer s Request.

Ordering Information

* Package-Set : "HS-30E-Set" - with "CL200" Clamp, "ST110" Standard Plate Stand

- Package Dimension and Weight exclude ST110
Standard Plate Stand

DH.WOS01011 Homogenizing Stirrer Package-Set, 230V, "HS-30E-Set"

DH.WOS01010 Homogenizing Stirrer, 230V, HS-30E-Unit



Homogenizing Stirrer Package-Set "HS-30E-Set"

※ **NOTE!**

The Package does not Include a Tissue Grinder

Laminar Flow Clean Bench

- Protection to the Product, the Operator and Environment
- HEPA Filter removes 99.97% of 0.3µm Particles
- Silent Vibration-Free Blower ensure Noiseless Operation and Anti-Vibration
- Tempered Safety Glass Sliding Door for Protection from UV Exposure
- Optimized Air Flow System for Uniform Air Flow / Velocity
- Corrosion Resistant 304 Stainless Steel Working Table

● Laminar Flow Clean Bench P. 77

❖ Laminar Flow Clean Bench (WLC - V model)



Vertical Air Flow-type(WLC-V models)

Cat. No	Description	Articles
---------	-------------	----------

witeg® Laminar Flow Clean Bench, “WLC-V”, Class 100 HEPA filter, Vertical Air Flow, with Certi. & Traceability with 8 Step Air Velocity Control, Touch-Type Controller, Dual UV Lamp and Florescent Lamp, Air and Gas Cock, Power Consent

- with Certificate & Traceability :
 - Controlled by Serial Number, Certificate, Delivery-information, and Traceable Data Base System
- HEPA Filter removes 99.97% of 0.3µm Particles
- Easy to exchange HEPA Filter
- Mesh Guard for HEPA Filter Protection
- Safety UV Protection System: UV Lamp is deactivated when the Safety Glass Sliding Door is not closed completely
- 8 Step Air Velocity Control
- High-performance Digital Touch-type Controller
- Microprocessor Digital Controller and Back Light LCD
- UV and Fluorescent Lamp, Air and Gas Cock, Power Consent
 - * Filter Replacement Warning Function * Easy to Replace Filter from the Panel
 - * High-Quality Back-Light LCD * 99hr 59min Timer
 - * Silent Vibration-Free Blower ensure noiseless operation and Anti-Vibration Construction provides efficient working environment.
 - * Tempered Safety Glass Sliding Door for Protection from UV exposure
 - * Safety UV Protection System :
 - UV Lamp is Deactivated when the Safety Glass Sliding Door is not fully Closed
 - * Optimized Air Flow System for Uniform Air Flow/Velocity
 - * Corrosion Resistant 304 Stainless Steel Working table
 - * Air Flow-type : Vertical Air Flow-type



Laminar Flow Clean Bench “WLC-V1200”

Specification

Models & Air Flow-type		WLC-V1200	WLC-V1500	WLC-V1800
Vertical Air Flow-type				
Dimension (w x d x h)	Interior	1,200 X 630 X 610	1,500 X 787 X 762	1,800 X 945 X 915
	Exterior	1,280 X 735 X 1,890	1,582 X 937 X 2,190	1,882 X 1,095 X 2,485
Air Volume		1,350 m ³ /h	1,700 m ³ /h	2,020 m ³ /h
Air Flow Velocity		0.3 ~ 0.6 m/s		
HEPA Filter		Class 100, 0.3µm Particle Removal 99.97%		
Prefilter		3~30µm Particle Removal		
Display		Back Light LCD		
Controller		Microprocessor Digital Controller		
Lamp		1 X UV 20W, 1 X FL 36W 1 X UV 30W, 1 X FL 56W		
Noise Level		56~60 dBA		
Door Type		Tempered Safety Glass Sliding Door		
Utility Device		1 X Air Cock, 1 X Gas Cock, 2 X 220V Consent,		
Material		Internal : Stainless Steel(# 304), External : Powder Coated Steel		
Power plug type		Hybrid E+F		
Power Supply*		AC 230V, 1N~, 50/60Hz		

* Other Specifications are available upon Customer s Request.

Ordering Information

Vertical Air Flow-type

- DH.WLCV1200 Clean Bench, 230V, 1,280 X 735 X 1,890mm, “WLC-V1200”
- DH.WLCV1500 , 1,582 X 937 X 2,190mm, “WLC-V1500”
- DH.WLCV1800 , 1,882 X 1,095 X 2,485mm, “WLC-V1800”

Validation (IQ, OQ) Service

- DH.WLCV1203 Validation Service(IQ, OQ), “LCV1200”, for “WLC-V1200”
- DH.WLCV1503 , “LCV1500”, for “WLC-V1500”
- DH.WLCV1803 , “LCV1800”, for “WLC-V1800”



Vertical Air Flow-type(WLC-V models)



High-performance Digital Touch-type Controller

Hotplates & Stirrers

- Smart Design of Body made by Aluminum Die-Casting
- Ceramic Coated Plate-Chemical/Acid Resistance
- Superior Temperature Uniformity : Less than 10% on the Plate at Ambient Temperature
- User's Self -Compensation Function : to Control Difference between Real Temp. and Indicated Temp. ($\pm 20,0^{\circ}\text{C}$) (Digital Model)
- Patented Jog-Shuttle Control system and Digital LCD with Back-light (Digital Model)

● Digital Compact Hotplate Stirrer	P. 85
● Digital Hotplate Stirrer	P. 84
● Digital Precise Hotplate	P. 80
● Large Digital Hotplate	P. 81
● Premium Hotplate	P. 79
● Premium Hotplate Stirrer	P. 82
● Premium Compact Hotplate Stirrers	P. 83
● Systematic Multi-Hotplate Stirrers	P. 86

❖ **Compact & Round Plate Type Hotplate Stirrers**



MSH-55A
- Anodized plate



MSH-50D-Set
- Ceramic-coated plate

❖ **Analog Hotplate Stirrer**



MSH-20A

❖ **Digital Hotplate Stirrers**



MSH-20D-Set

❖ **Digital Hotplate**



HP-20D

witeg® Premium Hotplate, "HP-20A" & "HP-30A", Ceramic-Coated Plate, up to 380°C, with Certi. & Traceability Built-in Linearity PWM Controller, High Temp. Uniformity, 180 X 180- or 260 X 260-mm Plate, CE Certified

- with Certificate & Traceability :
Controlled by Serial Number, Certificate, Delivery-information,
and Traceable Data Base System
- Excellent for Sample Drying and Most General Lab Heating Applications
- Superior Temperature Uniformity : Less than 10% on the Plate at
Ambient Temperature
- CE Certified ■ **PL(Product Liability) Insurance**

- * Excellent for Sample Drying and most General lab Heating Applications
- * Smart Design of Body made by Aluminum Die-Casting (HP-20A)
- * Superior Temperature Uniformity : Less than 10% on the Plate at Ambient Temperature
- * Superior Linearity for Temperature Control by Specially Designed Control Circuitry (PWM control)
- * Ceramic Coated Plate - Chemical / Acid Resistance

Specification

Plate Size(mm) & Models		180 X 180mm Plate-type HP-20A	260 X 260mm Plate-type HP-30A
Material	Body	Powder Coated Aluminum	Powder Coated Steel
	Plate	Ceramic Coated Aluminum (Chemical / Acid Resistance, Easy to Clean)	
Temp. Range & Uniformity		Max. 380°C Temp., High Uniformity : Difference 10% less	
Heating Power/Consumption		600 W	1.2 kW
Controller		Superior Linearity PWM Controller	
Permissible Temp. & RH %		Ambient +5 ~ 50°C, 85% RH	
Dimension & Weight		206 X 307 X h99mm, 2.8kg	286 X 387 X h99mm, 3.3kg
Packing Size & Gross Weight		400 X 280 X h200mm, 5 kg	430 X 320 X 200hmm, 5 kg
Power plug type		Hybrid E+F	
Power Supply*		AC 230V, 1N~, 50/60Hz	

* Other Specifications are available upon Customer s Request.

Ordering Information

With 180 X 180mm Plate-type, HP-20A Hotplates

DH.WHP03120 Hotplate, 230V, HP-20A

With 260 X 260mm Plate-type, HP-30A Hotplates

DH.WHP03121 Hotplate, 230V, HP-30A

Optional Stand Rod & Holder/Clamp

DH.WHP503011 (1) Stand Rod, "RD100", Stainless Steel, non-screw
Φ12.7 X L390mm, for "HP-30A/30D", "MSH-30A/30D"

DH.WHP503036 (2) Stand Rod, "RD200", Stainless Steel, 1.5p screw
Φ12 X L450mm, for "HP-20A/20D", "MSH-20A/20D",
"MSH-50A/55A", "MSH-50D/55D" and "SMHS"

DH.WHP503012 (3) Holder / Clamp / Clip, CL220, for Temp. Probe



180 X 180mm Plate-type Hotplate "HP-20A"



260 X 260mm Plate-type Hotplate "HP-30A"

(1) Stand Rod, RD100, Φ12.7 x L390mm

(2) Stand Rod, RD200, Φ12 x L450mm

(3) Holder / Clamp / Clip for Temp. Probe

Specialized Features

**High Stability in
Very Low & High-Temperature**

General Phase Control
Use with AC !!
(Very sensitive Point)

General analog control

PWM Control
Use with DC !!
(Super linearity)

Realize **Stable &
Easy to Use!**

Long Life Power & Mechanism!

SMPS (Switching Mode Power Supply)
Use with Safety & Regular DC !!

AC → Stable DC !!

SSR (Solid State Relay)-Non Contact
No Electronic Harm!
Realize **Long Life Cycle!**

witeg® Digital Precise Hotplate, HP-D Ceramic-Coated Plate, up to 380°C, ±0.3°C, with Certi. & Traceability with Digital Feedback Control System, Back Light LCD, 180 X 180mm- or 260 X 260mm-Plate

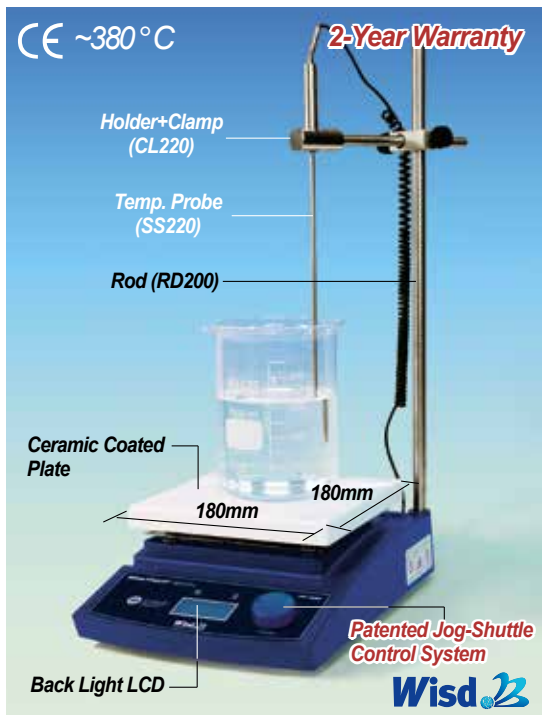

180 X 180mm Plate-type Digital Precise Hotplate "HP-20D" Package-set



180 X 180mm Plate-type Digital Precise Hotplate "HP-30D" Unit only

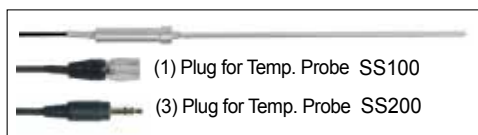

External/Direct Contact Temp. Probe

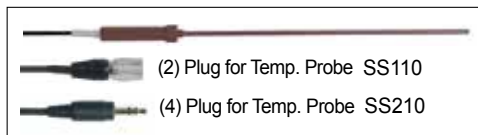

External/Direct Contact Temp. Probe, PTFE Coated

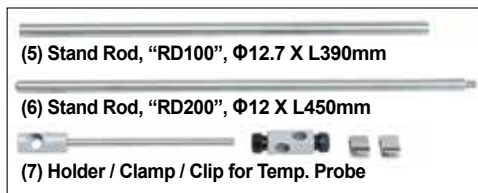

- with Certificate & Traceability : Controlled by Serial Number, Certificate, Delivery-information, and Traceability Data Base System
- Patented Jog-Shuttle Control System
- CE Certified
- PL (Product Liability) Insurance

- * Digital Feedback Control by High-Performance Microprocessor
- * Smart Design of Body made by Aluminum Die-Casting (HP-20D)
- * Ceramic Coated Plate-Chemical/Acid Resistance
- * Superior Temperature Uniformity : less than 10% on the Plate at Ambient Temperature
- * Accurate Temp. Control of the Sample in the Vessel using PT100 Sensor (optional)
- * Digital LCD with Back-Light Function
- * Locking Mode for Experimental Safety Supported (Input to Jog Shuttle can be disabled)
- * User s Self-Compensation Function : to Control Difference between Real Temp. and Indicated Temp. (±20.0°C)

Specification

Plate Size(mm) & Models		180 X 180mm Plate-type "HP-20D"	260 X 260mm Plate-type "HP-30D"
Material	Body	Powder Coated Aluminum	Powder Coated Steel
	Plate	Ceramic Coated Aluminum (Chemical / Acid Resistance, Easy to Clean)	
Temp. Range & Accuracy		Max. 380°C, ±0.3°C at Set Temperature	
Temp. Resolution		0.1 °C-Display, 0.5 °C-Control	
Temp. Uniformity		Specially Designed Heating Module : Temp. Difference 10% less	
Heating Power/Consumption		600 W	1.2 kW
Timer & Alarm		99hr 59min (with Continuous run.), Error status & Timer-end	
Display		Digital LCD Display with Back-Light Function	
Controller		Digital Feedback Controller with Jog Shuttle Switch (Turn + Push)	
Safety Circuit		Over Temp. Protection	
Permissible Temp. & RH %		Ambient +5 ~ 50°C, 85% RH	
Dimension & Weight		206 X 307 X h99mm, 2.8kg	286 X 387 X h99mm, 3.2kg
Packing Size & Gross Weight		400 X 280 X h200mm, 5 kg	430 X 320 X h200mm, 5 kg
Power plug type		Hybrid E+F	
Power Supply*		AC 230V, 1N~, 50/60Hz	

* Other Specifications are available upon Customer s Request.

Ordering Information

- * "HP-20D" Package-set : Complete with ① Hotplate Unit ② : "SS200" PT100 External / Direct Contact Temp. Probe, ③ "RD200" Stainless steel Support Rod Φ12 X L450mm ④ "CL220" Holder+Clamp for External Temp. Probe
- * "HP-30D" Package-set : Complete with ① Hotplate Unit ② : "SS100" PT100 External / Direct Contact Temp. Probe, ③ RD100 Stainless steel Support Rod Φ12 X L450mm ④ "CL220" Holder+Clamp for External Temp. Probe

With 180 X 180mm Plate-type, "HP-20D" Package-set & Unit

- DH.WHP03021 180 X 180mm Plate-type, Package-set, 230V
- DH.WHP03020 , Unit only, 230V

With 260 X 260mm Plate-type, HP-30D Package-set & Unit

- DH.WHP03023 260 X 260mm Plate-type, Package-set, 230V
- DH.WHP03022 , Unit only, 230V

Additional Function Accessories

- DH.WHP503020 (1) External / Direct Contact Temp. Probe, "SS100", PT100, for "HP-30D", "MSH-30D" and "SMHS" Probe Φ4 X L250mm, Cable L190mm
- DH.WHP503021 (2) External / Direct Contact Temp. Probe, "SS110", PT100, "PTFE Coated", for "HP-30D", "MSH-30D", "SMHS" Probe Φ4 X 250mm, Cable L190mm
- DH.WHP503030 (3) External / Direct Contact Temp. Probe, "SS200", PT100, for "HP-20D", "MSH-20D" Probe Φ4 X L250mm, Cable L190mm
- DH.WHP503031 (4) External / Direct Contact Temp. Probe, "SS210", PT100, PTFE Coated, for "HP-20D", "MSH-20D" Probe Φ4 X L250mm, Cable L190mm
- DH.WHP503011 (5) Stand Rod, RD100 , Stainless Steel, Φ12.7 X L390mm for "HP-30A/30D", "MSH-30A/30D", none Screw
- DH.WHP503036 (6) Stand Rod, RD200 , Stainless Steel, Φ12 X L450mm for "HP-20A/20D", "MSH-20A/20D", "MSH-50A/55A", "MSH-50D/55D" and "SMHS", Screw
- DH.WHP503012 (7) Holder/ Clamp / Clip, "CL220", for Temp. Probe

witeg® Large Digital Hotplate, "HP-LP", Ceramic-Coated Plate, up to 350°C, with Certi. & Traceability
Built-in Digital PID Controller or Digital Remote Controller, Superior Temp. Uniformity, Back Light LCD, 310 X 620mm Plate

- **with Certificate & Traceability :**
Controlled by Serial Number, Certificate, Delivery-information, and Traceable Data Base System
- **Superior Temperature Uniformity :**
Less than 10% on the Plate at Ambient Temperature
- **Patented Jog-Shuttle Control System and Back-Light LCD**
- **CE Certified** ■ **Digital PID Controller**
- **PL(Product Liability) Insurance**

- * Excellent for Sample Drying and most General Lab Heating Applications
- * Large Heating Area : Ideal for TLC Plate Heating and Surface Heating in Electronic Industries
- * Superior Temperature Uniformity : Less than 10% on the Plate at Ambient Temperature
- * Ceramic Coated Plate -Chemical /Acid Prevention
- * The Remote Controller Cable helps to place the Controller away from the Hotplate up to 1.5m distance
- * Maximum Temperature of 350°C

Specification

Models	"HPLP-C-P"	"HPLP-C-R"
Controller	Built-in Digital PID Controller	Digital Remote Controller
Plate Surface	Ceramic	Ceramic
Plate Size	310 X 620mm	
Temp. Range & Accuracy	Max. 350°C, ±0.3°C at Set Temperature	
Temp. Resolution	0.1 °C-Display, 0.5 °C-Control	
Temp. Uniformity	Specially Designed Heating Module : Temp. Difference 10% less	
Heating Power/Consumption	2 kW	
Timer & Alarm	99hr 59min (with Continuous run.), Error status & Timer-end	
Display	Digital LCD with Back-Light Function	
Permissible Temp. & RH %	Ambient +5 ~ 50°C, 85% RH	
Dimension & Weight	670 X 360 X h150mm, 16kg	
Packing Size & Gross Weight	750 X 430 X h220mm, 18 kg	
Power plug type	Hybrid E+F	
Power Supply*	AC 230V, 1N~, 50/60Hz	

* Other Specifications are available upon Customer s Request.

Ordering Information

Large Digital Hotplate, with Built-in Digital PID Controller

DH.WHP03024 Ceramic-Coated Plate-type, 230V, "HPLP-C-P"

Large Digital Hotplate, with Digital Remote Controller

DH.WHP03025 Ceramic-Coated Plate-type, 230V, "HPLP-C-R"



Large Digital Hotplate, with Built-in Digital PID Controller, Ceramic-Coated Plate-type "HPLP-C-P"



Large Digital Hotplate, Digital Remote Controller, Ceramic-Coated Plate-type "HPLP-C-R"

witeg® Premium Hotplate Stirrer, "MSH-A", Ceramic-Coated Plate, up to 380°C, 1,500 rpm, with Certi. & Traceability
 Built-in Linearity PWM Controller, Superior Temperature Uniformity, Precise Control of Temp. & RPM, 180 X 180mm or 260 X 260mm



180 X 180mm Plate-type Hotplate Stirrer "MSH-20A"

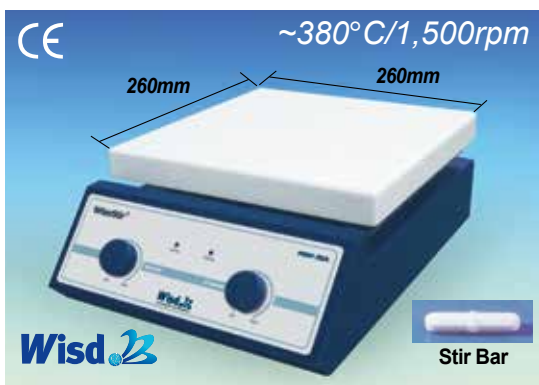

260 X 260mm Plate-type Hotplate Stirrer "MSH-30A"

- with Certificate & Traceability :
 Controlled by Serial Number, Certificate, Delivery-information, and Traceable Data Base System
- Superior Temperature Uniformity : Less than 10% on the Plate at Ambient Temperature
- Superior Linearity for Temperature Control & Stirring Speed
- Ceramic Coated Plate-Chemical / Acid Resistance
- CE Certified ■ PL(Product Liability) Insurance

- * Excellent for Sample Drying and most General Lab Heating Applications
- * Superior Temperature Uniformity : Less than 10% on the Plate at Ambient Temperature
- * Superior Linearity for Temperature Control & Stirring Speed by Specially Designed Control Circuitry.(PWM Control)
- * Smart Design of Body made by Aluminum Die-Casting (MSH-20A)
- * Ceramic Coated Plate-Chemical/Acid Resistance
- * Maximum Temperature of 380°C

Specification

Model		180 X 180mm Plate-type "MSH-20A"	260 X 260mm Plate-type "MSH-30A"
Material	Body	Powder Coated Aluminum	Powder Coated Steel
	Plate	Ceramic Coated Aluminum (Chemical / Acid Resistance, Easy to Clean)	
Stirring Capa. & Motor Rating		Max. 20 Lit., 9 / 4 W	
Speed Range		Max. 1,500 rpm	
Temp. Range		Max. 380°C	
Temp. Uniformity		Specially Designed Heating Module : Temp. Difference 10% less	
Heating Power/Consumption		600W	1.2 kW
Controller		Superior Linearity PWM Controller	
Stirring Bar		3cm bar-included, Usable : up to 5cm bar	
Permissible Temp. & RH %		Ambient +5 ~ 50°C, 85% RH	
Dimension & Weight		206 X 307 X h99mm, 2.8kg	286 X 387 X h99mm, 3.3kg
Packing Size & Gross Weight		400 X 280 X h200mm, 5 kg	430 X 320 X h200mm, 5 kg
Power plug type		Hybrid E+F	
Power Supply*		AC 230V, 1N~, 50/60Hz	

* Other Specifications are available upon Customer s Request.

Ordering Information

With 180 X 180mm Plate-type Hotplate Stirrer, "MSH-20A"

DH.WMH03120 180 X 180mm Plate-type, 230V, with stir bar

With 260 X 260mm Plate-type Hotplate Stirrer, MSH-30A

DH.WMH03121 260 X 260mm Plate-type, 230V, with stir bar

Optional Stand Rod & Holder/Clamp

- DH.WHP503011 (1) Stand Rod, "RD100", Stainless Steel, none screw
 Φ12.7 X L390mm, for "HP-30A / 30D", "MSH-30A/30D"
- DH.WHP503036 (2) Stand Rod, RD200, Stainless Steel, 1.5p screw,
 Φ12 X L450mm, for "HP-20A / 20D", "MSH-20A/20D",
 "MSH-50A/55A", "MSH-50D / 55D" and "SMHS"
- DH.WHP503012 (3) Holder / Clamp / Clip, "CL220", for Temp. Probe

Specialized Features

High Stability in Very Low & High-Temperature

General Phase Control
Use with AC !!
(Very sensitive Point)

General analog control

PWM Control
Use with DC !!
(Super linearity)

witeg Realize **Stable & Easy to Use!**

Long Life Power & Mechanism!

SMPS (Switching Mode Power Supply)
Use with Safety & Regular DC !!

AC → Stable DC !!

SSR (Solid State Relay)-Non Contact
No Electronic Harm!
Realize **Long Life Cycle!**

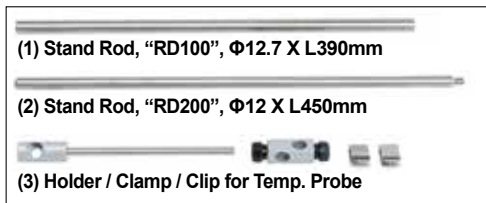

witeg® Premium Compact Hotplate Stirrer, MSH-50A, Round-Type Plate, Φ 135mm, with Certi. & Traceability
Ceramic Coated or Anodized Plate, Superior Temperature Uniformity, Precise Control of Temp. & RPM, up to 380 °C, 1.500 rpm

- **with Certificate & Traceability :**
Controlled by Serial Number, Certificate, Delivery-information, and Traceable Data Base System
- **Superior Temperature Uniformity : Less than 10 % on the Plate at Ambient Temperature**
- **Superior Linearity for the Control of Temperature & Stirring Speed**
- **Ceramic Coated Plate (MSH-50A) for Chemical/Acid Resistance or Anodized Plate (MSH-55A) for Scratch Prevention**
- **CE Certified**

- * Excellent for Sample Drying and most General Lab Heating Applications.
- * Superior Temperature Uniformity : Less than 10 % on the Plate at Ambient Temperature.
- * Superior Linearity for Temperature Control & Stirring Speed by Specially Designed Control Circuitry. (PWM Control)
- * Smart Design of Body made by Aluminum Die-Casting.
- * Ceramic Coated Plate (MSH-50A) for Chemical/Acid Resistance or Anodized Plate (MSH-55A) for Scratch Prevention.
- * Maximum Temperature of 400°C

Specification

Models	Ceramic Coated Aluminum Plate "MSH-50A"	Black Anodized Aluminum Plate "MSH-55A"
Features	Good Resistance of Chemicals & Acid, Easy to Clean	Prevention of Crack or Chip, and More Even Heating Surface
Plate Size(mm)	Φ 135	
Stirring Capa. & Motor Rating	Max. 20 Lit.(H ₂ O), 9/4W	
Speed Range	Max. 1.500 rpm	
Temp. Range	Max. 400 °C (Over 70°C)	
Temp. Uniformity	Specially Designed Heating Module : Temp. Difference 10% less	
Heating Power/Consumption	400 W	
Controller	Digital Feedback Controller with Jog Shuttle Switch (Turn+Push)	
Stirring Bar	3cm bar-included, Usable : up to 5cm bar	
Permissible Temp. & RH %	Ambient +5 ~ 50°C, 85% RH	
Dimension & Weight	w160 X d280 X h95mm, 2,3kg	
Packing Size & Gross Weight	w400 X d280 X h200mm, 4 kg	
Power plug type	Hybrid E+F	
Power Supply*	AC 230V, 1N~, 50/60Hz	

* Other Specifications are available upon Customer s Request.

Ordering Information

With Ceramic Coated Plate, "MSH-50A" Package-set & Unit

DH.WMH03150 Hotplate Stirrer, **MSH-50A**, Φ 135 mm, Ceramic Coated Plate, 0~1.500 rpm, to 380 °C

With Black Al-anodized Plate, "MSH-55A" Package-set & Unit

DH.WMH03155 Hotplate Stirrer, **MSH-55A**, Φ 135 mm, Anodized Plate, 0~1.500 rpm, to 380 °C

Additional Function Accessories

DH.WHP503036 Stand Rod, **RD200**, Stainless Steel, Φ 12 X L 450 mm, for **HP-20A / 20D, MSH-20A / 20D MSH-50A/55A, MSH-50D / 55D** and **SMHS**

DH.WHP503012 Holder +Clamp, **CL220**, for Temperature Sensor



Premium Compact Hotplate Stirrer, Round Type & Anodized Plate "MSH-55A"



Premium Compact Hotplate Stirrer, Round Type & Ceramic-Coated Plate "MSH-50A"

witeg® Digital Hotplate Stirrer, "MSH-D", Ceramic-Coated Plate, up to 380°C, ±0.3°C, with Certi. & Traceability with Digital Feedback Control, Accurate Temp. Control, 180 X 180mm – or 260 X 260mm – Plate, 80 ~ 1,500 rpm

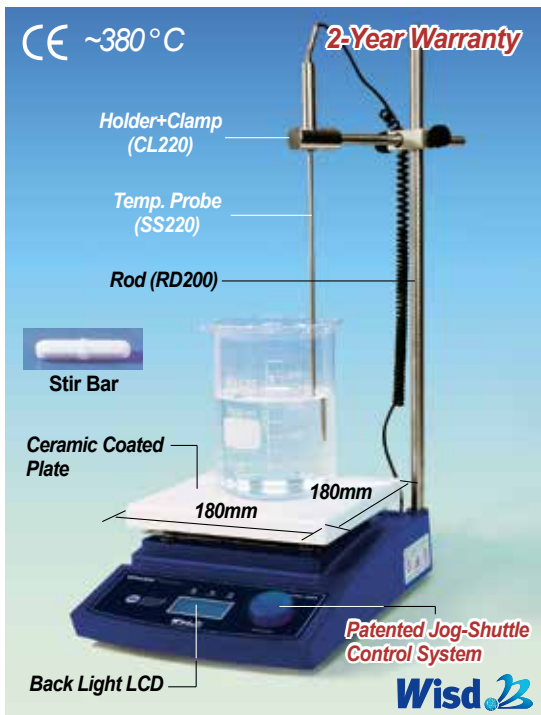

180 X 180mm Plate-type Digital Precise Hotplate "MSH-20D" Package-set



180 X 180mm Plate-type Digital Precise Hotplate "MSH-30D" Unit only

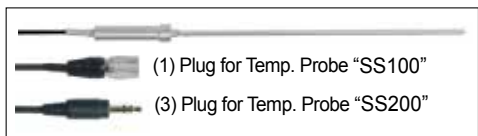

External/Direct Contact Temp. Probe

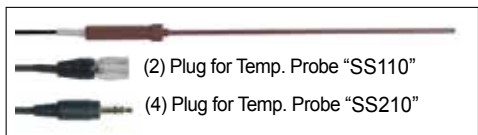

External/Direct Contact Temp. Probe, PTFE Coated

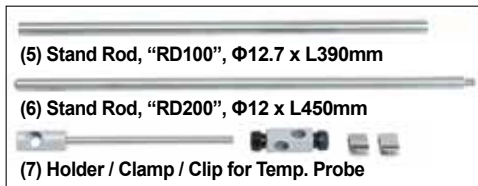

- with Certificate & Traceability : Controlled by Serial Number, Certificate, Delivery-information, and Traceable Data Base System
- Digital Feedback Control by High-Performance Microprocessor
- Patented Jog-Shuttle Control System
- CE Certified
- PL (Product Liability) Insurance
- * User's Self-Compensation Function : to Control Difference between Real Temp. and Indicated Temp. (±20.0°C)
- * Accurate Temp. Control of the Sample in the Vessel using PT100 Sensor (optional)
- * Storage Function for the set Values : Temp. and Timer
- * Locking Mode Supported for Experimental Safety (Input to Jog-Shuttle can be Disabled)
- * Superior Temperature Uniformity : less than 10% on the Plate at Ambient Temperature

Specification

Model		180 X 180mm Plate-type "MSH-20D"	260 X 260mm Plate-type "MSH-30D"
Material	Body	Powder Coated Aluminum	Powder Coated Steel
	Plate	Ceramic Coated Aluminum (Chemical / Acid Resistance, Easy to Clean)	
Stirring Capa. & Motor Rating		Max. 20 Lit., 9 / 4 W	
Speed & Control Resolution		80 ~ 1,500 rpm, 5 rpm	
Temp. Range & Accuracy		Max. 380°C, ±0.3°C at Set Temperature	
Temp. Resolution		0.1 °C-Display, 0.5 °C-Control	
Temp. Uniformity		Specially Designed Heating Module : Temp. Difference 10% less	
Heating Power/Consumption		600W	1.2 kW
Timer & Alarm		99hr 59min (with Continuous run.), Error status & Timer-end	
Display		Digital LCD with Back-Light Function	
Controller		Digital Feedback Controller with Jog Shuttle Switch (Turn+Push)	
Stirring Bar		3cm bar-included, Usable : up to 5cm bar	
Safety Circuit		Over Temp. Protection	
Permissible Temp. & RH %		Ambient +5 ~ 50°C, 85% RH	
Dimension & Weight		206 X 307 X h99mm, 3.3kg	286 X 387 X h99mm, 3.5kg
Packing Size & Gross Weight		400 X 280 X h200mm, 5 kg	430 X 320 X h200mm, 5 kg
Power plug type		Hybrid E+F	
Power Supply*		AC 230V, 1N~, 50/60Hz	

* Other Specifications are available upon Customer's Request.

Ordering Information

- * "MSH-20D" Package-set : Complete with ① Hotplate Stirrer Unit, ② : "SS200" PT100 External / Direct Contact Temp. Probe, ③ "RD200" Stainless steel Support Rod Φ12 X L450mm ④ "CL220" Holder+Clamp for External Temp. Probe
- * "MSH-30D" Package-set : Complete with ① Hotplate Stirrer Unit, ② : "SS100" PT100 External / Direct Contact Temp. Probe, ③ "RD100" Stainless steel Support Rod Φ12 x L450mm ④ CL220 Holder+Clamp for External Temp. Probe

With 180 X 180mm Plate-type, "MSH-20D" Package-set & Unit

DH.WMH03021 180 X 180mm Plate-type, Package-set, 230V
 DH.WMH03020 , Unit only, 230V, with stir bar

With 260 X 260mm Plate-type, "MSH-30D" Package-set & Unit

DH.WMH03023 260 X 260mm Plate-type, Package-set, 230V
 DH.WMH03022 260 X 260mm Plate-type, Unit only, 230V, with stir bar

Additional Function Accessories

- DH.WHP503020 (1) External / Direct Contact Temp. Probe, "SS100", PT100, for "HP-30D", "MSH-30D" and "SMHS" Probe Φ4 x L250mm, Cable L190mm
- DH.WHP503021 (2) External / Direct Contact Temp. Probe, "SS110", PT100, PTFE Coated, for HP-30D, MSH-30D, SMHS Probe Φ4 x L250mm, Cable L190mm
- DH.WHP503030 (3) External / Direct Contact Temp. Probe, "SS200", PT100, for HP-20D, MSH-20D, Probe Φ4 x L250mm, Cable L190mm
- DH.WHP503031 (4) External / Direct Contact Temp. Probe, SS210, PT100, PTFE Coated, for HP-20D, MSH-20D Probe Φ4 x L250mm, Cable L190mm
- DH.WHP503011 (5) Stand Rod, "RD100", Stainless Steel, Φ12.7 x L390mm for "HP-30A/30D", "MSH-30A / 30D", none Screw
- DH.WHP503036 (6) Stand Rod, RD200, Stainless Steel, Φ12 x L450mm for "HP-20A / 20D", "MSH-20A / 20D", "MSH-50A / 55A", "MSH-50D / 55D" and "SMHS", 1.5p Screw
- DH.WHP503012 (7) Holder/Clamp/Clip, "CL220", for Temp. Probe

witeg® Digital Compact Hotplate Stirrer, "MSH-50D", Round-type Plate, Φ 135mm, with Certi. & Traceability with Ceramic Coated or Al-anodized Plate, Digital Feedback Control, Back Light LCD, up to 400°C, $\pm 0,3^\circ\text{C}$, 80 ~ 1.500 rpm

- with Certificate & Traceability : Controlled by Serial Number, Certificate, Delivery-information, and Traceable Data Base System
- Digital Feedback Control by High-Performance Microprocessor
- Choice of Models with Ceramic Coated Aluminum Plate (MSH-50D) for Chemical/Acid Resistance and Easy to Clean, or Anodized Aluminum Plate (MSH-55D) for Prevention of Crack/Chip and More Even Heating Surface
- Patented Jog-Shuttle Control System
- CE Certified

- * Excellent for Mixing and most General Lab Heating Applications.
- * Accurate Temp. Control of the Sample in the Vessel using PT100 Sensor (optional).
- * User's Self-Compensation Function :
To Control Difference between Real Temp. and Indicated Temp. ($\pm 20,0^\circ\text{C}$).
- * Smart Design of Body made by Aluminum Die-Casting, Powder Coated.
- * Storage Function for the set Values : RPM, Temp. and Timer.
- * Locking Mode Supported for Experimental Safety (Input to Jog-Shuttle can be Disabled).

Specification

Models	Ceramic Coated Aluminum Plate "MSH-50D"	Black Anodized Aluminum Plate "MSH-55D"
Features	Good Resistance of Chemicals & Acid, Easy to Clean	Prevention of Crack or Chip, and More Even Heating Surface
Plate Size(mm)	Φ 135	
Stirring Capa. & Motor Rating	Max. 20 Lit.(H ₂ O), 9/4W	
Speed & Control Resolution	80 ~ 1.500 rpm, 5 rpm	
Temp. Range & Accuracy	Max. 400°C, $\pm 0,3^\circ\text{C}$ at Set Temp.(Over 70°C)	
Temp. Resolution	0,1 °C-Display, 0,5 °C-Control	
Temp. Uniformity	Specially Designed Heating Module : Temp. Difference 10% less	
Heating Power/Consumption	400 W	
Timer & Alarm	99hr 59min (with Continuous run.), Error status & Timer-end	
Display	Digital LCD Display with Back-Light Function	
Controller	Digital Feedback Controller with Jog Shuttle Switch (Turn+Push)	
Stirring Bar	3cm bar-included, Usable : up to 5cm bar	
Safety Circuit	Over Temp. Protection, Auto-off : 420°C Over	
Permissible Temp. & RH %	Ambient +5 ~ 50°C, 85% RH	
Dimension & Weight	w160 X d280 X h95mm, 2,3kg	
Packing Size & Gross Weight	w400 X d280 X h200mm, 4 kg	
Power plug type	Hybrid E+F	
Power Supply*	AC 230V, 1N~, 50/60Hz	

* Other Specifications are available upon Customer's Request.

Ordering Information

- * Package-Set : Complete with (1) Hotplate Stirrer Unit with 3cm Stirrer Bar, (2) **SS500** PT100 External / Direct Contact Temp. Probe, (3) "RD200" Stainless steel Support Rod Φ 12 x L450mm, and (4) "CL220" Holder+Clamp for External Temp. Probe

With Ceramic Coated Plate, "MSH-50D" Package-set & Unit

- DH.WMH03051 Ceramic Plate-type, **Package-set, 230V**
 DH.WMH03050 , **Unit only, 230V**, with stir bar

With Black Al-anodized Plate, "MSH-55D" Package-set & Unit

- DH.WMH03056 Al-anodized Plate-type, **Package-set, 230V**
 DH.WMH03055 , **Unit only, 230V**, with stir bar

Additional Function Accessories

- DH.WHP503060 (1) Direct Contact Temp. Probe, **SS500, PT100**, for MSH50D/55D
 Probe Φ 4 x L250mm, Cable L190mm
- DH.WHP503061 (2) Direct Contact **PTFE Coated** Temp. Probe, **SS510**
PT100, for MSH50D/55D, Probe Φ 4 x L250mm, Cable L190mm
- DH.WHP503036 (3) Stand Rod, **RD200**, Stainless Steel, Φ 12 x L450mm
 for HP-20A / 20D, MSH-20A / 20D, MSH-50A / 55A,
MSH-50D / 55D and **SMHS**, Screw
- DH.WHP503012 (4) Holder/Clamp/Clip, "CL220", for Temp. Probe

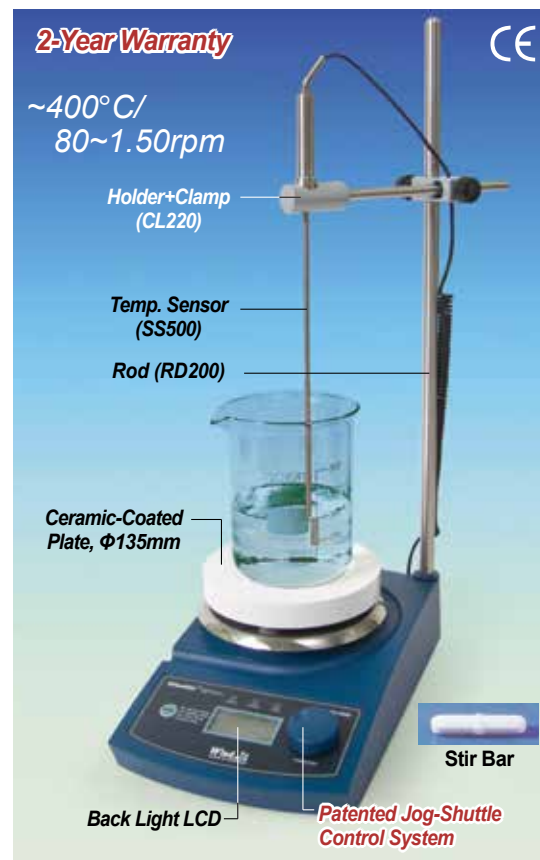

Ceramic Coated Plate-type : Package-set "MSH-50D"

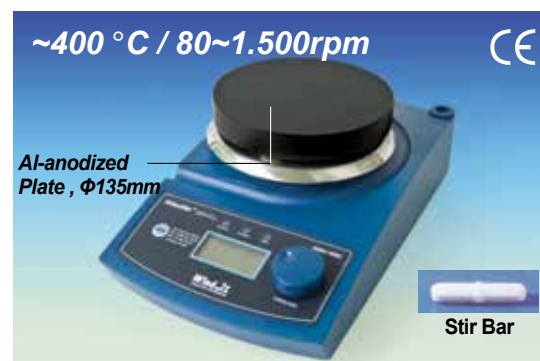

Black Al-anodized Plate-type : Unit only "MSH-55D"

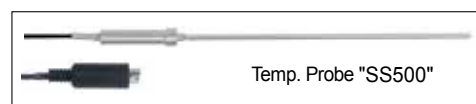

(1) External/Direct Contact Temp. Probe

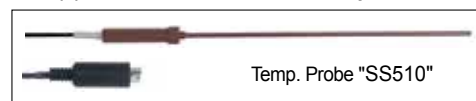

(2) External/Direct Contact Temp. Probe, PTFE Coated

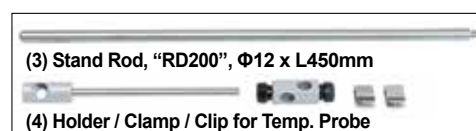

(3) Stand Rod, "RD200", Φ 12 x L450mm
 (4) Holder / Clamp / Clip for Temp. Probe

witeg® Systematic Multi-Hotplate Stirrers, 3- or 6- Places, "SMHS", Ceramic-Coated Plates with Digital Feedback Control, Independent Heating & Stirring Control, Back Light LCD, up to 350°C, 80~1,500 rpm



3 X 1 Plates-type Multi-Hotplate Stirrer "SMHS-3"

- with Certificate & Traceability :
Controlled by Serial Number, Certificate, Delivery-information, and Traceable Data Base System
- Excellent for Multi-use and wide range Sample Testing
- Patented Jog-Shuttle Control System
- CE Certified
- PL (Product Liability) Insurance

- * Systemized 3- and 6-Hotplate Stirrer
- * Independent Heating and Stirring Control
- * Digital Feedback Control by High-Performance Microprocessor
- * Ceramic Coated Plate-Chemical/Acid Resistance
- * Maximum Temperature of 350°C with ±0.3°C Control Accuracy
- * Accurate Temp. Control of the Sample in the Vessel using PT100 Sensor (Optional)
- * Digital LCD with Back-Light Function
- * Digital Timer Function Included : 99 hr 59 min
- * Storage Function for the Set Values : Temperature, RPM and Timer
- * Locking Mode for Experimental Safety Supported

Specification

Number of Plates, Models	3 X 1 Plates-type "SMHS-3"	3 X 2 Plates-type "SMHS-6"
Material	Plate : Ceramic Coated Aluminum, Body : Powder Coated Steel	
Plate Size(mm)	140 X 140	
Stirring Capa. & Motor Rating	Max. 20 Lit.(H ₂ O), 9/4W X 3	Max. 20 Lit.(H ₂ O), 9/4W X 6
Speed & Control Resolution	80 ~ 1,500 rpm, 5 rpm	
Temp. Range & Accuracy	Max. 350 °C, ±0.3°C at Set Temp.	
Temp. Resolution	0.1 °C-Display, 0.5 °C-Control	
Temp. Uniformity	Specially Designed Heating Module : Temp. Difference 10% less	
Heating Power/Consumption	400 W X 3 Plates	400 W X 6 Plates
Timer & Alarm	99hr 59min (with Continuous run.), Error status & Timer-end	
Display	Digital LCD with Back -Light Function	
Controller	Digital Feedback Controller with Jog Shuttle Switch (Turn+Push)	
Stirring Bar	3cm bar-included, Usable : up to 5cm bar	
Permissible Temp. & RH %	Ambient +5 ~ 50°C, 85% RH	
Dimension & Weight	510 X 240 X h100mm, 10kg	510 X 410 X h180mm, 18kg
Packing Size & Gross Weight	540 X 330 X h170mm, 10kg	570 X 540 X h230mm, 18kg
Power plug type	Hybrid E+F	
Power Supply*	AC 230V, 1N~, 50/60Hz	

* Other Specifications are available upon Customer s Request.

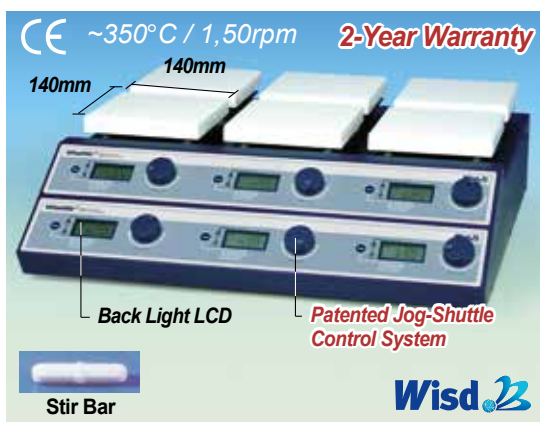

3 X 2 Plates-type Multi-Hotplate Stirrer "SMHS-6"

※ 3 Rear Hotplate Stirrer SMHS-6 have 3 Ports available to connect External Temp. Probe

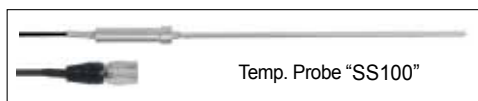

(1) External/Direct Contact Temp. Probe

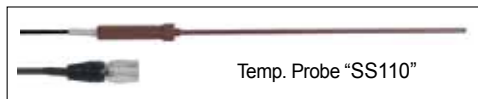

(2) External/Direct Contact Temp. Probe, PTFE Coated



Ordering Information

3 X 1 Plates-type Multi-Hotplate Stirrers "SMHS-3", with Cord /Plug

DH.WMH03503 3 X 1 Plate-type, 230V, SMHS-3, with stir bar

3 X 2 Plates-type Multi-Hotplate Stirrers "SMHS-6", with Cable

DH.WMH03506 3 x 2 Plate-type, 230V, SMHS-6, with stir bar

※ 3 Rear Hotplate Stirrer SMHS-6 have 3 Ports available to connect External Temp. Probe.

Additional Function Accessories

DH.WHP503020 (1) External / Direct Contact Temperature Sensor, "SS100", PT100, for "HP-30D", "MSH-30D" and "SMHS" Probe Φ4 X L250mm, Cable L190mm

DH.WHP503021 (2) External / Direct Contact Temperature Sensor, "SS110", PT100, PTFE Coated, for "HP-30D", "MSH-30D", "SMHS" Probe Φ4 X L250mm, Cable L190mm

DH.WHP503036 (3) Stand Rod, "RD200", Stainless Steel, Φ12 X L450mm for "HP-20A/20D", "MSH-20A/20D", "MSH-50A/55A", "MSH-50D/55D" and "SMHS", 1.5p Screw

DH.WHP503012 (4) Holder / Clamp / Clip, "CL220", for Temp. Probe

Incubators

- High Performance Heating Mechanism
- Digital Fuzzy Control System Implementing Superior Temperature Accuracy
- Over Temperature & Over Current Protection, Sensor Error Detection
- UL / CUL Certified - WIF, WIG, SWIF, SWIG, WIM and WIR models

- **General-type Incubators** P. 90~93
(Forced Convection, Gravity Convection)
- **Smart-type Incubators** P. 94~97
(Forced Convection, Gravity Convection)
- **Low Temperature (B.O.D) Incubators** P. 100~101
- **Multi-Room Incubator** P. 98~99
- **Shaking Incubator** P. 102~109
(Front Door- / Bench Top- / Top Door-type- / Multi-Stack)

❖ **Smart-type Incubator**
(SWIG / SWIF models)



❖ **General-type Incubator**
(WIG / WIF model)



❖ **Multi-Room Incubator**
- Forced Convection Type (WIM model)



❖ **Precise Shaking Incubator**
- Front Door Type (WIS-30 model)



Features of witeg Incubators



High Performance Heating Mechanism of witeg accomplishing world s best temperature accuracy and uniformity

The new types of Incubator of witeg are outfitted with high performance heating mechanism that is optimized respectively for capacity of chamber, power of heating element and air circulation type (Gravity Convection or Forced Convection).

The temperature displayed on the controller is accurately consistent with the actual temperature in the very center of the chamber or the average temperature in the entire area of the chamber, which maintains precisely within fluctuation specification. In addition, the temperature in the entire area of the chamber shows a very high stability keeping within a very slight variation specification in terms of temperature uniformity. Simultaneously, through the optimization of Fuzzy-PID controller, the heat-up time to reach the Set Temperature after operating and the recovery time to get back to the set temperature after opening and closing of the door are very short.

The newly developed high performance heating mechanism has achieved high degree of temperature accuracy and uniformity in the chamber. This is achieved by the heating elements installed on three sides - that is, the left, right and bottom parts of a chamber - which directly heat the stainless-steel chamber. This either enhances its material thermal conductivity to maximum (in case of the Incubator) or the heated air from the pre-heating zone in air-jacket type that is built in the three sides outside a chamber circulates first (in case of the Oven).

» Incubators

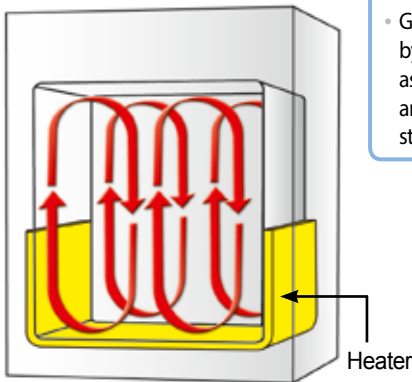

Gravity Convection

- Gravity convection is to be supplemented and maximized by way of forming radiant and conductive heat on the bottom as well as both sides of the chamber, while heating elements are fitted closely to the three sides outside the chamber by the steel structure of 1.5mm in thickness.

Forced Convection

- The same heating structure as Gravity Air-Flow model.
- Installs an air-flow room with a fan built in the back side of the chamber to achieve effective forced convection.
- Achieves high temperature uniformity and minimizes mutual contamination between samples by maintaining air flow in forced convection to top.

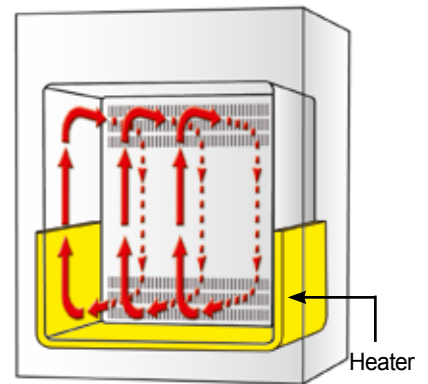

■ High Performance Heating Mechanism

The world's best performance and quality coming true via innovative heating mechanism !!

- » **Minimum Fluctuation !**
Minimization of Fluctuation in Temperature
- » **Variation !**
Minimization of spatial variation in temperature inside the chamber

- » **Heat-up Time !**
Minimization of reaching the set temperature
- » **Overshoot !**
Minimization of overshooting at the time of reaching the set temperature

» Temperature Uniformity Completely Tested by ASTM Standards

All the units supplied by witeg Scientific are thoroughly tested, using 12 temperature sensors and the latest instruments to obtain validation, which corresponds to international standards. That is, Fluctuation and Variation (Uniformity) standards described in catalogues are actually guaranteed as the same.

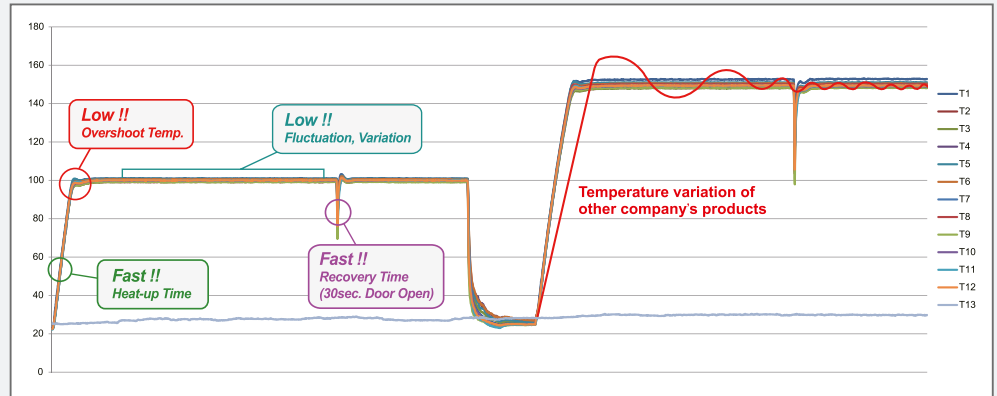
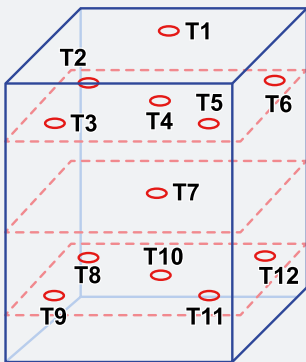

» Green Product

This is an environment-friendly product that achieves minimum power consumption by using heating element consuming minimum power for the capacity and temperature of the chamber, high-quality insulator and insulation structure, and complete door structure that guarantees shielding.

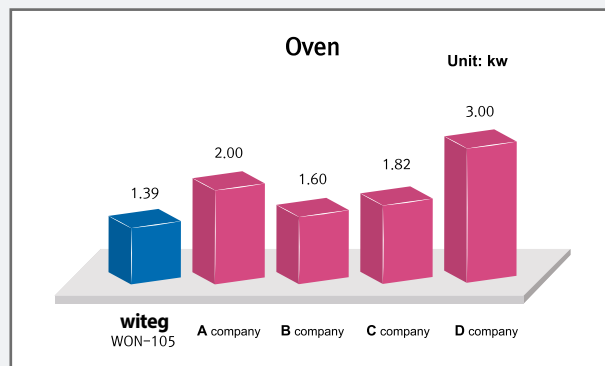
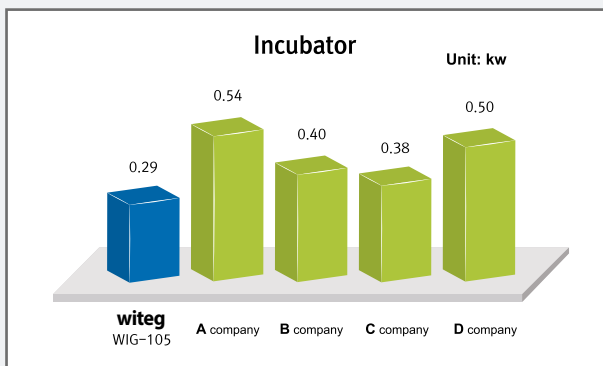

» New Jog-Dial Controller (WIF, WIG models)

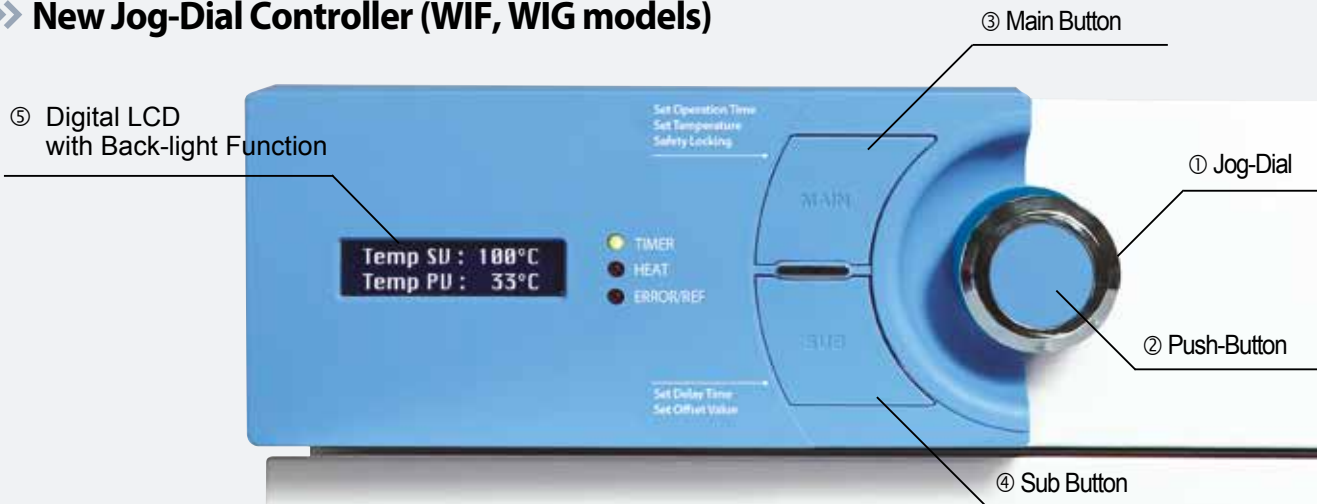

- Provides the user interface with an ergonomic design for users to operate in an easy and convenient way.
- A new 2-way Jog-Dial Knob (Jog Dial + Push Button) and presents excellent durability and mobility.
- High-quality LCD with Back-light function.
- A durable Main Button and a Sub Button that features superb and user-friendly operation.

witeg[®] Incubators, Forced Convection-type, “WIF”, 50-/105-/155 Lit., with Certi. & Traceability

With 2 X Wire Shelves, Digital Fuzzy Control, Jog-Dial with Push Button, Digital LCD with Backlight, up to 70°C, ±0.2°C



Incubator, Forced Convection-type “WIF-105”

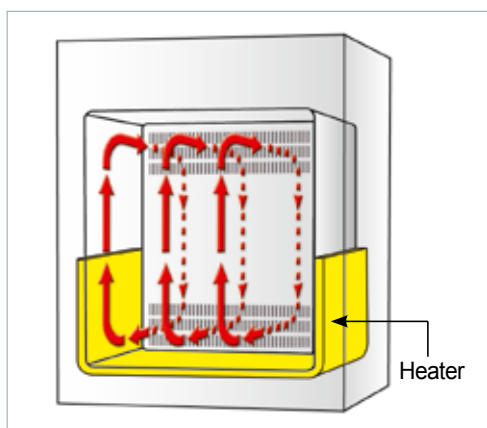

The Best Temp. Uniformity & Accuracy by High Performance Heating Mechanism

- with Certificate & Traceability : Controlled by Serial Number, Certificate, Delivery-information, and Traceable Data Base System
- Optimized Air Flow by Forced Convection Mechanism
- Patented Jog-Dial Control System
- UL / CUL Certified ■ CE Certified
- PL (Product Liability) Insurance

- * Various Application : Microorganism Culture, Animal & Plant Cell Culture, Constant Temp., Germination, and so on
- * The Best Temp. Uniformity & Accuracy by High Performance Heating Mechanism : 3-Side Heating
- * Optimized Air Flow by Forced Convection Mechanism
- * Digital Fuzzy Control System Implementing Superior Temperature Accuracy
- * New Jog-Dial with Push Button * Compact New Body Design
- * 2 ea of PTFE-coated Steel Wire Shelves Included
- * Alarm Function : Error status and Timer-end
- * RS232C Interface for Monitoring and Controlling with PC
- * Ambient to 70°C of Temp. Range, Fluctuation of ±0.2°C at 37°C, 50°C
- * Storage Function of Temperature and Timer setting values
- * Locking Mode Supported for Experimental Safety (Input to Jog-Dial can be disabled)
- * Corrosion Resistant 304 Stainless Steel Chamber
- * Incubator Temperature & Incubator Current Protection, Sensor Error Detection

Specification

Capacity & Models		50 Lit. "WIF-50"	105 Lit. "WIF-105"	155 Lit. "WIF-155"
Dimension (w x d x h)	Interior (mm)	350 X 370 X 535	410 X 485 X 535	475 X 500 X 600
	Exterior (mm)	518 X 637 X 699	635 X 695 X 841	700 X 760 X 903
Heater Power		200W	300W	400W
Temp.	Range	Ambient Temperature +5°C to 70°C		
	Fluctuation	± 0.2°C at 37°C, ± 0.3°C at 50°C		
	Variation	± 0.5°C at 37°C, ± 0.9°C at 50°C	± 0.4°C at 37°C, ± 0.7°C at 50°C	
	Sensor	PT 100		
Control Resolution		±0.1°C		
Heat-up Time		17 min. to 37 °C, 28 min. to 50°C	17 min. to 37°C, 30 min. to 50°C	
Recovery Time (Door open 30sec)		3 min. to 37°C, 4 min. to 50°C		
Controller		Digital Fuzzy Control by Advanced Microprocessor Jog-Dial with Push Button		
RS232 Port		Available to connect with PC		
Display		Digital LCD with Back Light		
Timer		99hr 59 min (delay/continuous function)		
Material	Internal	Stainless Steel (#304)		
	External	Powder Coated Steel		
	Inner Door	Inner Tempered Glass Door		
Shelves		2ea of PTFE-coated Steel Wire Shelves included		
Ventilation		1ea of Ventilation hole with Stainless Steel Cap, Hole Diameter 40mm		
Circulation		Forced Air Type		
Safety device		Over Temp. and Over Current Protector, Sensor Error Detector		
Others		UL/CUL Certified, CE Certified Storage Function (Temp. and Time) Locking Mode (Jog-Dial Input Disabled) Alarm (Error Status and Timer-end)		
Net Weight (kg)		46	66	81
Packing Size (w x d x h) (mm)		628 X 752 X 775	710 X 731 X 1,018	731 X 810 X 1,018
Shipping Weight (kg)		58	74	92
Power Consumption		216.3 W	302.9 W	438.1 W
Energy Consumption, at 37 C, at 50 C		28 Wh	43 Wh	58 Wh
		84 Wh	129 Wh	145 Wh
Power plug type		Hybrid E+F		
Power Supply*		AC 230V, 1N~, 50/60Hz		

* Other Specifications are available upon Customer s Request.

<Continued on next page>

<Continued from...Incubators, Forced Convection-type, "WIF">

Ordering Information

- DH.WIF03050 Incubator, Forced Convection, 230V, 50 Lit., "WIF-50"
- DH.WIF03105 , 105 Lit., "WIF-105"
- DH.WIF03155 , 155 Lit., "WIF-155"

Spare Wire Shelves, PTFE Coated Steel

- DH.WIG11050 Wire Shelf, PTFE Coated Steel, with 2 Brackets, for 50 Lit., "IGS050", w340 x d310mm
- DH.WIG11105 Wire Shelf, PTFE Coated Steel, with 2 Brackets, for 105 Lit., "IGS105", w455 x d375mm
- DH.WIG11155 Wire Shelf, PTFE Coated Steel, with 2 Brackets, for 155 Lit., "IGS155", w520 x d440mm

Optional Wire Shelves, Stainless Steel

- DH.WON11050 Wire Shelf, Stainless Steel, with 2 Brackets, for 50 Lit., "ONS050", w340 x d310mm
- DH.WON11105 Wire Shelf, Stainless Steel, with 2 Brackets, for 105 Lit., "ONS105", w455 x d375mm
- DH.WON11155 Wire Shelf, Stainless Steel, with 2 Brackets, for 155 Lit./305Lit., "ONS155", w520 x d440mm

Validation (IQ, OQ) Service

- DH.WIF31050 Validation Service(IQ, OQ), "IFV050", for "WIF-50"
- DH.WIF31105 , "IFV105", for "WIF-105"
- DH.WIF31155 , "IFV155", for "WIF-155"



2-Year Warranty

Incubator, Forced Convection-type "WIF-105"

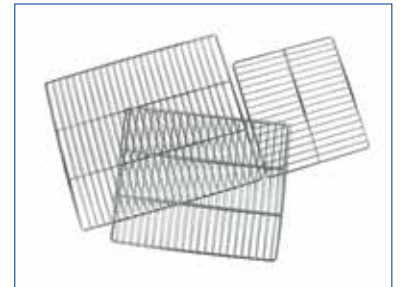

Wire Shelves, Stainless Steel (Optional)

WiseRemote® Remote Control Software
 Connection of **Wisd** Temperature Devices with Interface RS232C
 to a PC Export Recorded Data (Excel Spreadsheet)



Main Screen



RS232C Cable & Software

witeg® Incubators, Gravity Convection-type, "WIG", 32-/50-/105-/155 Lit., with Certi. & Traceability

With 2 X Wire Shelves, Digital Fuzzy Control, Jog-Dial with Push Button, Digital LCD with Backlight, up to 70°C, ±0.2°C



Incubator, Gravity Convection-type "WIG-105"

- with Certificate & Traceability : Controlled by Serial Number, Certificate, Delivery-information, and Traceable Data Base System
- Optimized Air Circulation by Natural Flow preventing Cross Contamination of Samples
- Patented Jog-Dial Control System
- UL / CUL Certified ■ CE Certified
- PL(Product Liability) Insurance

- * Various Application : Microorganism Culture, Animal & Plant Cell Culture, Constant Temp., Germination, and so on
- * The Best Temp. Uniformity & Accuracy by High Performance Heating Mechanism : 3-Side Heating
- * Optimized Air Circulation by Natural Flow preventing Cross Contamination of Samples
- * Digital Fuzzy Control System Implementing Superior Temperature Accuracy
- * New Jog-Dial with Push Button * Compact New Body Design
- * 2 ea of PTFE-coated Steel Wire Shelves included
- * RS232C Interface for Monitoring and Controlling with PC
- * Ambient to 70°C of Temp. Range, Fluctuation of ±0.2°C at 37°C, 50°C
- * Alarm Function : Error status and Timer-end
- * Storage Function of Temperature and Timer setting values
- * Locking Mode Supported for Experimental Safety (Input to Jog-Dial can be disabled)
- * Corrosion Resistant 304 Stainless Steel Chamber
- * Incubator Temperature & Incubator Current Protection, Sensor Error Detection

Specification

Capacity & Models		32 Lit. "WIG-32"	50 Lit. "WIG-50"	105 Lit. "WIG-105"	155 Lit. "WIG-155"
Dimension (w x d x h)	Interior (mm)	310 x 290 x 360	370 x 350 x 420	485 x 410 x 535	550 x 475 x 600
	Exterior (mm)	458 x 477 x 662	518 x 545 x 722	633 x 595 x 879	700 x 660 x 903
Heater Power		150W	200W	300W	400W
Temp.	Range	Ambient Temperature +5°C to 70°C			
	Fluctuation	± 0.2°C at 37°C, ±0.3°C at 50°C			
	Variation	± 0.6°C at 37°C, ±1.0°C at 50°C			
	Sensor	PT 100			
Control Resolution		±0.1°C			
Heat-up Time		25 min. to 37 °C , 40 min. to 50 °C			30 min. to 37 °C , 40 min. to 50 °C
Recovery Time (Door open 30sec)		8 min. to 37 °C 12 min. to 50 °C		10 min. to 37 °C 15 min. to 50 °C	
Controller		Digital Fuzzy Control by Advanced Microprocessor Jog-Dial with Push Button			
RS232 Port		Available to connect with PC			
Display		Digital LCD with Back Light			
Timer		99hr 59 min (delay/continuous function)			
Material	Internal	Stainless Steel (#304)			
	External	Powder Coated Steel			
	Inner Door	Inner Tempered Glass Door			
Shelves		2ea of PTFE-coated Steel Wire Shelves included			
Ventilation		1ea of Ventilation hole with Stainless Steel Cap, Hole Diameter 40mm			
Circulation		Gravity Convection Type			
Safety device		Over Temp. and Over Current Protector, Sensor Error Detector			
Others		UL / CUL Certified, CE Certified Storage Function (Temp. and Time) Locking Mode (Jog-Dial Input Disabled) Alarm (Error Status and Timer-end)			
Net Weight (kg)		32	40	59	71
Packing Size (w x d x h) (mm)		568 x 592 698	628 x 652 x 775	731 x 710 x 1,018	796 x 775 x 1,083
Shipping Weight (kg)		39	53	67	78
Power Consumption		159 W	169.9 W	292.9 W	420.5 kW
Energy Consumption, at 37 C, at 50 C		34 Wh	41 Wh	63 Wh	99 Wh
		81 Wh	103 Wh	152 Wh	212 Wh
Power plug type		Hybrid E+F			
Power Supply*		AC 230V, 1N~, 50/60Hz			

* Other Specifications are available upon Customer s Request.

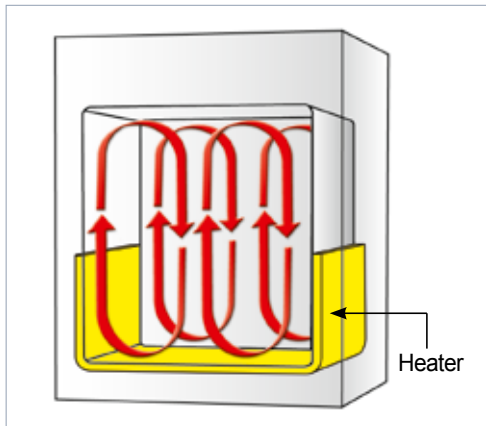

The Best Temp. Uniformity & Accuracy by High Performance Heating Mechanism

<Continued on next page>

<Continued from...Incubators, Gravity Convection-type, "WIG" >

Ordering Information

- DH.WIG03032 Incubator, Gravity / Natural Flow-type, **230V, 32 Lit., "WIG-32"**
- DH.WIG03050 , **50 Lit., "WIG-50"**
- DH.WIG03105 , **105 Lit., "WIG-105"**
- DH.WIG03155 , **155 Lit., "WIG-155"**

Spare Wire Shelves, PTFE Coated Steel

- DH.WIG11032 Wire Shelf, PTFE Coated Steel, with 2 Brackets, **for 32 Lit., "IGS032"**, w280 x d260mm
- DH.WIG11050 Wire Shelf, PTFE Coated Steel, with 2 Brackets, **for 50 Lit., "IGS050"**, w340 x d310mm
- DH.WIG11105 Wire Shelf, PTFE Coated Steel, with 2 Brackets, **for 105 Lit., "IGS105"**, w455 x d375mm
- DH.WIG11155 Wire Shelf, PTFE Coated Steel, with 2 Brackets, **for 155 Lit., "IGS155"**, w520 x d440mm

Optional Wire Shelves, Stainless Steel

- DH.WIG12032 Wire Shelf, Stainless Steel, with 2 Brackets, **for 32 Lit., "IGSN032"**, w280 x d260mm
- DH.WON11050 Wire Shelf, Stainless Steel, with 2 Brackets, **for 50 Lit., "ONS050"**, w340 x d310mm
- DH.WON11105 Wire Shelf, Stainless Steel, with 2 Brackets, **for 105 Lit., "ONS105"**, w455 x d375mm
- DH.WON11155 Wire Shelf, Stainless Steel, with 2 Brackets, **for 155 Lit./305Lit., "ONS155"**, w520 x d440mm

Validation (IQ, OQ) Service

- DH.WIG31032 Validation Service(IQ, OQ), **"IGV032"**, for **"WIG-32"**
- DH.WIG31050 , **"IGV050"**, for **"WIG-50"**
- DH.WIG31105 , **"IGV105"**, for **"WIG-105"**
- DH.WIG31155 , **"IGV155"**, for **"WIG-155"**



2-Year Warranty

Wisd

Incubator, Gravity Convection-type "WIG-105"

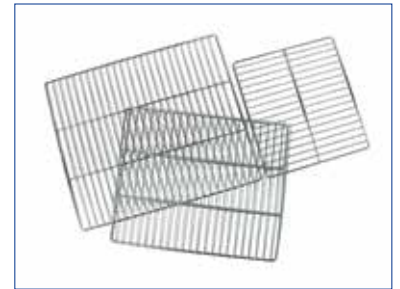

Wire Shelves, Stainless Steel (Optional)

WiseRemote® Remote Control Software
 Connection of **Wisd** Temperature Devices with Interface RS232C
 to a PC Export Recorded Data (Excel Spreadsheet)



Main Screen



RS232C Cable & Software

witeg® Incubators, Forced Convection-type, SWIF , 50-/105-/155 Lit., with Certi. & Traceability with Smart-Lab™ Controller, 4" Full Touch Screen, Fuzzy-PID Control, up to 70°C, ±0.2°C



Incubator, Forced Convection-type "SWIF-105"

- with Certificate & Traceability : Controlled by Serial Number, Certificate, Delivery-information, and Traceable Data Base System
- Optimized Air Flow by Forced Convection Mechanism
- Smart-Lab™ Controller
- UL / CUL Certified
- CE Certified
- PL(Product Liability) Insurance

- * Various Application : Microorganism Culture, Animal & Plant Cell Culture, Constant Temp., Germination, and so on
- * The Best Temp. Uniformity & Accuracy by High Performance Heating Mechanism: 3-Side Heating
- * Optimized Air Flow by Forced Convection Mechanism
- * Ergonomic Design 4" Full Touch Screen TFT LCD(Smart-Lab™ Controller)
- * WiRe™ App & Web Service.
- * Automatic Data Recording
- * Self-Diagnostic Function
- * Internet Connectivity with WiFi
- * Variable Program Setting for Multiple Patterns with Multiple Segments
- * The Recorded Data Could be transferred to PC by USB memory
- * Compact New Body Design
- * Controller SW can be upgraded through USB port.
- * 2ea of PTFE-coated Steel Wire Shelves Included
- * RS232C Interface for Monitoring and Controlling with PC
- * Ambient to 70°C of Temp. Range, Fluctuation of ±0.2°C at 37°C, 50°C
- * Corrosion Resistant 304 Stainless Steel Chamber
- * Incubator Temperature & Incubator Current Protection, Sensor Error Detection

Specification

Capacity & Models		50 Lit. "SWIF-50"	105 Lit. "SWIF-105"	155 Lit. "SWIF-155"
Dimension (w x d x h)	Interior (mm)	350 x 370 x 535	410 x 485 x 535	475 x 500 x 600
	Exterior (mm)	518 x 637 x 699	635 x 695 x 841	700 x 760 x 903
Heater Power		200W	300W	400W
Temp.	Range	Ambient Temperature +5°C to 70°C		
	Fluctuation	± 0.2°C at 37°C, ±0.3°C at 50°C		
	Variation	±0.5°C at 37°C, ± 0.9°C at 50°C	± 0.4°C at 37°C, ± 0.7°C at 50°C	
	Sensor	PT 100		
Control Resolution		±0.1°C		
Heat-up Time		17 min. to 37°C, 28 min. to 50°C	17 min. to 37°C, 30 min. to 50°C	
Recovery Time(Door open 30sec)		3 min. to 37°C, 4 min. to 50°C		
Controller		Smart-Lab™ Controller		
RS232 Port		Available to connect with PC		
Display		4" Full Touch Screen TFT LCD		
Timer		99hr 59 min (delay/continuous function)		
Material	Internal	Stainless Steel (#304)		
	External	Powder Coated Steel		
	Inner Door	Inner Tempered Glass Door		
Shelves		2ea of PTFE-coated Steel Wire Shelves included		
Ventilation		1ea of Ventilation hole with Stainless Steel Cap, Hole Diameter 40mm		
Circulation		Forced Air Type		
Safety device		Over Temp. and Over Current Protector, Sensor Error Detector		
Others		UL/CUL Certified, CE Certified Storage Function (Temp. and Time) Locking Mode (Jog-Dial Input Disabled) Alarm (Error Status and Timer-end)		
Net Weight (kg)		46	66	81
Packing Size (w x d x h) (mm)		628 x 752 x 775	710 x 731 x 1,018	731 x 810 x 1,018
Shipping Weight (kg)		58	74	92
Power Consumption		216.3 W	302.9 W	438.1 W
Energy Consumption, at 37 C , at 50 C		28 Wh	43 Wh	58 Wh
		84 Wh	129 Wh	145 Wh
Power plug type		Hybrid E+F		
Power Supply*		AC 230V, 1N~, 50/60Hz		

* Other Specifications are available upon Customer s Request.

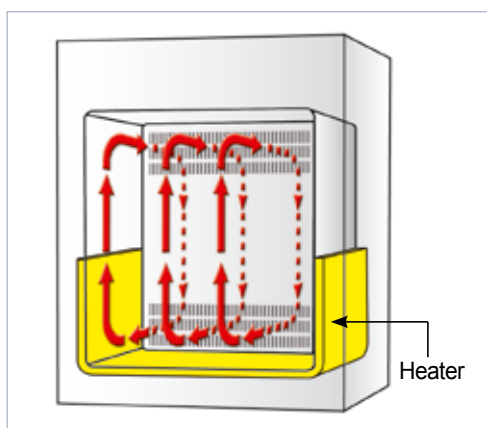

The Best Temp. Uniformity & Accuracy by High Performance Heating Mechanism



Display of Smart-Lab™ Controller

※ See page 8~13 for the Feature of Smart-Lab™ System

<Continued on next page>

<Continued from... Incubators, Forced Convection-type, "SWIF">

Ordering Information

- DH.SWIF03050 Incubator, Forced Convection, **230V, 50 Lit., "SWIF-50"**
- DH.SWIF03105 , **105 Lit., "SWIF-105"**
- DH.SWIF03155 , **155 Lit., "SWIF-155"**

Spare Wire Shelves, PTFE Coated Steel

- DH.WIG11050 Wire Shelf, PTFE Coated Steel, with 2 Brackets, for **50 Lit.**, "IGS050", w340 x d310mm
- DH.WIG11105 Wire Shelf, PTFE Coated Steel, with 2 Brackets, for **105 Lit.**, "IGS105", w455 x d375mm
- DH.WIG11155 Wire Shelf, PTFE Coated Steel, with 2 Brackets, for **155 Lit.**, "IGS155", w520 x d440mm

Optional Wire Shelves, Stainless Steel

- DH.WON11050 Wire Shelf, Stainless Steel, with 2 Brackets, for **50 Lit.**, "ONS050", w340 x d310mm
- DH.WON11105 Wire Shelf, Stainless Steel, with 2 Brackets, for **105 Lit.**, "ONS105", w455 x d375mm
- DH.WON11155 Wire Shelf, Stainless Steel, with 2 Brackets, for **155 Lit. / 305Lit.**, "ONS155", w520 x d440mm

Validation (IQ, OQ) Service

- DH.SWIF31050 Validation Service(IQ, OQ), "SIFV050", for **SWIF-50**
- DH.SWIF31105 , "SIFV105", for **SWIF-105**
- DH.SWIF31155 , "SIFV155", for **SWIF-155**



2-Year Warranty **Wisd**
Incubator, Forced Convection-type "SWIF-105"

>> witeg WiRe™ App & Web Service



4" Full Touch Screen TFT LCD
(Smart-Lab™ Controller)

It is possible to monitor and control the Smart-Lab™ equipment through all smart phone, tablet and web without restraint of time and place.



WiRe™ App & Web Service



Wire Shelves, PTFE Coated Steel (Included)

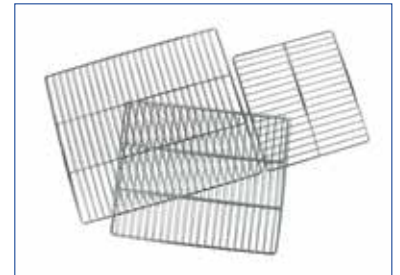

(1) Wire Shelves, Stainless Steel (Optional)

witeg® Incubators, Gravity Convection-type, SWIG , 32-/50-/105-/155 Lit., with Certi. & Traceability with Smart-Lab™ Controller, 4" Full Touch Screen, Fuzzy-PID Control, up to 70°C, ±0.2°C



Incubator, Forced Convection-type "SWIG-105"

- with Certificate & Traceability : Controlled by Serial Number, Certificate, Delivery-information, and Traceable Data Base System
- Optimized Air Circulation by Natural Flow preventing Cross Contamination of Samples

- Smart-Lab™ Controller
- UL / CUL Certified
- CE Certified
- PL(Product Liability) Insurance

- * Various Application : Microorganism Culture, Animal & Plant Cell Culture, Constant Temp., Germination, and so on
- * The Best Temp. Uniformity & Accuracy by High Performance Heating Mechanism: 3-Side Heating
- * Optimized Air Circulation by Natural Flow preventing Cross Contamination of Samples
- * Ergonomic Design 4" Full Touch Screen TFT LCD(Smart-Lab™ Controller)
- * WiRe™ App & Web Service.
- * Self-Diagnostic Function
- * Variable Program Setting for Multiple Patterns with Multiple Segments
- * The Recorded Data could be transferred to PC by USB memory
- * Controller SW can be upgraded through USB port.
- * Internet Connectivity with WiFi
- * RS232C Interface for Monitoring and Controlling with PC
- * Ambient to 70°C of Temp. Range, Fluctuation of ±0.2°C at 37°C, 50°C
- * Corrosion Resistant 304 Stainless Steel Chamber
- * Over Temperature & Over Current Protection, Sensor Error Detection

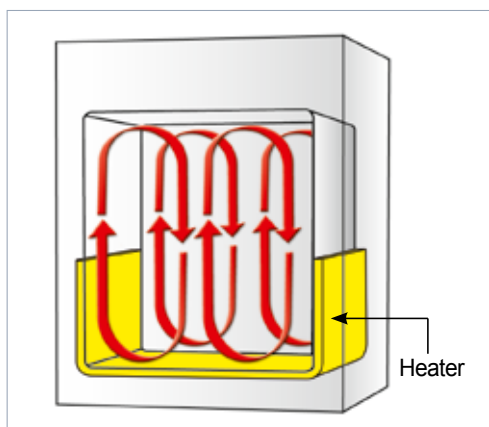

The Best Temp. Uniformity & Accuracy by High Performance Heating Mechanism



Display of Smart-Lab™ Controller

* See page 8~13 for the Feature of Smart-Lab™ System

Specification

Capacity & Models		32 Lit. SWIG-32	50 Lit. SWIG-50	105 Lit. SWIG-105	155 Lit. SWIG-155
Dimension (w x d x h)	Interior (mm)	310 x 290 x 360	370 x 350 x 420	485 x 410 x 535	550 x 475 x 600
	Exterior (mm)	458 x 477 x 662	518 x 545 x 722	633 x 595 x 879	700 x 660 x 903
Heater Power		150W	200W	300W	400W
Temp.	Range	Ambient Temperature +5°C to 70°C			
	Fluctuation	± 0.2°C at 37°C, ±0.3°C at 50°C			
	Variation	± 0.6°C at 37°C, ± 1.0°C at 50°C			
	Sensor	PT 100			
Control Resolution		±0.1°C			
Heat-up Time		25 min. to 37°C , 40 min. to 50°C			30 min. to 37°C , 40 min. to 50°C
Recovery Time (Door open 30sec)		8 min. to 37°C 12 min. to 50°C		10 min. to 37°C 15 min. to 50°C	
Controller		Smart-Lab™ Controller			
RS232 Port		Available to connect with PC			
Display		4" Full Touch Screen TFT LCD			
Timer		99hr 59 min (delay/continuous function)			
Material	Internal	Stainless Steel (#304)			
	External	Powder Coated Steel			
	Inner Door	Inner Tempered Glass Door			
Shelves		2ea of PTFE-coated Steel Wire Shelves included			
Ventilation		1ea of Ventilation hole with Stainless Steel Cap, Hole Diameter 40mm			
Circulation		Gravity Convection Type			
Safety device		Over Temp. and Over Current Protector, Sensor Error Detector			
Others		UL / CUL Certified, CE Certified Storage Function (Temp. and Time) Locking Mode (Jog-Dial Input Disabled) Alarm (Error Status and Timer-end)			
Net Weight (kg)		32	40	59	71
Packing Size (w x d x h) (mm)		568 x 592 x 698	628 x 652 x 775	731 x 710 x 1,018	796 x 775 x 1,083
Shipping Weight (kg)		39	53	67	78
Power Consumption		159 W	169.9 W	292.9 W	420.5 kW
Energy Consumption, at 37 C , at 50 C		34 Wh	41 Wh	63 Wh	99 Wh
		81 Wh	103 Wh	152 Wh	212 Wh
Power plug type		Hybrid E+F			
Power Supply*		AC 230V, 1N~, 50/60Hz			

* Other Specifications are available upon Customer s Request.

<Continued on next page>

Cat. No	Description	Articles
---------	-------------	----------

<Continued from... Incubators, Gravity Convection-type, "SWIG">

Ordering Information

- DH.SWIG03032 Incubator, Gravity / Natural Flow-type, 230V, 32 Lit., "SWIG-32"
- DH.SWIG03050 , 50 Lit., "SWIG-50"
- DH.SWIG03105 , 105 Lit., "SWIG-105"
- DH.SWIG03155 , 155 Lit., "SWIG-155"

Spare Wire Shelves, PTFE Coated Steel

- DH.WIG11032 Wire Shelf, PTFE Coated Steel, with 2 Brackets, for 32 Lit., "IGS032", w280 x d260mm
- DH.WIG11050 Wire Shelf, PTFE Coated Steel, with 2 Brackets, for 50 Lit., "IGS050", w340 x d310mm
- DH.WIG11105 Wire Shelf, PTFE Coated Steel, with 2 Brackets, for 105 Lit., "IGS105", w455 x d375mm
- DH.WIG11155 Wire Shelf, PTFE Coated Steel, with 2 Brackets, for 155 Lit., "IGS155", w520 x d440mm

Optional Wire Shelves, Stainless Steel

- DH.WIG12032 Wire Shelf, Stainless Steel, with 2 Brackets, for 32 Lit., "IGSN032", w280 x d260mm
- DH.WON11050 Wire Shelf, Stainless Steel, with 2 Brackets, for 50 Lit., "ONS050", w340 x d310mm
- DH.WON11105 Wire Shelf, Stainless Steel, with 2 Brackets, for 105 Lit., "ONS105", w455 x d375mm
- DH.WON11155 Wire Shelf, Stainless Steel, with 2 Brackets, for 155 Lit./305Lit., "ONS155", w520 x d440mm

Validation (IQ, OQ) Service

- DH.SWIG31032 Validation Service(IQ, OQ), "SIGV032", for "SWIG-32"
- DH.SWIG31050 , "SIGV050", for "SWIG-50"
- DH.SWIG31105 , "SIGV105", for "SWIG-105"
- DH.SWIG31155 , "SIGV155", for "SWIG-155"



2-Year Warranty **Wisd**
Incubator, Gravity Convection-type "SWIG-105"



Wire Shelves, PTFE Coated Steel (Included)

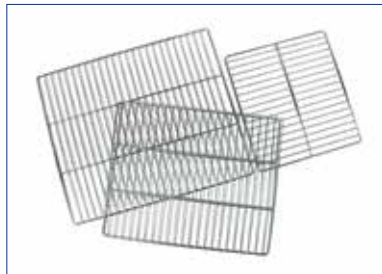

(1) Wire Shelves, Stainless Steel (Optional)

» witeg WiRe™ App & Web Service



4" Full Touch Screen TFT LCD (Smart-Lab™ Controller)

It is possible to monitor and control the Smart-Lab™ equipment through all smart phone, tablet and web without restraint of time and place.



WiRe™ App & Web Service

Cat. No	Description	Articles
---------	-------------	----------

<Continued from... Multi-Room Incubator, "WIM">

Ordering Information

"WIM-4" with 125 Lit. x 4 Rooms, Ambient +5°C~70°C

DH.WIM04125 Multi-Room Incubator, 230V, "WIM-4"

"WIM-R4" with 125 Lit. x 4 Rooms, 0~60°C

DH.WIM16125 Multi-Room Incubator, 400V, 3N~, "WIM-R4"

"WIM-RL4" with 125 Lit. x 4 Rooms & Illumination, 0~60°C

DH.WIM26125 Multi-Room Incubator, 400V, 3N~, "WIM-RL4"

Spare Wire Shelves

DH.WIM34125 Wire Shelf, PTFE Coated Steel, with 2 Brackets, IMS125
w470 x d480mm, for "WIM" 4-Room Incubators

Optional Wire Shelves

DH.WIM34126 (1) Wire Shelf, Stainless Steel, with 2 Brackets, IMS126,
w470 x d480mm, for "WIM" 4-Room Incubators

Validation (IQ, OQ) Service

DH.WIM54125 Validation Service(IQ, OQ), "IMV525", for "WIM-4"

DH.WIM64125 , "IMV625", for "WIM-R4"

DH.WIM74125 , "IMV725", for "WIM-RL4"



Multi-Room Incubator, Forced Convection Type "WIM-R4"

WiseRemote® Remote Control Software
 Connection of Wisd Temperature Devices with Interface RS232C to a PC Export Recorded Data (Excel Spreadsheet)

Main Screen

RS232C Cable & Software



Wire Shelves, PTFE Coated Steel (Included)

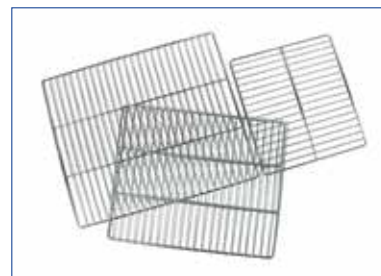

(1) Wire Shelves, Stainless Steel (Optional)

witeg® Low Temperature (B.O.D) Incubators, “WIR”, 150-/250-/420-/700- Lit., with Certi. & Traceability with 3 X Wire Shelves, Digital Fuzzy Control, CFC-free Refrigeration(404A) System, Forced Convection, 0~60°C, ±0.2°C



Low Temperature(B.O.D) Incubator “WIR-150”

- with Certificate & Traceability : Controlled by Serial Number, Certificate, Delivery-information, and Traceable Data Base System
- Intelligent Control of Refrigerator for Preventing Overload of Compressor
- CFC-free (404A) Refrigeration System
- Digital Fuzzy Control System Implementing Superior Temperature Accuracy
- **Patented Jog-Shuttle Control System**
- **UL/CUL Certified** ■ **CE Certified**
- **PL(Product Liability) Insurance**

- * Variable Application : Animal & Plant Cell Culture, Constant Temperature, Germination Test, BOD Test, and so on
- * RS232C Interface for Monitoring and Controlling with PC
- * Superior Temperature Uniformity by Forced Convection
- * Stainless Steel Chamber and PTFE-Coated Shelves - Corrosion Resistance
- * Over Temperature & Over Current Protection, Sensor Error Detection and Leakage Breaking.
- * Storage Function : Alarm & Timer * Back-Light LCD
- * Locking Mode Supported for Experimental Safety (Input to Jog-Shuttle can be Disabled)
- * CFC-free (404A) Refrigeration System.

Specification

Capacity & Models	150 Lit. “WIR-150”	250 Lit. “WIR-250”	420 Lit. “WIR-420”	700 Lit. “WIR-700”	
Circulation-type	Forced Air-type				
Temp. Range & Accuracy	0 °C ~ 60 °C, ±0.2°C at 37°C				
Temp. Uniformity & Sensor	±0.5°C at 37°C, ±1.4°C at 50°C, PT100 Sensor				
Heat-up Time	20 min. to 37°C 20 min. to 50°C		35 min. to 37°C 35 min. to 50°C		
Recovery Time (Door open 30sec)	10 min. to 37°C 12 min. to 50°C		12 min. to 37°C 15 min. to 50°C		
Heating Power/Consumption	700 W	1 kW	1.2 kW	2 kW	
Compressor	1/4 HP	1/3 HP	5/8 HP	3/4HP	
Compressor Control	Intelligent Control of Refrigerator for preventing Overload of Compressor				
Refrigerant	CFC-Free(404A) Refrigeration System				
Timer & Alarm	99hr 59min (with delay / Continuous run.), Error status & Timer-end				
Display	Digital LCD with Back Light				
Controller	Digital Fuzzy Controller with Jog-Shuttle Switch (Turn & Push)				
Inner Door	with 1ea of Inner Tempered Glass Door				
Shelves	Included 3ea of PTFE-coated Steel Shelves				
Permitted Total Load	Total Load : 48 kg (16kg x 3 Shelves)				
Safety Circuit	Over Temp. and Over Current Protector, Sensor Error Detector				
Material	Internal : Stainless Steel (#304), External : Powder Coated Steel				
Dimension (w x d x h)	Interior (mm)	505 x 505 x 610	505 x 505 x 1,000	705 x 605 x 1,000	800 x 700 x 1,250
	Exterior (mm)	640 x 832 x 1,313	640 x 832 x 1,703	840 x 932 x 1,753	935 x 1,027 x 2,000
Net Weight	118 kg	157 kg	202 kg	234 kg	
Packing Size (w x d x h) (mm) & Gross Weight	900 x 1,000 x 1,650 191 kg	900 x 1,000 x 2,040 217 kg	1,100 x 1,100 x 2,140 277 kg	1,220 x 1,220 x 2,260 313 kg	
Power Consumption	1.6 kW	1.8 kW	2.3 kW	2.4 kW	
Power plug type	Hybrid E+F				
Power Supply*	AC 230V, 1N~, 50/60Hz				

* Other Specifications are available upon Customer s Request.

Ordering Information

- DH.WIR01150 Low Temperature(B.O.D) Incubator, **230V**, 150 Lit., “WIR-150”
- DH.WIR01250 , 250 Lit., “WIR-250”
- DH.WIR01420 , 420 Lit., “WIR-420”
- DH.WIR01700 , 700 Lit., “WIR-700”

<Continued on next page>

Cat. No	Description	Articles
---------	-------------	----------

<Continued from... Low Temperature (B.O.D) Incubators, "WIR">

Spare Wire Shelves, PTFE Coated Steel

- DH.WIR11150 Wire Shelf, PTFE Coated Steel, "IRS150", w470 x d480mm, for "WIR-150", "WIR-250"
- DH.WIR11420 , "IRS420", w675 x d585mm, for "WIR-420"
- DH.WIR11700 , "IRS700", w770 x d680mm, for "WIR-700"

Optional Wire Shelves, Stainless Steel

- DH.WIR21150 (1) Wire Shelf, Stainless Steel, "IRU150", w470 x d480mm, for "WIR-150", "WIR-250"
- DH.WIR21420 "IRU420", w675 x d585mm, for "WIR-420"
- DH.WIR21700 "IRU700", w770 x d680mm, for "WIR-700"

Validation (IQ, OQ) Service

- DH.WIR31150 Validation Service(IQ, OQ), "IRV150", for "WIR-150"
- DH.WIR31250 , "IRV250", for "WIR-250"
- DH.WIR31420 , "IRV420", for "WIR-420"
- DH.WIR31700 , "IRV700", for "WIR-700"



2-Year Warranty **Wisd**
Low Temperature(B.O.D) Incubator "WIR-150"

WiseRemote® Remote Control Software

Connection of **Wisd** Temperature Devices with Interface RS232C to a PC Export Recorded Data (Excel Spreadsheet)



Main Screen



RS232C Cable & Software



Wire Shelves, PTFE Coated Steel (Included)

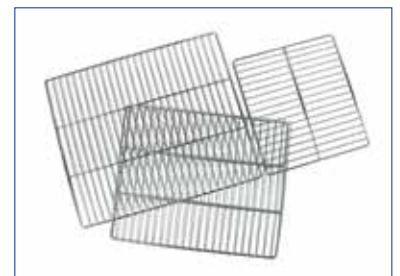

(1) Wire Shelves, Stainless Steel (Optional)

witeg® Precise Shaking Incubator, “WIS-30”, Front Door-type, Orbital Motion, up to 60°C
with Universal Platform, Digital Fuzzy Control, Advanced Shaking Mechanism, Precise Speed Control, 30~250 rpm



Precise Shaking Incubator, Front Door Type “WIS-30”
with Universal Platform

- with Certificate & Traceability : Controlled by Serial Number, Certificate, Delivery-information, and Traceable Data Base System
- Useful for Biological Cultures under various Temperature
- Patented Jog-Shuttle Control System
- CE Certified
- PL(Product Liability) Insurance

- * Useful for Biological Cultures under various Temperature
- * Precise Temperature Control by Digital Fuzzy Controller, up to 60°C
- * Digital Timer Function : 99 hours 59 minutes
- * Front Door and Sliding Platform Provides Easy Loading and Handling of Samples
- * Digital LCD with Back-Light Function
- * Stabilized Orbital Motion
- * RS232C Interface for Monitoring and Controlling with PC.
- * Advanced Shaking Mechanism Provides Quiet Shaking and Precise Speed Control
- * Minimum Noise and No Vibration.
- * Accommodate Flasks up to 1,000ml
- * Universal Spring Rack for Various Shapes/Size of Flasks (Optional)
- * Automatic Stop of Shaking, Heating and Refrigeration when a Door opens
- * Over Temperature & Over Current Protection and Leakage Breaking.

Specification

Temp. Range & Model	Ambient +5°C ~ 60°C “WIS-30”	10°C ~ 60°C “WIS-30R”
Temp. Accuracy & Uniformity	Accuracy : ±0.2°C at 37°C,	Uniformity : ±0.5°C at 37°C
Temp. Sensor	PT100 Sensor	
Heater	600 W	800 W
Compressor	None	1/4 HP
Compressor Control	None	Intelligent Control of Refrigerator for preventing Overload of Compressor
Refrigerant	None	CFC-Free(134A) Refrigeration System
Shaking Speed & Stroke	30 ~ 250 rpm, 25mm Orbital Motion	
Timer & Alarm	99hr 59min (with Continuous run.), Error status & Timer-end	
Display	Digital LCD with Back-Light Function	
Controller	Digital Fuzzy Controller with Jog-Shuttle Switch (Turn+Push)	
Platform	Included Universal Platform for Various Shapes & Sizes of Flasks	
Optional Flask Holder	Durable & Flexible Plastic Flask Holder (up to 1000ml)	
Available Max. Capacity of Flask Holder	for 50~100ml	Available 35 ea Flask Holder “FH100”, for 50~100ml Flask
	for 200~300ml	Available 16 ea Flask Holder “FH250”, for 200~300ml Flask
	for 500~1,000ml	Available 12 ea Flask Holder “FH500”, for 500~1,000ml Flask
Safety Circuit	Over Temp./ Current Protector, Leakage Breaker	
Material	Internal : Stainless Steel (#304), External : Powder Coated Steel	
Dimension	Internal : 570 x 465 x h470mm, External : 916 x 730 x h683mm	
Packing Size (w x d x h) (mm)	1,050 x 900 x h900mm	
& Gross Weight	146 kg	156 kg
Power Consumption	600 W	1.3 kW
Power plug type	Hybrid E+F	
Power Supply*	AC 230V, 1N~, 50/60Hz	

* Other Specifications are available upon Customer s Request.

Ordering Information

Ambient +5°C~ +60°C, with Universal Platform, “WIS-30”

DH.WIS03010 Front Door-type Shaking Incubator, 230V, “WIS-30”

+10°C~ +60°C, with Universal Platform, “WIS-30R”

DH.WIS03011 Front Door-type Shaking Incubator, 230V, “WIS-30R”

<Continued on next page>

Cat. No	Description
---------	-------------

Articles

<Continued from... Precise Shaking Incubator, "WIS-30">

Optional Platform/Spring Rack/Flask Holders

- DH.WIS504630 (1) Universal Platform, w485 x h405mm, "SP630", for WIS-30(R)
- DH.WIS504530 (2) Universal Spring Rack w498 x d408 x h135mm, "SR530", for WIS-30(R)
- DH.WIS504030 (3) Flask Holder, for 50~100ml Flask, "FH100", for "SHO", "SHR" and "WIS"
- DH.WIS504035 (4) , for 200~300ml Flask, "FH250", for "SHO", "SHR" and "WIS"
- DH.WIS504040 (5) , for 500~1000ml Flask, "FH500", for "SHO", "SHR" and "WIS"

Validation (IQ, OQ) Service

- DH.WIS33010 Validation Service(IQ, OQ), "ISV3010", for "WIS-30"
- DH.WIS33011 , "ISV3011", for "WIS-30R"



Precise Shaking Incubator, Front Door Type WIS-30 with Universal Platform

WiseRemote® Remote Control Software

Connection of Wisd Temperature Devices with Interface RS232C to a PC Export Recorded Data (Excel Spreadsheet)



Main Screen



RS232C Cable & Software

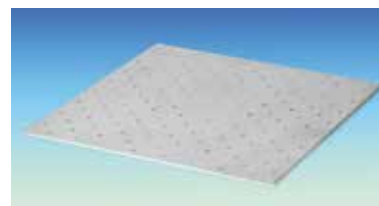

(1) Universal Platform "SP630" (Included)

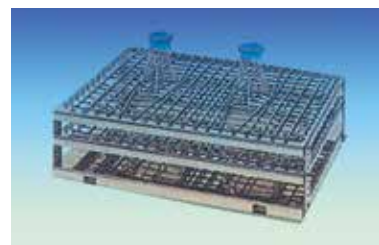

(2) Universal Spring Rack "SR530" (Optional)

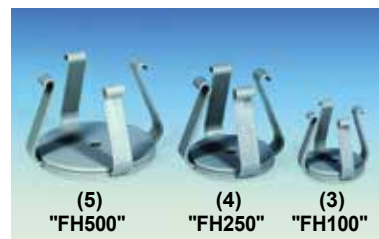

(5) "FH500" (4) "FH250" (3) "FH100"

Flask Holders (Optional)

witeg® Precise Shaking Incubator, WIS-20 , BenchTop-type, Orbital Motion, up to 60°C
with Universal Platform, Digital Fuzzy Control, Advanced Shaking Mechanism, Precise Speed Control, 30~250 rpm



WisD **2-Year Warranty**

Precise Shaking Incubator, Bench Top-type "WIS-20R" with Universal Platform

- with Certificate & Traceability : Controlled by Serial Number, Certificate, Delivery-information, and Traceable Data Base System
- Useful for Biological Cultures under various Temperature
- Patented Jog-Shuttle Control System
- CE Certified ■ PL(Product Liability) Insurance

- * Useful for Biological Cultures under various Temperature
- * Precise Temperature Control by Digital Fuzzy Controller, up to 60°C
- * Digital Timer Function : 99 hours 59 minutes
- * Minimum Noise and No Vibration
- * Digital LCD with Back-Light Function
- * Advanced Shaking Mechanism Provides Quiet Shaking and Precise Speed Control
- * Automatic Stop of Shaking, Heating and Refrigeration when a Door opens
- * Over Temperature & Over Current Protection, Sensor Error Detection and Leakage Breaking
- * Accommodate Flasks up to 1,000ml
- * Stabilized Orbital Motion
- * RS232C Interface for Monitoring and Controlling with PC
- * Universal Spring Rack for Various Shapes/Sizes of Flasks (Optional)

Specification

Temp. Range & Model	Ambient +5°C ~ 60°C "WIS-20"	10°C ~ 60°C "WIS-20R"
Temp. Accuracy & Uniformity	Accuracy : ±0.2°C at 37°C, Uniformity : ±0.5°C at 37°C	
Temp. Sensor	PT100 Sensor	
Heater	500 W	700 W
Compressor	None	1/4 HP
Compressor Control	None	Intelligent Control of Refrigerator for preventing Overload of Compressor
Refrigerant	None	CFC-Free(134A) Refrigeration System
Shaking Speed & Stroke	30 ~ 250 rpm, 25mm Orbital Motion	
Timer & Alarm	99hr 59min (with Continuous run.), Error status & Timer-end	
Display	Digital LCD with Back-Light Function	
Controller	Digital Fuzzy Controller with Jog-Shuttle Switch (Turn+Push)	
Room Lamp	60W Krypton Lamp	
Platform	Included Universal Platform for Various Shapes & Sizes of Flasks	
Optional Flask Holder	Durable & Flexible Plastic Flask Holder (up to 1000ml)	
Available Max. Capacity of Flask Holder	for 50~100ml for 200~300ml for 500~1,000ml	Available 32 ea Flask Holder FH100 , for 50~100ml Flask Available 20 ea Flask Holder FH250 , for 200~300ml Flask Available 16 ea Flask Holder FH500 , for 500~1,000ml Flask
Safety Circuit	Over Temp./ Current Protector, Leakage Breaker, Sensor Error Detector	
Material	Internal : Stainless Steel (#304), External : Powder Coated Steel	
Dimension	Internal : 530 x 530 x h350mm, External : 575 x 855 x h850mm	
Packing Size (w x d x h) (mm)	1,000 x 800 x h1,100mm	
& Gross Weight	147 kg	150 kg
Power Consumption	500 W	1.2 kW
Power plug type	Hybrid E+F	
Power Supply*	AC 230V, 1N~, 50/60Hz	

* Other Specifications are available upon Customer s Request.

Ordering Information

Ambient +5°C~ +60°C, with Universal Platform, "WIS-20"

DH.WIS02010 Bench Top-type Shaking Incubator, 230V, "WIS-20"

+10°C~+60°C, with Universal Platform, "WIS-20R"

DH.WIS02011 Bench Top-type Shaking Incubator, 230V, "WIS-20R"

<Continued on next page>

Cat. No	Description	Articles
---------	-------------	----------

<Continued from... Precise Shaking Incubator, "WIS-20">

Optional Platform/Spring Rack/Flask Holders

- DH.WIS504600 (1) Universal Platform, w478 x h478mm, "SP600", for "WIS-20(R)"
- DH.WIS504500 (2) Universal Spring Rack w483 x d483 x h135mm, "SR500", for "WIS-20(R)"
- DH.WIS504030 (3) Flask Holder, for 50~100ml Flask, "FH100", for "SHO", "SHR" and "WIS"
- DH.WIS504035 (4) , for 200~300ml Flask, "FH250", for "SHO", "SHR" and "WIS"
- DH.WIS504040 (5) , for 500~1000ml Flask, "FH500", for "SHO", "SHR" and "WIS"

Validation (IQ, OQ) Service

- DH.WIS32010 Validation Service(IQ, OQ), "ISV2010", for "WIS-20"
- DH.WIS32011 , "ISV2011", for "WIS-20R"



2-Year Warranty



Precise Shaking Incubator, Bench Top-type WIS-20R with Universal Platform

WiseRemote® Remote Control Software
 Connection of **Wisd** Temperature Devices with Interface RS232C to a PC Export Recorded Data (Excel Spreadsheet)



Main Screen



RS232C Cable & Software

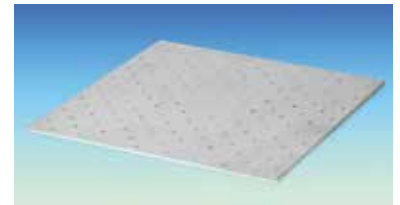

(1) Universal Platform SP600 (Included)

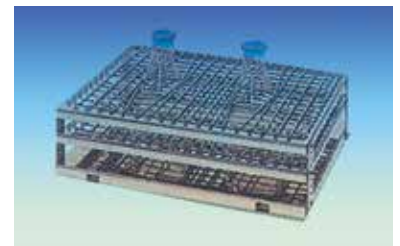

(2) Universal Spring Rack SR500 (Optional)



(5) FH500 (4) FH250 (3) FH100

Flask Holders (Optional)

witeg® Precise Shaking Incubator, “WIS-10”, Top Door-type, Orbital Motion, with Certi. & Traceability with Universal Platform, Digital Fuzzy Control, with or without illuminators & Recorder, up to 60°C, 30~250 rpm



Precise Shaking Incubator, Top Door Type “WIS-10R” with Universal Platform

- with Certificate & Traceability : Controlled by Serial Number, Certificate, Delivery-information, and Traceable Data Base System
- Useful for Biological Cultures under various Temperature
- Patented Jog-Shuttle Control System
- CE Certified
- PL(Product Liability) Insurance

- * Precise Temperature Control by Digital Fuzzy Controller, up to 60°C
- * Digital LCD with Back-Light Function
- * Minimum Noise and No Vibration
- * Advanced Shaking Mechanism Provides Quiet Shaking and Precise Speed Control
- * Automatic Stop of Shaking, Heating and Refrigeration when a Door opens
- * Universal Spring Rack for Various Shapes/Sizes of Flasks (Optional)
- * RS232C Interface for Monitoring and Controlling with PC

Specification

Model	"WIS-10"	"WIS-10R"	"WIS-10RL"
Illumination System	None		FPL 55W x 4ea
Temp. Range	Ambient +5°C ~ 60°C	10°C ~ 60°C	
Temp. Accuracy & Uniformity	Accuracy : ±0.2°C at 37°C, Uniformity : ±0.5°C at 37°C		
Temp. Sensor	PT100 Sensor		
Heater	800 W	1 kW	1.2 kW
Compressor	None	1/3 HP	
Compressor Control	None	Intelligent Control of Refrigerator for preventing Overload of Compressor	
Refrigerant	CFC-Free (R134A) Refrigeration System		
Shaking Speed & Stroke	30 ~ 250 rpm, 25mm Orbital Motion		
Timer & Alarm	99hr 59min (with Continuous run.), Error status & Timer-end		
Display	Digital LCD with Back-Light Function		
Controller	Digital Fuzzy Controller with Jog-Shuttle Switch (Turn+Push)		
Room Lamp	Krypton Lamp, 60W		None
Platform	Included Universal Platform for Various Shapes & Sizes of Flasks		
Optional Flask Holder	Durable & Flexible Plastic Flask Holder (up to 1000ml)		
Available Max. Capacity of Flask Holder	for 50~100ml	Available 68 ea Flask Holder FH100 , for 50~100ml Flask	
	for 200~300ml	Available 36 ea Flask Holder FH250 , for 200~300ml Flask	
	for 500~1,000ml	Available 21 ea Flask Holder FH500 , for 500~1,000ml Flask	
Safety Circuit	Over Temp./ Current Protector, Leakage Breaker, Sensor Error Detector		
Material	Internal : Stainless Steel (#304), External : Powder Coated Steel		
Dimension	Internal : 750 x 720 x h400mm, External : 1,065 x 900 x h980mm		
Packing Size (w x d x h) (mm)	1,220 x 1,060 x h1,200mm		
& Gross Weight	231 kg	238 kg	238 kg
Power Consumption	800 W	1.8 kW	2.1 kW
Power plug type	Hybrid E+F		
Power Supply*	AC 230V, 1N~, 50/60Hz		

* Other Specifications are available upon Customer s Request.

Ordering Information

Ambient +5°C~60°C, With Universal Platform

DH.WIS01010 Shaking Incubator, Top Door-type, 230V, “WIS-10”
10°C~ 60°C, With Universal Platform

DH.WIS01011 Shaking Incubator, Top Door-type, 230V, “WIS-10R”
10°C~ 60°C, with Universal Platform & Illumination System

DH.WIS01012 Shaking Incubator, Top Door-type, 230V, “WIS-10RL”

<Continued on next page>

Cat. No	Description	Articles
---------	-------------	----------

<Continued from... Precise Shaking Incubator, "WIS-10">

Optional Platform/Spring Rack/Flask Holders

- DH.WIS504510 (1) Universal Spring Rack, w693 x d653 x h135mm, "SR510", for "WIS-10(R/RL)"
- DH.WIS504610 (2) Universal Platform, w688 x h648mm, "SP610", for "WIS-10(R/RL)"
- DH.WIS504030 (3) Flask Holder, for 50~100ml Flask, "FH100", for "SHO", "SHR" and "WIS"
- DH.WIS504035 (4) , for 200~300ml Flask, "FH250", for "SHO", "SHR" and "WIS"
- DH.WIS504040 (5) , for 500~1000ml Flask, "FH500", for "SHO", "SHR" and "WIS"
- DH.WTH05100 (6) Temperature Recorder, with 6ea Ribbon Cassette & Chart Paper
LED, 6ch/10sec, 144 x 144 x h233mm, "WTH5105"
- DH.WTH05108 Ribbon Cassette, 6 Colors, "WTH5108"
- DH.WTH05105 Chart Paper, w100mm x L10m, "WTH5105"

Validation (IQ, OQ) Service

- DH.WIS31010 Validation Service(IQ, OQ), "ISV1010", for "WIS-10"
- DH.WIS31011 , "ISV1011", for "WIS-10R"
- DH.WIS31012 , "ISV1012", for "WIS-10RL"



2-Year Warranty



Precise Shaking Incubator, Top Door Type "WIS-10R" with Universal Platform

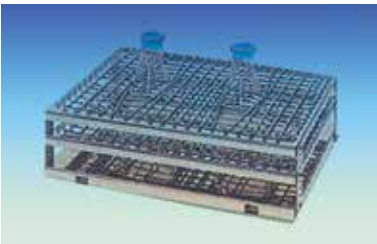

(1) Universal Spring Rack "SR510" (Optional)

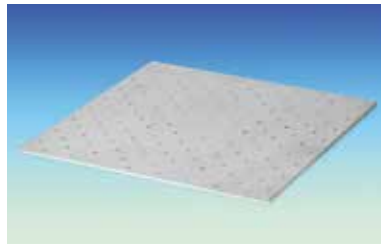

(2) Universal Platform "SP610" (Included)

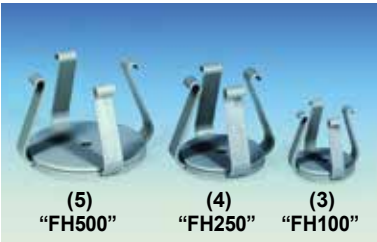

(5) "FH500" (4) "FH250" (3) "FH100"

Flask Holders (Optional)



(6) Temperature Recorder : with 6ea Ribbon Cassette and Chart Paper

WiseRemote® Remote Control Software

Connection of **Wisd** Temperature Devices with Interface RS232C to a PC Export Recorded Data (Excel Spreadsheet)



Main Screen



RS232C Cable & Software

witeg® Multi-Stack Refrigerated Shaking Incubator, “WIS-ML”, Orbital Motion, with Certi. & Traceability with Universal Platform, Digital Fuzzy Control, 2 or 4 Independent Shaking Speed Control, 10~60°C, 30~250 rpm, 2-/4- Stacks



Multi-Stack Refrigerated Shaking Incubator “WIS-ML04” with 4 X Universal Platform

- with Certificate & Traceability : Controlled by Serial Number, Certificate, Delivery-information, and Traceable Data Base System
- Excellent for Multi-use and wide range of Sample Testing under various Temperature
- **Patented Jog-Shuttle Control System**
- **CE Certified** ■ **PL(Product Liability) Insurance**

- * Digital Fuzzy Control System Implementing Superior Temperature Accuracy
- * Intelligent Control of Refrigerator for Preventing Overload of Compressor
- * High-Quality LCD with Back-Light Function Used
- * 10 ~ 60°C Range, Accuracy of ±0.1°C
- * Advanced Shaking Mechanism provides Quiet Shaking and Precise Speed Control
- * Space Saving Design for Large Quantity Samples with 2 or 4 Independent Shaking Speed Controller
- * Automatic Stop of Shaking, Heating and Refrigeration when the Door is Opened
- * RS232C Interface for Monitoring and Controlling with PC
- * Over Temperature & Over Current Protection and Sensor Error Detection
- * Including Universal Platform for Various Shapes and Sizes of Flasks
- * Universal Spring Rack for Various Shapes/Sizes of Flasks (Optional)

Specification

Stack & Model	2 Stacks “WIS-ML02”	4 Stacks “WIS-ML04”
Temp. Range & Accuracy	10°C~ 60°C, ±0.2°C at 37°C	
Temp. Uniformity & Sensor	±1.0°C at 37, PT100 Sensor	
Heater	1.5 kW	1.8 kW
Compressor	1/2 HP	3/4 HP
Compressor Control	Intelligent Control of Refrigerator for Preventing Overload of Compressor	
Refrigerant	CFC-Free(134A) Refrigeration System	
Shaking Speed & Stroke	30 ~ 250 rpm, 25mm Orbital Motion	
Timer & Alarm	99hr 59min (with Continuous run.), Error status & Timer-end	
Display	Digital LCD with Back-Light Function	
Controller	Digital Fuzzy Controller with Jog-Shuttle Switch (Turn+Push)	
Door	Magnetic Packing Door with Pair Glass	
Plate Size	w700 x d600mm	
Platform	Included Universal Platform for Various Shapes & Sizes of Flasks	
Optional Flask Holder	Durable & Flexible Plastic Flask Holder (up to 1000ml)	
Available Max. Capacity of Flask Holder	for 50~100ml	Available 68 ea Flask Holder “FH100”, for 50~100ml Flask
	for 200~300ml	Available 36 ea Flask Holder “FH250”, for 200~300ml Flask
	for 500~1000ml	Available 21 ea Flask Holder “FH500”, for 500~1,000ml Flask
Safety Circuit	Over Temp./ Current Protector, Sensor Error Detector	
Material	Internal : Stainless Steel (#304), External : Powder Coated Steel	
Dimension (w x d x h)	Internal (mm)	700 x 700 x 1,100
	External (mm)	1,290 x 850 x 1,445
Packing Size (w x d x h) (mm) & Gross Weight		700 x 700 x 1,790
		1,290 x 850 x 2,125
Power Consumption		1,500 x 1,200 x 1,750
		1,500 x 1,200 x 2,350
Power plug type		397 kg
		555 kg
Power Supply*		2.4 kW
		3.2 kW
	Hybrid E+F	5 pole 16A CEE
	AC 230V, 1N~, 50/60Hz	AC 400V, 3N~, 50/60Hz

* Other Specifications are available upon Customer s Request.

Ordering Information

2-Stackers Refrigerated Shaking Incubator, with 2 x Universal Platform

DH.WIS05002 Multi-Stack Shaking Incubator, 230V, “WIS-ML02”

4-Stackers Refrigerated Shaking Incubator, with 4 x Universal Platform

DH.WIS03004 Multi-Stack Shaking Incubator, 3Phase, “WIS-ML04”

<Continued on next page>

Cat. No	Description	Articles
---------	-------------	----------

<Continued from... Multi-Stack Refrigerated Shaking Incubator, "WIS-ML">

Optional Platform/Spring Rack/Flask Holders

- DH.WIS504620 (1) Universal Platform, w645 x h645mm, "SP620", for "WIS-ML02/04"
- DH.WIS504520 (2) Universal Spring Rack, w653 x d653 x h135mm, "SR520", for "WIS-ML02/04"
- DH.WIS504030 (3) Flask Holder, for 50~100ml Flask, "FH100", for "SHO", "SHR" and "WIS"
- DH.WIS504035 (4) , for 200~300ml Flask, "FH250", for "SHO", "SHR" and "WIS"
- DH.WIS504040 (5) , for 500~1000ml Flask, "FH500", for "SHO", "SHR" and "WIS"

Validation (IQ, OQ) Service

- DH.WIS35002 Validation Service(IQ, OQ), "ISV5002", for WIS-ML02"
- DH.WIS35004 , "ISV5004", for WIS-ML04"



Wisd 2-Year Warranty

Multi-Stack Refrigerated Shaking Incubator "WIS-ML04" with 4 x Universal Platform

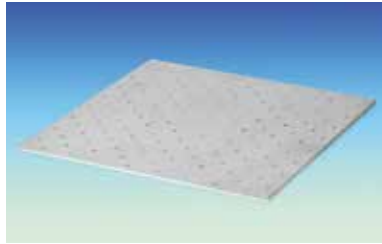

(1) Universal Platform SP620 (Included)

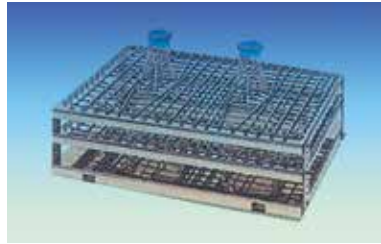

(2) Universal Spring Rack SR520 (Optional)

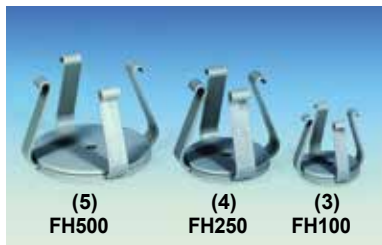

(5) FH500 (4) FH250 (3) FH100

Flask Holders (Optional)

WiseRemote® Remote Control Software

Connection of **Wisd** Temperature Devices with Interface RS232C to a PC Export Recorded Data (Excel Spreadsheet)



Main Screen



RS232C Cable & Software

witeg® Programmable Ball Mill, “BML”, 2-/6- Pots, with Certi. & Traceability
with Digital Feedback Control System, Digital LCD, 50~600 rpm, ±5 rpm, 10 Steps 6 Programs



2-Places Programmable Ball Mill “BML-2”



6-Places Programmable Ball Mill “BML-6”



Optional Soundproof Cabinet “BMC-6”
for 6-Places Programmable Ball Mill “BML-6”

- with Certificate & Traceability : Controlled by Serial Number, Certificate, Delivery-information, and Traceable Data Base System
- Ideal for Grinding/Mixing : Crystalline Chemicals, Inks, Paints, Pigments, Plants, Racks and Soils
- Microprocessor, Programmable, Variable Speed : 50~600 rpm
- Digital Feedback Control and LCD : Speed (RPM), Power Bar-Graph and Timer Status
- CE Certified
- PL(Product Liability) Insurance

- * Antistatic Rubber Roller : Keeps Jars / Pots Centered
- * Digital LCD with Back-Light Function
- * Over Load Protection
- * Ergonomic and Compact Design
- * NBR Roller with Pot Guide Ring
- * Programmable Operation : 10 Steps 6 Programs
- * Storage Function (RPM, Timer)
- * Soundproof Cabinet for Safety and Minimum Noise (Optional)

Specification

Model	2-places “BML-2”	6-places “BML-6”
Capacity	up to 2 pots	up to 6 pots
Motor	DC 40W Geared Motor (5 : 1 ratio)	DC 100W Geared Motor (5 : 1 ratio)
Maximum Load	40kg	120kg
Speed Range	50 ~ 600 rpm	
Speed Accuracy	±5 rpm	
Timer	99 hr 59 min (Programmable)	
Display	Digital LCD with Back-Light Function	
Controller	Programmable Digital Feedback Controller with Jog-Shuttle Switch (Turn+Push)	
Program Function	10 Steps, 6 Programs	
Safety Device	Over Load Protector for Motor	
Dimension (w x d x h)	Roller (mm)	50 x 300
	External (mm)	620 x 300 x 515
Packing Size (w x d x h) (mm)	760 x 460 x 700	1,300 x 620 x 1,010
& Gross Weight	52 kg	115 kg
Power Consumption	40 W	100 W
Power plug type	Hybrid E+F	
Power Supply*	AC 230V, 1N~, 50/60Hz	

* Other Specifications are available upon Customer s Request.

Ordering Information

For 2 Pots

DH.WBM05002 Ball Mill, 2-places “BML-2”, 230V, with Cord/Plug

For 6 Pots

DH.WBM05006 Ball Mill, 6-places “BML-6”, 230V, with Cord/Plug

Optional Soundproof Cabinets

- * Designed for Minimizing Noise, and Safety Work

DH.WBM505102 Soundproof Cabinet, “BMC2”, for 2-places “BML-2”, w1,020 x d570 x h1,120mm

DH.WBM505106 Soundproof Cabinet, “BMC6”, for 6-places “BML-6”, w1,600 x d770 x h1,400mm

Ovens

- Smart-Lab™ system (SWOF, SWON models)
- Digital Fuzzy Control System Implementing Superior Temperature Accuracy
- New Jog-Dial Controller for Users to operate in an easy and Convenient way
- Over Temperature & Over Current Protector and Sensor Error Detector
- UL / CUL Certified - WOF, WON, WOV, SWOF, SWON models
- PL(Product Liability) Insurance

● General-type Oven	P. 114~117
(Forced Convection, Gravity Convection)	
● Smart-type Ovens	P. 118~121
(Forced Convection, Gravity Convection)	
● High-Clean Air Oven	P. 122~123
● Industrial Forced Convection Oven	P. 124~125
● Vacuum Oven	P. 126~127

❖ **Smart Oven**
(SWOF / SWON model)



❖ **Oven**
(WOF / WON model)



❖ **Precise Vacuum Oven**
(WOV model)



Features of witeg Ovens



High Performance Heating Mechanism of witeg accomplishing world's best temperature accuracy and uniformity

The new types of Oven of witeg are outfitted with high performance heating mechanism that is optimized respectively for capacity of chamber, power of heating element and air circulation type (Gravity Convection or Forced Convection).

The temperature displayed on the controller is accurately consistent with the actual temperature in the very center of the chamber or the average temperature in the entire area of the chamber, which maintains precisely within fluctuation specification. In addition, the temperature in the entire area of the chamber shows a very high stability keeping within a very slight variation specification in terms of temperature uniformity. Simultaneously, through the optimization of Fuzzy-PID controller, the 'heat-up time' to reach the Set Temperature after operating and the 'recovery time' to get back to the set temperature after opening and closing of the door are very short.

The newly developed high performance heating mechanism has achieved high degree of temperature accuracy and uniformity in the chamber. This is achieved by the heating elements installed on three sides - that is, the left, right and bottom parts of a chamber - which directly heat the stainless-steel chamber. This either enhances its material thermal conductivity to maximum (in case of the Incubator) or the heated air from the pre-heating zone in air-jacket type that is built in the three sides outside a chamber circulates first (in case of the Oven).

» Oven

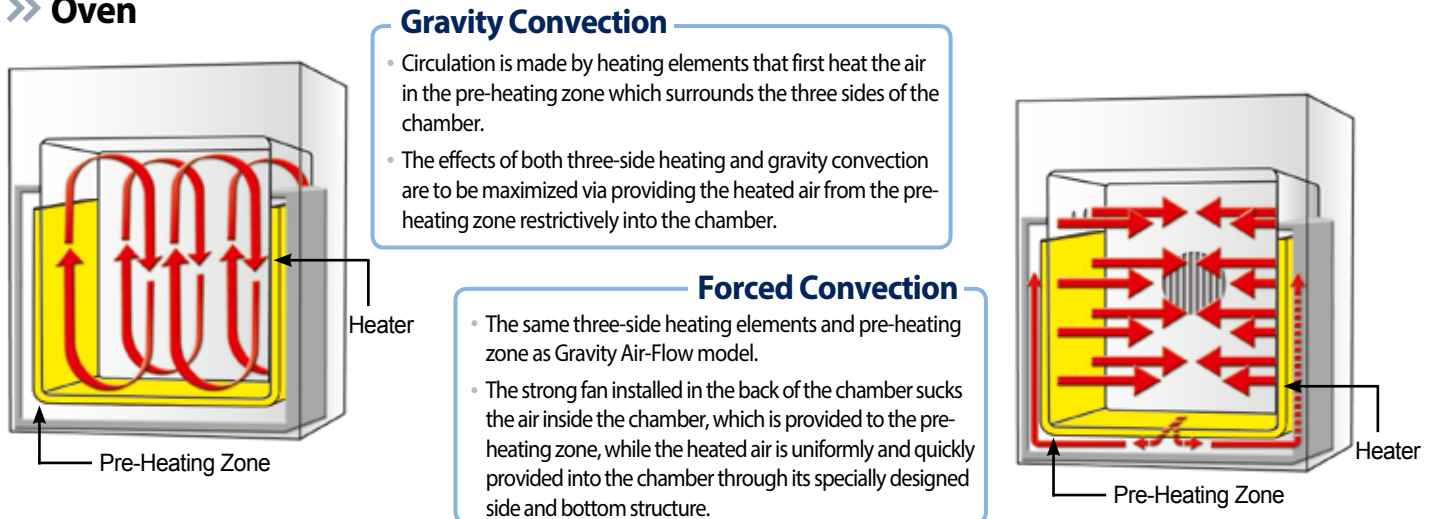

■ High Performance Heating Mechanism

The world's best performance and quality coming true via innovative heating mechanism !!

» Minimum

Fluctuation !

Minimization of Fluctuation in Temperature

Variation !

Minimization of spatial variation in temperature inside the chamber

Heat-up Time !

Minimization of reaching the set temperature

Overshoot !

Minimization of overshooting at the time of reaching the set temperature

» Perfect Door Lock by Double Latch

The up-and-down double latch structure pushes the door as closely to the chamber as possible, which leads to the minimization of temperature interference inside the chamber by the outside air.



The structure allows the door to adhere firmly and closely to the chamber on both upper and lower sides in a balanced way

- High-performance thermal insulation
- Minimization of thermal losses from heat leak inside the chamber
- Enhancement of temperature accuracy and uniformity

» Temperature Uniformity Completely Tested by ASTM Standards

All the units supplied by witeg Scientific are thoroughly tested, using 12 temperature sensors and the latest instruments to obtain validation, which corresponds to international standards. That is, Fluctuation and Variation (Uniformity) standards described in catalogues are actually guaranteed as the same.

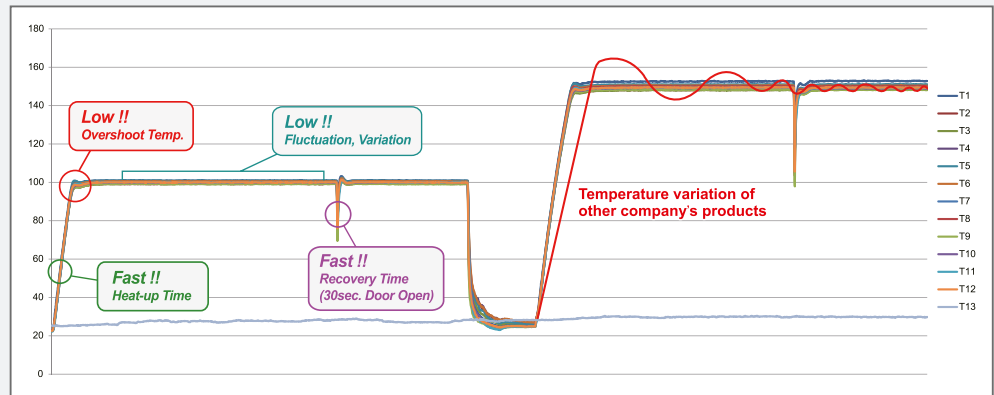
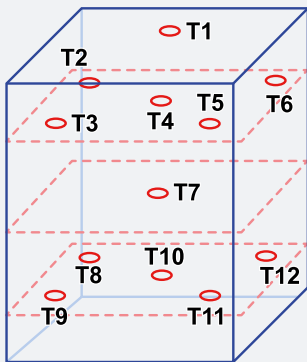

» Green Product

This is an environment-friendly product that achieves minimum power consumption by using heating element consuming minimum power for the capacity and temperature of the chamber, high-quality insulator and insulation structure, and complete door structure that guarantees shielding.

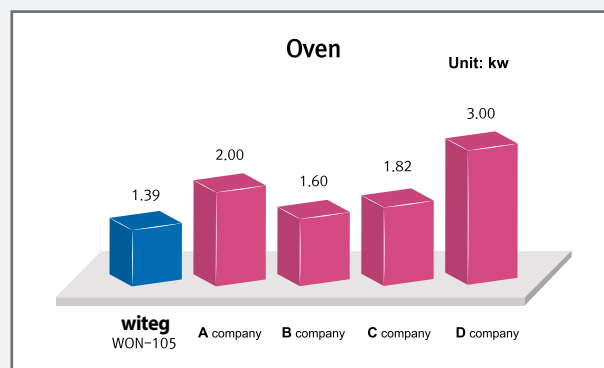
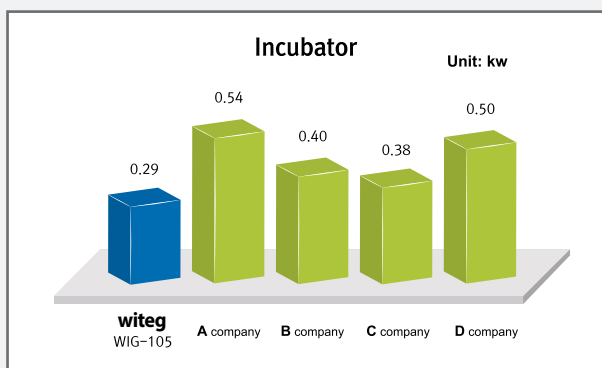

» New Jog-Dial Controller (WOF, WON models)

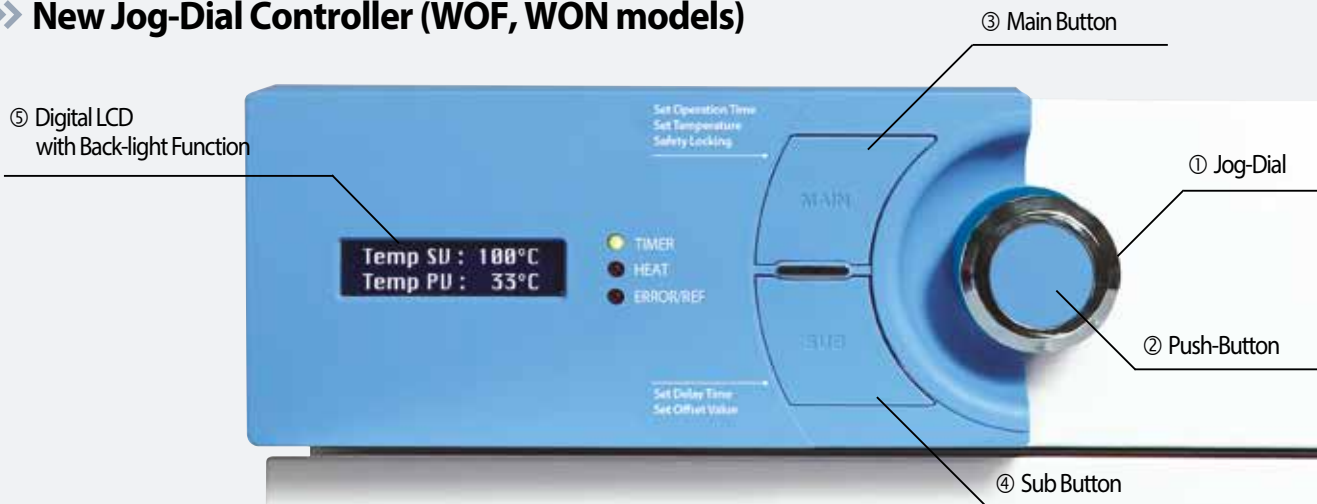

- Provides the user interface with an ergonomic design for users to operate in an easy and convenient way.
- A new 2-way Jog-Dial Knob (Jog Dial + Push Button) and presents excellent durability and mobility.
- High-quality LCD with Back-light function.
- A durable Main Button and a Sub Button that features superb and user-friendly operation.

witeg® Ovens, Forced Convection-type, "WOF", 50-/105-/155-/305 Lit., with Certi. & Traceability with Wire Shelves, Digital Fuzzy Control, Jog-Dial with Push Button, Digital LCD with Backlight, up to 250°C ±0.3°C



Oven, Forced Convection-type, Standard Model, with Wire Shelves "WOF-155"

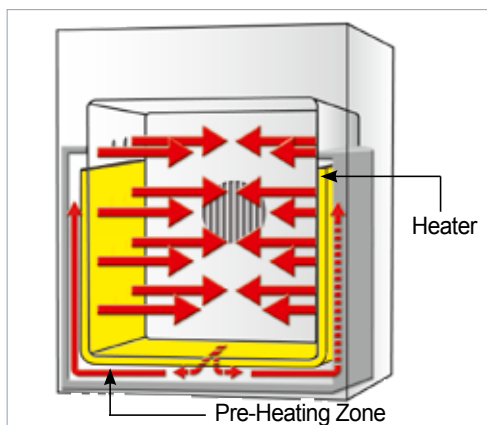

The Best Temp. Uniformity & Accuracy by High Performance Heating Mechanism (Forced Convection-type)

- with Certificate & Traceability : Controlled by Serial Number, Certificate, Delivery-information, and Traceable Data Base System
- Digital Fuzzy Control System Implementing Superior Temperature Accuracy
- Optimized Air Flow by Forced Convection Mechanism
- Patented Jog-Dial Control System
- CE Certified
- UL/CUL Certified
- PL (Product Liability) Insurance
- * Suitable for Drying, Baking, Conditioning, Curing, Pre-Heating and Aging
- * The Best Temp. Uniformity & Accuracy by High Performance Heating Mechanism: 3-Side Heating
- * Optimized Air Flow by Forced Convection Mechanism
- * Digital Fuzzy Control System Implementing Superior Temperature Accuracy
- * New Jog-Dial with Push Button
- * Compact New Body Design
- * 2~3ea of Stainless Steel Wire Shelves Included
- * Alarm Function : Error status and Timer-end
- * RS232C Interface for Monitoring and Controlling with PC
- * Ambient +5°C to 250°C Range with Fluctuation of ±0.3°C at 100°C
- * Storage Function of Temperature and Timer setting values
- * Locking Mode Supported for Experimental Safety (Input to Jog-Dial can be disabled)
- * Corrosion Resistant 304 Stainless Steel Chamber
- * Over Temperature & Over Current Protection, Sensor Error Detection

Specification

Model	Standard Model, without Window		
	"WOF-50"	"WOF-105"	"WOF-155"
		Built-in Viewing Window Model	
		"WOF-W105"	"WOF-W155"
Capacity	50Lit	105Lit	155Lit
Dimension (w x d x h)	Interior (mm)	350x370x420	480x485x535
	Exterior (mm)	518x646x722	653x711x879
Heater Power		650 W	1.4 kW
			1.6 kW
Temp.	Range	Ambient Temperature +5°C to 250°C	
	Fluctuation	±0.3°C at 100°C, ±0.5°C at 150°C	
	Variation	±1°C at 100°C, ±1.8°C at 150°C	±1°C at 100°C, ±2°C at 150°C
	Sensor	PT 100	
Control Resolution		±0.1°C	
Heat-up Time		25 min. to 100°C, 45 min. to 150°C	25 min. to 100°C, 40 min. to 150°C
	Recovery Time (Door open 30sec)	8 min. to 100°C, 8 min. to 150°C	6 min. to 100°C, 6 min. to 150°C
Controller	Digital Fuzzy Control by Advanced Microprocessor Jog-Dial with Push Button		
RS232 Port	Available to connect with PC		
Display	Digital LCD with Back Light		
Timer	99hr 59 min (delay/continuous function)		
Material	Internal	Stainless Steel (#304)	
	External	Powder Coated Steel	
	Insulation	Glass Wool	
Shelves		Stainless steel shelves included	
		2ea	
Ventilation		Ventilation hole with Stainless Steel Cap, Hole Diameter 40mm	
		1ea	2ea
Circulation	Forced Air Convection Type		
Safety device	Over Temp. and Over Current Protector, Sensor Error Detector		
Others	UL / CUL Certified, CE Certified Storage Function (Temp. and Time) Locking Mode (Jog-Dial Input Disabled) Alarm (Error Status and Timer-end)		
Net Weight (kg)	44	69	78
Packing Size (w x d x h) (mm)	622x754x807	743x819x1,068	808x884x1,133
Shipping Weight (kg)	59	79	92
Power Consumption	674 W	1390 W	1566 W
Energy Consumption, at 100°C		117 Wh	187 Wh
	, at 150°C	230 Wh	337 Wh
Power plug type	Hybrid E+F		
Power Supply	AC 230V, 1N~, 50/60Hz		

* Other Specifications are available upon Customer s Request.

<Continued on next page>

Cat. No	Description	Articles
---------	-------------	----------

<Continued from... Ovens, Forced Convection-type, "WOF">

Ordering Information

Standard Model, Forced Convection, with Wire Shelves

- DH.WOF05050 Oven, Standard, 230V, 50 Lit., "WOF-50"
- DH.WOF05105 , 105 Lit., "WOF-105"
- DH.WOF05155 , 155 Lit., "WOF-155"

Built in Viewing Window Model, Forced Convection, with Wire Shelves

- DH.WOF07105 Oven, Window, 230V, 105 Lit., "WOF-W105"
- DH.WOF07155 , 155 Lit., "WOF-W155"

Spare Wire Shelves, Stainless Steel

- DH.WON11050 Wire Shelf, for 50 Lit., "ONS050", w340 x d310mm
- DH.WON11105 , for 105 Lit., "ONS105", w455 x d375mm
- DH.WON11155 , for 155 Lit., "ONS155", w520 x d440mm

Validation (IQ, OQ) Service

- DH.WOF31050 Validation Service(IQ, OQ), "OFV1050", for "WOF-50"
- DH.WOF31105 , "OFV1105", for "WOF-105"
- DH.WOF31155 , "OFV1155", for "WOF-155"
- DH.WOF32105 Validation Service(IQ, OQ), "OFV2105", for "WOF-W105"
- DH.WOF32155 , "OFV2155", for "WOF-W155"



Oven, Forced Convection-type, Built in Viewing Window Model, with Wire Shelves "WOF-W155"

WiseRemote® Remote Control Software

Connection of **Wisd** Temperature Devices with Interface RS232C to a PC Export Recorded Data (Excel Spreadsheet)



Main Screen



RS232C Cable & Software

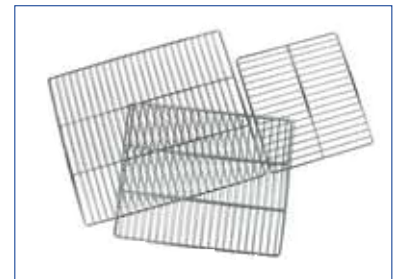

Wire Shelves, Stainless Steel (Included)

witeg® Ovens, Gravity Convection-type, "WON", 32-/50-/105-/155 Lit., with Certi. & Traceability
 With 2 x Wire Shelves, Digital Fuzzy Control, Jog-Dial with Push Button, Digital LCD with Backlight, up to 230°C, ±0.5°C



Oven, Gravity/Natural Flow-type, Standard Model, with Wire Shelves "WON-155"

- with Certificate & Traceability : Controlled by Serial Number, Certificate, Delivery-information, and Traceable Data Base System
- Digital Fuzzy Control System Implementing Superior Temperature Accuracy
- Optimized Air Flow by Gravity Convection Mechanism
- Patented Jog-Dial Control System
- CE Certified
- UL/CUL Certified
- PL (Product Liability) Insurance
- * Suitable for Drying, Baking, Conditioning, Curing, Pre-Heating and Aging
- * The Best Temp. Uniformity & Accuracy by High Performance Heating Mechanism : 3-Side Heating
- * Optimized Air Flow by Gravity Convection Mechanism
- * Digital Fuzzy Control System Implementing Superior Temperature Accuracy
- * New Jog-Dial with Push Button
- * Compact New Body Design
- * 2 ea of Stainless Steel Wire Shelves Included
- * Alarm Function : Error status and Timer-end
- * RS232C Interface for Monitoring and Controlling with PC
- * Ambient +5°C to 230°C Range with Fluctuation of ±0.5°C at 100°C
- * Storage Function of Temperature and Timer setting values
- * Locking Mode Supported for Experimental Safety (Input to Jog-Dial can be disabled)
- * Corrosion Resistant 304 Stainless Steel Chamber
- * Over Temperature & Over Current Protection, Sensor Error Detection

Specification

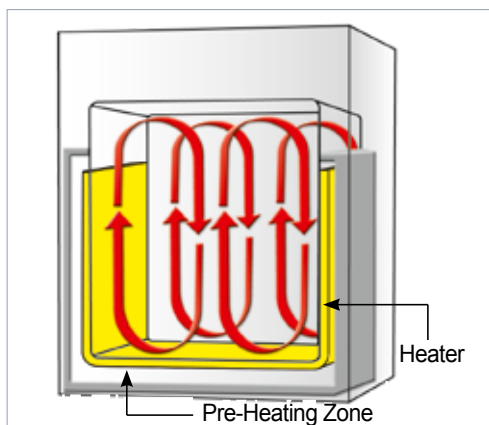

The Best Temp. Uniformity & Accuracy by High Performance Heating Mechanism (Gravity Convection-type)

Model	Standard Model, without Window			
	"WON-32"	"WON-50"	"WON-105"	"WON-155"
			Built-in Viewing "WON-W105"	Window Model "WON-W155"
Capacity	32Lit	50Lit	105Lit	155Lit
Dimension (w x d x h)	Interior (mm)	290x310x360	350x370x420	480x485x535
	Exterior (mm)	458x556x662	518x646x722	653x711x879
Heater Power	500 W	650 W	1.4 kW	1.6 kW
Temp.	Range	Ambient Temperature +5°C to 230°C		
	Fluctuation	± 0.5°C at 100°C, ± 0.6°C at 150°C		± 0.5°C at 10°C, ± 0.8°C at 150°C
	Variation	± 1.2°C at 100°C, ± 2.2°C at 150°C		
	Sensor	PT 100		
Control Resolution	±0.1°C			
Heat-up Time	30 min. to 100°C, 43 min. to 150°C	30 min. to 100°C, 45 min. to 150°C	35 min. to 100°C, 50 min. to 150°C	
	Recovery Time (Door open 30sec)	8 min. to 100°C, 10 min. to 150°C	12 min. to 100°C, 10 min. to 150°C	
Controller	Digital Fuzzy Control by Advanced Microprocessor Jog-Dial with Push Button			
RS232 Port	Available to connect with PC			
Display	Digital LCD with Back Light			
Timer	99hr 59 min (delay/continuous function)			
Material	Internal	Stainless Steel (#304)		
	External	Powder Coated Steel		
	Insulation	Glass Wool		
Shelves	2ea of Stainless steel shelves included			
Ventilation	Ventilation hole with Stainless Steel Cap, Hole Diameter 40mm			
	1ea			2ea
Circulation	Gravity Convection Type			
Safety device	Over Temp. and Over Current Protector, Sensor Error Detector			
Others	UL / CUL Certified, CE Certified Storage Function (Temp. and Time) Locking Mode (Jog-Dial Input Disabled) Alarm (Error Status and Timer-end)			
Net Weight (kg)	36	44	69	78
Packing Size (w x d x h) (mm)	562x664x747	622x754x807	743x819x1,068	808x884x1,133
Shipping Weight (kg)	43	59	79	92
Power Consumption	502 W	674 W	1390 W	1566 W
Energy Consumption, at 100°C , at 150°C	90 Wh	117 Wh	187 Wh	204 Wh
	181 Wh	230 Wh	337 Wh	398 Wh
Power plug type	Hybrid E+F			
Power Supply*	AC 230V, 1N~, 50/60Hz			

* Other Specifications are available upon Customer s Request.

<Continued on next page>

Cat. No	Description	Articles
---------	-------------	----------

<Continued from... Ovens, Gravity Convection-type, "WON">

Ordering Information

Standard Model, Gravity/Natural Flow, with Wire Shelves

- DH.WON05032 Oven, Standard, 230V, 32 Lit., "WON-32"
- DH.WON05050 , 50 Lit., "WON-50"
- DH.WON05105 , 105 Lit., "WON-105"
- DH.WON05155 , 155 Lit., "WON-155"

Built in Viewing Window Model, Gravity/Natural Flow, with Wire Shelves

- DH.WON07105 Oven, Window, 230V, 105 Lit., "WON-W105"
- DH.WON07155 , 155 Lit., "WON-W155"

Spare Wire Shelves, Stainless Steel

- DH.WON11032 Wire Shelf, for 32 Lit., "ONS032", w280 x d280mm
- DH.WON11050 , for 50 Lit., "ONS050", w340 x d310mm
- DH.WON11105 , for 105 Lit., "ONS105", w455 x d375mm
- DH.WON11155 , for 155 Lit., "ONS155", w520 x d440mm

Validation (IQ, OQ) Service

- DH.WON31032 Validation Service(IQ, OQ), "ONV1032", for "WON-32"
- DH.WON31050 , "ONV1050", for "WON-50"
- DH.WON31105 , "ONV1105", for "WON-105"
- DH.WON31155 , "ONV1155", for "WON-155"
- DH.WON32105 Validation Service(IQ, OQ), "ONV2105", for "WON-W105"
- DH.WON32155 , "ONV2155", for "WON-W155"



2-Year Warranty

Oven, Gravity/Natural Flow-type, Built in Viewing Window Model, with Wire Shelves "WON-W155"

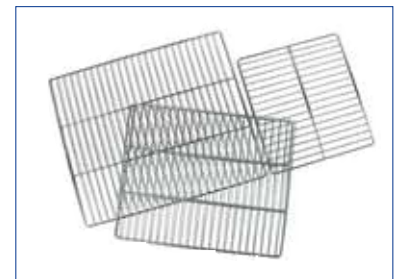

Wire Shelves, Stainless Steel (Included)

WiseRemote® Remote Control Software

Connection of **Wisd** Temperature Devices with Interface RS232C to a PC Export Recorded Data (Excel Spreadsheet)



Main Screen



RS232C Cable & Software

witeg® Ovens, Forced Convection-type, “SWOF”, 50-/105-/155-/305 Lit., with Certi. & Traceability with Smart-Lab™ Controller, 4" Full Touch Screen, Fuzzy-PID Control, up to 250°C, ±0.3°C



Oven, Forced Convection-type, Standard Model, with Wire Shelves “SWOF-155”

- with Certificate & Traceability : Controlled by Serial Number, Certificate, Delivery-information, and Traceable Data Base System
- Digital Fuzzy Control System Implementing Superior Temperature Accuracy
- Optimized Air Flow by Forced Convection Mechanism
- Smart-Lab™ Controller ■ CE Certified ■ UL/CUL Certified
- PL (Product Liability) Insurance
- * Suitable for Drying, Baking, Conditioning, Curing, Pre-Heating and Aging
- * The Best Temp. Uniformity & Accuracy by High Performance Heating Mechanism : 3 Side-Heating
- * Optimized Air Flow by Forced Convection Mechanism
- * Ergonomic Design 4" Full Touch Screen TFT LCD(Smart-Lab™ Controller)
- * WiRe™ App & Web Service. * Automatic Data Recording
- * Self-Diagnostic Function * Compact New Body Design
- * Variable Program Setting for Multiple Patterns with Multiple Segments
- * Internet Connectivity with WiFi * Controller SW can be upgraded through USB port.
- * The Recorded Data could be transferred to PC by USB memory
- * 2~3ea of Stainless Steel Wire Shelves Included
- * RS232C Interface for Monitoring and Controlling with PC
- * Ambient to 250°C of Temp. Range, Fluctuation of 0.3°C at 100°C
- * Corrosion Resistant 304 Stainless Steel Chamber
- * Over Temperature & Over Current Protection, Sensor Error Detection

Specification

Model		Standard Model, without Window		
		“SWOF-50”	“SWOF-105”	“SWOF-155”
			Built-in Viewing Window Model	
		“SWOF-W105”	“SWOF-W155”	
Capacity		50Lit	105Lit	155Lit
Dimension (w x d x h)	Interior (mm)	350x370x420	480x485x535	475x550x600
	Exterior (mm)	518x646x722	653x711x879	718x776x944
Heater Power		650 W	1.4 kW	1.6 kW
Temp.	Range	Ambient Temperature +5°C to 250°C		
	Fluctuation	±0.3°C at 100°C, ±0.5°C at 150°C		
	Variation	±1°C at 100°C, ±1.8°C at 150°C		±1°C at 100°C, ±2°C at 150°C
	Sensor	PT 100		
Control Resolution		±0.1°C		
Heat-up Time		25 min. to 100°C, 45 min. to 150°C		25 min. to 100°C, 40 min. to 150°C
Recovery Time (Door open 30sec)		8 min. to 100°C, 8 min. to 150°C		6 min. to 100°C, 6 min. to 150°C
Controller		Smart-Lab™ Controller		
RS232 Port		Available to connect with PC		
Display		4" Full Touch Screen TFT LCD		
Timer		99hr 59 min (delay/continuous function)		
Material	Internal	Stainless Steel (#304)		
	External	Powder Coated Steel		
	Insulation	Glass Wool		
Shelves		Stainless steel shelves included 2ea		
Ventilation		Ventilation hole with Stainless Steel Cap, Hole Diameter 40mm 1ea 2ea		
Circulation		Forced Air Convection Type		
Safety device		Over Temp. and Over Current Protector, Sensor Error Detector		
Others		UL / CUL Certified, CE Certified Storage Function (by Program mode) Locking Mode (Jog-Dial Input Disabled) Alarm (Error Status and Timer-end)		
Net Weight (kg)		44	69	78
Packing Size (w x d x h) (mm)		622x754x807	743x819x1,068	808x884x1,133
Shipping Weight (kg)		59	79	92
Power Consumption		674 W	1390 W	1566 W
Energy Consumption, at 100°C		117 Wh	187 Wh	204 Wh
, at 150°C		230 Wh	337 Wh	398 Wh
Power plug type		Hybrid E+F		
Power Supply*		AC 230V, 1N-, 50/60Hz		

* Other Specifications are available upon Customer s Request.

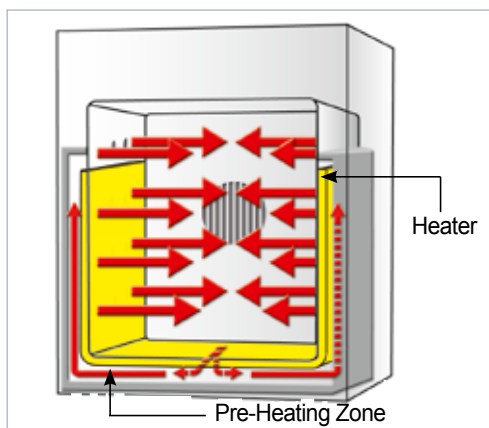

The Best Temp. Uniformity & Accuracy by High Performance Heating Mechanism (Forced Convection-type)



Display of Smart-Lab™ Controller

※ See page 8~13 for the Feature of Smart-Lab System

<Continued on next page>

Cat. No	Description	Articles
---------	-------------	----------

<Continued from... Ovens, Forced Convection-type, "SWOF">

Ordering Information

Standard Model, Forced Convection, with Wire Shelves

- DH.SWOF05050 Oven, Standard, 230V, 50 Lit., "SWOF-50"
- DH.SWOF05105 , 105 Lit., "SWOF-105"
- DH.SWOF05155 , 155 Lit., "SWOF-155"

Built in Viewing Window Model, Forced Convection, with Wire Shelves

- DH.SWOF07105 Oven, Window, 230V, 105 Lit., "SWOF-W105"
- DH.SWOF07155 , 155 Lit., "SWOF-W155"

Spare Wire Shelves, Stainless Steel

- DH.WON11050 Wire Shelf, for 50 Lit., "ONS050", w340 x d310mm
- DH.WON11105 , for 105 Lit., "ONS105", w455 x d375mm
- DH.WON11155 , for 155 Lit., "ONS155", w520 x d440mm

Validation (IQ, OQ) Service

- DH.SWOF31050 Validation Service(IQ, OQ), "SOFV1050", for "SWOF-50"
- DH.SWOF31105 , "SOFV1105", for "SWOF-105"
- DH.SWOF31155 , "SOFV1155", for "SWOF-155"
- DH.SWOF32105 Validation Service(IQ, OQ), "SOFV2105", for "SWOF-W105"
- DH.SWOF32155 , "SOFV2155", for "SWOF-W155"



Oven, Forced Convection-type, Built in Viewing Window Model, with Wire Shelves "SWOF-W155"



4" Full Touch Screen TFT LCD (Smart-Lab™ Controller)

It is possible to monitor and control the Smart-Lab™ equipment through all smart phone, tablet and web without restraint of time and place.



WiRe™ App & Web Service

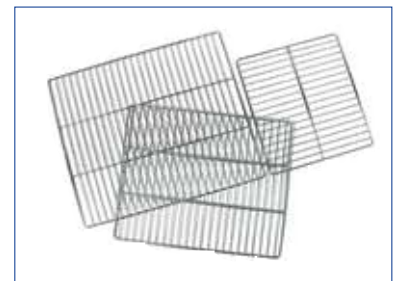

Wire Shelves, Stainless Steel (Included)

witeg® Ovens, Gravity Convection-type, SWON , 32-/50-/105-/155 Lit., with Certi. & Traceability with Smart-Lab™ Controller, 4" Full Touch Screen, Fuzzy-PID Control, up to 230°C, ±0.5°C



Oven, Gravity/Natural Flow-type, Standard Model, with Wire Shelves "SWON-155"

- with Certificate & Traceability : Controlled by Serial Number, Certificate, Delivery-information, and Traceable Data Base System
- Digital Fuzzy Control System Implementing Superior Temperature Accuracy
- Optimized Air Flow by Gravity Convection Mechanism
- Smart-Lab™ Controller ■ CE Certified ■ UL/CUL Certified
- PL (Product Liability) Insurance
- * Suitable for Drying, Baking, Conditioning, Curing, Pre-Heating and Aging
- * The Best Temp. Uniformity & Accuracy by High Performance Heating Mechanism: 3-Side Heating
- * Optimized Air Flow by Gravity Convection
- * Ergonomic Design 4" Full Touch Screen TFT LCD(Smart-Lab™ Controller)
- * WiRe™ App & Web Service. * Automatic Data Recording
- * Self-Diagnostic Function * Internet Connectivity with WiFi
- * Variable Program Setting for Multiple Patterns with Multiple Segments
- * The Recorded Data could be transferred to PC by USB memory
- * Controller SW can be upgraded through USB port.
- * Compact New Body Design * 2ea of Stainless Steel Wire Shelves Included
- * RS232C Interface for Monitoring and Controlling with PC
- * Ambient to 230°C of Temp. Range, Fluctuation of 0.5°C at 100°C
- * Corrosion Resistant 304 Stainless Steel Chamber
- * Over Temperature & Over Current Protection, Sensor Error Detection

Specification

Model	Standard Model, without Window				
	"SWON-32"	"SWON-50"	"SWON-105"	"SWON-155"	
			Built-in Viewing Window Model "SWON-W105"	"SWON-W155"	
Capacity	32Lit	50Lit	105Lit	155Lit	
Dimension (w x d x h)	Interior (mm)	290x310x360	350x370x420	480x485x535	475x550x600
	Exterior (mm)	458x556x662	518x646x722	653x711x879	718x776x944
Heater Power	500 W	650 W	1.4 kW	1.6 kW	
Temp.	Range	Ambient Temperature +5°C to 230°C			
	Fluctuation	± 0.5°C at 100°C, ± 0.6°C at 150°C		± 0.5°C at 100°C, ± 0.8°C at 150°C	
	Variation	± 1.2°C at 100°C, ± 2.2°C at 150°C			
	Sensor	PT 100			
Control Resolution	±0.1°C				
Heat-up Time	30 min. to 100°C, 43 min. to 150°C	30 min. to 100°C, 45 min. to 150°C	35 min. to 100°C, 50 min. to 150°C		
	Recovery Time (Door open 30sec)	8 min. to 100°C, 10 min. to 150°C	12 min. to 100°C, 10 min. to 150°C		
Controller	Smart-Lab™ Controller				
RS232 Port	Available to connect with PC				
Display	4" Full Touch Screen TFT LCD				
Timer	99hr 59 min (delay/continuous function)				
Material	Internal	Stainless Steel (#304)			
	External	Powder Coated Steel			
	Insulation	Glass Wool			
Shelves	2ea of Stainless steel shelves included				
Ventilation	Ventilation hole with Stainless Steel Cap, Hole Diameter 40mm				
	1ea	2ea			
Circulation	Gravity Convection Type				
Safety device	Over Temp. and Over Current Protector, Sensor Error Detector				
Others	UL / CUL Certified, CE Certified				
	Storage Function (Temp. and Time)				
	Locking Mode (Jog-Dial Input Disabled)				
	Alarm (Error Status and Timer-end)				
Net Weight (kg)	36	44	69	78	
Packing Size (w x d x h) (mm)	562x664x747	622x754x807	743x819x1,068	808x884x1,133	
Shipping Weight (kg)	43	59	79	92	
Power Consumption	502 W	674 W	1390 W	1566 W	
Energy Consumption, at 100°C, at 150°C	90 Wh	117 Wh	187 Wh	204 Wh	
	181 Wh	230 Wh	337 Wh	398 Wh	
Power plug type	Hybrid E+F				
Power Supply*	AC 230V, 1N~, 50/60Hz				

* Other Specifications are available upon Customer s Request.

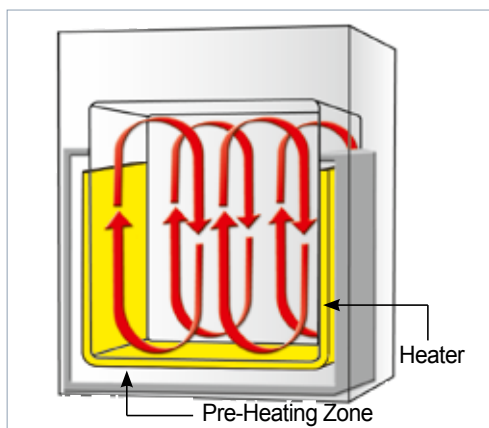

The Best Temp. Uniformity & Accuracy by High Performance Heating Mechanism (Gravity Convection-type)



Display of Smart-Lab™ Controller

* See page 8~13 for the Feature of Smart-Lab System

<Continued on next page>

Cat. No	Description	Articles
---------	-------------	----------

<Continued from... Ovens, Gravity Convection-type, "SWON">

Ordering Information

Standard Model, Gravity/Natural Flow, with Wire Shelves

- DH.SWON05032 Oven, Standard, 230V, 32 Lit., "SWON-32"
- DH.SWON05050 , 50 Lit., "SWON-50"
- DH.SWON05105 , 105 Lit., "SWON-105"
- DH.SWON05155 , 155 Lit., "SWON-155"

Built in Viewing Window Model, Gravity/Natural Flow, with Wire Shelves

- DH.SWON07105 Oven, Window, 230V, 105 Lit., "SWON-W105"
- DH.SWON07155 , 155 Lit., "SWON-W155"

Spare Wire Shelves, Stainless Steel

- DH.WON11032 Wire Shelf, for 32 Lit., "ONS032", w280 x d280mm
- DH.WON11050 , for 50 Lit., "ONS050", w340 x d310mm
- DH.WON11105 , for 105 Lit., "ONS105", w455 x d375mm
- DH.WON11155 , for 155 Lit., "ONS155", w520 x d440mm

Validation (IQ, OQ) Service

- DH.SWON31032 Validation Service(IQ, OQ), "SONV1032", for "SWON-32"
- DH.SWON31050 , "SONV1050", for "SWON-50"
- DH.SWON31105 , "SONV1105", for "SWON-105"
- DH.SWON31155 , "SONV1155", for "SWON-155"
- DH.SWON32105 Validation Service(IQ, OQ), "SONV2105", for "SWON-W105"
- DH.SWON32155 , "SONV2155", for "SWON-W155"



Oven, Gravity/Natural Flow-type, Built in Viewing Window Model, with Wire Shelves "SWON-W155"

» witeg WiRe™ App & Web Service



4" Full Touch Screen TFT LCD (Smart-Lab™ Controller)

It is possible to monitor and control the Smart-Lab™ equipment through all smart phone, tablet and web without restraint of time and place.



WiRe™ App & Web Service

witeg® High Clean Air Oven, "WOC", with Class 100 HEPA Filter, 560-/800- Lit., with Certi. & Traceability with Chrome Coated Steel Wire Shelves, Digital Fuzzy Control System, Clean Air Convection Mechanism, up to 250°C, $\pm 1.0^\circ\text{C}$



High Clean Air Oven, with HEPA Filter
"WOC-560"

- with Certificate & Traceability : Controlled by Serial Number, Certificate, Delivery-information, and Traceable Data Base System
- Specially Designed Clean Air Convection Mechanism Provides Dynamic Air Flow for Exhaust of Contaminated Air from the Chamber and Supply of Filtered Clean Air into the Chamber
- Digital Fuzzy Control System Implementing Superior Temperature Accuracy.

■ **Patented Jog-Shuttle Control System** ■ **CE Certified**

■ **PL (Product Liability) Insurance**

- * Suitable for Critical Clean Application such as Electronics, Semiconductor, Pharmaceutical and Clinical Applications - Class 100 HEPA Filter is used.
- * Specially Designed Clean Air Convection Mechanism Provides Dynamic Air Flow for Exhaust of Contaminated Air from the Chamber and Supply of Filtered Clean Air into the Chamber
- * Digital Fuzzy Control System Implementing Superior Temperature Accuracy
- * User's Self-Compensation Function to Control Difference between Real Temp. and Indicated Temp. ($\pm 20.0^\circ\text{C}$)
- * RS232C Interface for Remote Controlling with PC
- * Storage Function : Set Values of Temperature and Timer
- * Locking Mode Supported for Experimental Safety (Input to Jog-Shuttle can be Disabled)
- * Over Temperature & Over Current Protection, Sensor Error Detection

Specification

Model		560 Lit. "WOC-560"	800 Lit. "WOC-800"
Air Flow-type		High Clean Air Convection Mechanism	
Filter for Clean Air		HEPA Filter Class 100 for High Temperature	
Temp.	Range	Ambient +5°C to 250°C	
	Accuracy	$\pm 1.0^\circ\text{C}$	
	Uniformity	$\pm 2.0^\circ\text{C}$ at 200°C	
	Sensor	PT100 Sensor	
Heating Power/Consumption		6.5 kW	9.4 kW
Timer & Alarm		99hr 59min (with delay / Continuous run.), Error status & Timer-end	
Display		Digital LCD with Back Light	
Controller		Digital Fuzzy Controller with Jog-Shuttle Switch (Turn+Push)	
Verification		Timer Operated Verification System	
Resolution		Control: $\pm 1.0^\circ\text{C}$, Display: $\pm 1.0^\circ\text{C}$	
Shelves		3ea of Chrome Coated Steel Shelves of Adjustable Position	
Load per Rack		16 kg	
Permitted Total Load		48 kg (16kg x 3 Shelves)	
Safety Circuit		Over Temp. and Over Current Protector, Sensor Error Detector	
Material		Internal : Stainless Steel (#304), External : Powder Coated Steel, Insulation : Glass Wool	
Others		Storage Function (Temp., Timer) Locking Mode (Jog-Shuttle Input Disabled)	
Dimension (w x d x h)	Interior (mm)	800x700x1,000	1,000x800x1,000
	Exterior (mm)	1,000x1,155x1,735	1,500x1,200x1,900
Packing Size (w x d x h) (mm) & Gross Weight		1,200x1,400x2,120mm, 386 kg	1,700x1,400x2,270mm, 446 kg
Power Consumption		6.5 kW	9.4 kW
Power plug type		5 pole 16A CEE	
Power Supply*		AC 400V, 3N~, 50/60Hz	

* Other Specifications are available upon Customer's Request.



High Efficiency and
High Clean Air Convection
Mechanism

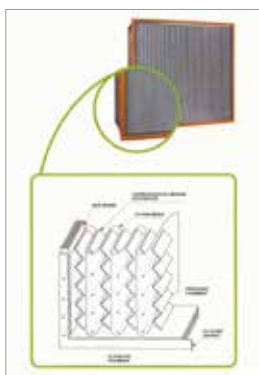

High Temp. HEPA Filter

<Continued on next page>

Cat. No	Description	Articles
---------	-------------	----------

<Continued from... High Clean Air Oven, "WOC">

Ordering Information

High Clean Air Oven, with Hepa Filter/Wire Shelves

DH.WOC03560 High Clean Air Oven, 400V, 3N~, 560 Lit., "WOC-560"

DH.WOC03800 , 800 Lit., "WOC-800"

Spare Wire Shelves, Chrome Coated Steel

DH.WOC10560 (1) Wire Shelf, "OCS560", w780 x d680, for "WOC-560"

DH.WOC10800 , "OCS800", w980 x d880, for "WOC-800"

Optional Device & Cable/Plug

DH.WOCN2GIN N2 Gas Inlet Device, WOC-N2GIN

Validation (IQ, OQ) Service

DH.WOC30560 Validation Service(IQ, OQ), "OCV560", for "WOC-560"

DH.WOC30800 , "OCV800", for "WOC-800"



High Clean Air Oven, with HEPA Filter
"WOC-560"

WiseRemote® Remote Control Software

Connection of Wisd Temperature Devices with Interface RS232C
to a PC Export Recorded Data (Excel Spreadsheet)



Main Screen



RS232C Cable & Software

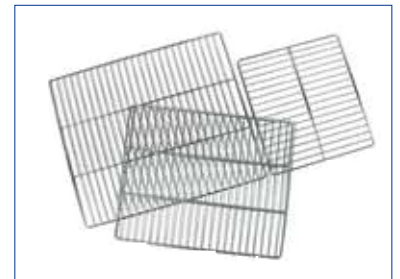

(1) Chrome Coated Steel Wire Shelves
(Included)

witeg® Industrial Forced Convection Oven, WOF-L , 486-/840-/1176- Lit., with Certi. & Traceability with Stainless Steel Perforated Shelves, Digital PID Control System, Superior Temp. Accuracy, up to 250°C, ±1.0°C



Industrial Forced Convection Oven "WOF-L800"
with Stainless Steel Perforated Shelves

- with Certificate & Traceability : Controlled by Serial Number, Certificate, Delivery-information, and Traceable Data Base System
- Heavy Forced Air-Circulation by Strong and Reliable Fan System : ideal for Semiconductor and Electronic Parts Baking Purpose
- CE Certified

■ PL(Product Liability) Insurance

- * Heavy Forced Air-Circulation by Strong and Reliable Fan System : Ideal for Semiconductor and Electronic Parts Baking Purpose
- * Voltage and Ampere Meter Equipped for Monitoring Safe Operation of the Machine
- * Digital PID Control System Enables Superior Temperature Accuracy
- * Digital Timer Function with Buzzer Alarm : up to 99 hrs 59 min
- * Locker is Available for Operational Safety Control by an Administrator
- * Over Temperature & Over Current Protection, Sensor Error Detection and Leakage Breaking
- * Multi-Channel Temperature Sensors with Digital Display for Monitoring Temperature Uniformity in the Chamber is available(Optional)
- * Default Damper to Enhance Thermal Efficiency
- * Automatic Gas Exhaust Available (Optional)

Specification

Model		486 Lit. "WOF-L400"	840 Lit. "WOF-L800"	1,176 Lit. "WOF-L1000"
Air Flow-type		Forced Convection-type by FAN		
Air Circulation Fan Motor		1/3 HP	1/3 HP x 2 ea	1/3 HP x 3 ea
Temp.	Range	Ambient +5°C to 250°C		
	Accuracy	± 1.0°C at 150°C		
	Uniformity	± 2.0°C at 150°C		
	Sensor	PT100		
Heating Power/Consumption		3 kW	5 kW	7 kW
Timer & Alarm		99hr 59min (with Continuous run.), Timer-end Alarm		
Display		2 lines LED for Temperature and Timer		
Controller		Digital PID Control		
Resolution		Control : ±1.0°C, Display : ±1.0°C		
Door	Powder coated Steel Door with Silicon Packing			
		1 Door	2 Doors	
Shelves	Included Stainless Steel Perforated Shelves			
		4 ea	5 ea	8 ea
Load per Rack		16 kg		
Permitted Total Load		64 kg (16kg x 4 Shelves)	80 kg (16kg x 5 Shelves)	96 kg (16kg x 6 Shelves)
Material		Internal : Stainless Steel (#304), External : Powder Coated Steel, Insulation : Ceramic and Glass Wool Board		
Dimension (w x d x h)	Interior (mm)	900x600x900	1,250x700x960	1,400x700x1,200
	Exterior (mm)	1,200x750x1,700	1,500x840x1,800	1,650x840x2,150
Net Weight		316 kg	408 kg	478 kg
Others		Over Temp. and Over Current Protector, Sensor Error Detector, Leakage Breaker Locking Mode by Mechanical Locker		
Packing Size (w x d x h) (mm) & Gross Weight		1,400x1,220x1,960	1,700x1,310x2,060	1,850x1,310x2,410
		376 kg	488 kg	568 kg
Power Consumption		3.6 kW	6.2 kW	8.8 kW
Power plug type		5 pole 16A CEE		
Power Supply*		AC 400V, 3N~, 50/60Hz		

* Other Specifications are available upon Customer s Request.

<Continued on next page>

Cat. No	Description	Articles
---------	-------------	----------

<Continued from... Industrial Forced Convection Oven, "WOF-L">

Ordering Information

Industrial Forced Convection Oven, with Perforated Shelves/Terminal Block

DH.WOFL0402 Industrial Forced Convection Oven, 400V, 3N~, 486 Lit., "WOF-L400"

DH.WOFL0802 , 840 Lit., "WOF-L800"

DH.WOFL1002 , 1176 Lit., "WOF-L1000"

Spare Perforated Shelves, Stainless Steel

DH.WOF10400 (1) Perforated Shelf, "OFLS400", w880 x d580mm, for "WOF-L400"

DH.WOF10800 , "OFLS800", w1230 x d680mm, for "WOF-L800"

DH.WOF11000 , "OFLS1000", w1380 x d680mm, for "WOF-L1000"

Validation (IQ, OQ) Service

DH.WOF30400 Validation Service(IQ, OQ), "OFLV400", for "WOF-L400"

DH.WOF30800 , "OFLV800", for "WOF-L800"

DH.WOF31000 , "OFLV1000", for "WOF-L1000"



Industrial Forced Convection Oven "WOF-L800"
with Stainless Steel Perforated Shelves

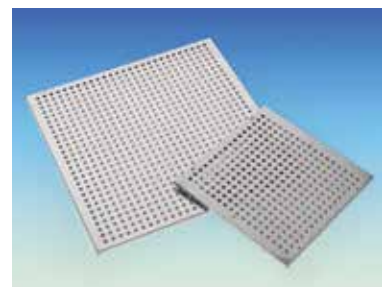

(1) Perforated Shelves, Stainless Steel
(Included)

witeg® Precise Vacuum Oven, WOV , Highly Safety Viewing Window, 30-/69-Lit., up to 200°C with 3 x Al-Shelves, Digital Fuzzy Control, Superior Temp. & Vacuum Accuracy, Highly Safety Viewing Window, 10~750 mmHg,



Precise Vacuum Oven "WOV-30"
Included Aluminum Shelves

- with Certificate & Traceability : Controlled by Serial Number, Certificate, Delivery-information, and Traceable Data Base System
- Suitable for Drying, Baking, Conditioning, Curing, Out-Gassing Solids and Liquids, Vacuum Embedding, Moisture Testing, Plating and Aging Test
- Very Easy and Convenient for Vacuuming and Venting, Easy to read Vacuum Gauge
- Highly Safety Viewing Window (Tempered Safety Glass+ Polycarbonate Window)
- Patented Jog-Shuttle Control System and Back-Light LCD
- UL/CUL Certified ■ CE Certified
- PL (Product Liability) Insurance
- * Suitable for Drying, Baking, Conditioning, Curing, Out-Gassing Solids and Liquids, Vacuum Embedding, Moisture Testing, Plating and Aging Test
- * Digital Fuzzy Control System Implementing Superior Temperature Accuracy
- * RS232C Interface for Remote Monitoring and Controlling with PC
- * Superior Uniformity and Stability
- * Very Easy and Convenient for Vacuuming and Venting, Easy to read Vacuum Gauge
- * High Quality Door Sealing : High Temperature Grade Silicone Molded Gasket
- * Highly Safety Viewing Window (Tempered Safety Glass+ Polycarbonate Window)
- * Over Temperature & Over Current Protection and Sensor Error Detection
- * Storage Function : Alarm & Timer
- * Locking Mode Supported for Experimental Safety (Input to Jog-Shuttle can be disabled)

Specification

Model		18.6 Lit. "WOV-20"	30 Lit. "WOV-30"	70 Lit. "WOV-70"
Vacuum Range		10 ~ 750 mmHg		
Temp.	Range	Ambient +5°C to 200°C		
	Accuracy	± 0.5°C at 100°C		
	Uniformity	±2.0°C at 100°C		
	Sensor	PT 100		
Heating Power/Consumption		300W x 2ea	300W x 2ea	400W x 4ea
Heat-up Time		50 min. to 100°C, 90 min. to 150°C		
Timer & Alarm		99hr 59min (with delay / Continuous run.), Error status & Timer-end		
Display		Digital LCD with Back Light		
Controller		Digital Fuzzy Controller with Jog-Shuttle Switch (Turn & Push)		
Resolution		Control : ±1.0°C, Display : ±1.0°C		
Shelves		Included 3ea Aluminum Shelves		
Safety Circuit		Over Temp. and Over Current Protector, Sensor Error Detector, Leakage Breaker		
Material		Internal : Stainless Steel (#304), External : Powder Coated Steel, Window : Tempered Safety Glass 12T, Poly Carbonate 5T for Safety		
Others		Storage Function (Temp and Timer) Locking Mode (Jog-Shuttle Input Disabled)		
Dimension (w x d x h)	Interior (mm)	265x290x265	300x330x300	400x435x400
	Exterior (mm)	472x443x542	507x483x577	570x588x677
Vacuum Inlet Size		OD : 10mm		
Net Weight		48 kg	56 kg	82 kg
Packing Size (w x d x h) (mm)		572x660x840	710x762x970	780x826x1,030
& Gross Weight		67 kg	76 kg	114 kg
Power Consumption		600 W	600 W	1.7 kW
Power plug type		Hybrid E+F		
Power Supply*		AC 230V, 1N~, 50/60Hz		

* Other Specifications are available upon Customer s Request.

WiseRemote® Remote Control Software

Connection of Wisd Temperature Devices with Interface RS232C to a PC Export Recorded Data (Excel Spreadsheet)



Main Screen



RS232C Cable & Software

<Continued on next page>

Cat. No	Description
---------	-------------

Articles

<Continued from... Precise Vacuum Oven, "WOV">

Ordering Information

Precise Vacuum Oven, with Aluminum Shelves & Cord/Plug

DH.WOV01020 Vacuum Oven, 230V, 18.6 Lit., "WOV-20"

DH.WOV01030 , 30 Lit., "WOV-30"

DH.WOV01070 , 70 Lit., "WOV-70"

Spare Aluminum Shelves

DH.WOV11120 (1) Upper Shelf, Aluminum, without Sensor Guard, "OVS120",
w295 x d285 x h98mm, for **WOV-20**

DH.WOV11130 (1) Upper Shelf, Aluminum, without Sensor Guard, "OVS130",
w295 x d285 x h98mm, for **WOV-30**

DH.WOV11170 (1) Upper Shelf, Aluminum, without Sensor Guard, "OVS170",
w395 x d395 x h130mm, for **WOV-70**

DH.WOV11020 (2) Standard Shelf, Aluminum, "OVS020", w295 x d285 x h98mm, for "WOV-20"

DH.WOV11030 , "OVS030", w295 x d285 x h98mm, for "WOV-30"

DH.WOV11070 , "OVS070", w395 x d395 x h130mm, for "WOV-70"

DH.WOV20001 (3) Sensor Guard, for Upper Shelf "SG001"

Validation (IQ, OQ) Service

DH.WOV31020 Validation Service(IQ, OQ), "OVV020", for "WOV-20"

DH.WOV31030 , "OVV030", for "WOV-30"

DH.WOV31070 , "OVV070", for "WOV-70"

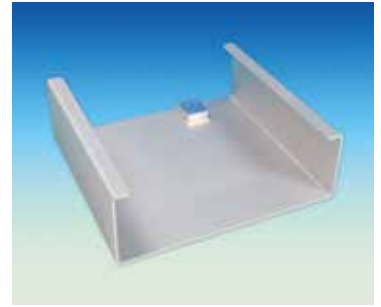

(1) Upper Shelf, Aluminum(Included) without Sensor Guard

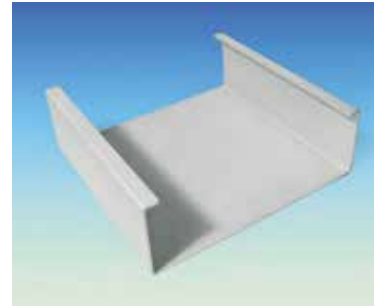

(2) Standard Shelf, Aluminum (Included)



(3) Sensor Guard

Refrigerators

- Digital Fuzzy Control System Implementing Superior Temperature Accuracy
- CFC-free Refrigerants are used
- CE Certified, GMP Certified(WCC-1000)

● **Cold Lab Chamber/Refrigerator P. 129**

✦ **Digital Cold Lab Chamber / Refrigerator
(WCC-model)**



Cat. No	Description	Articles
---------	-------------	----------

witeg® Digital Cold Lab Chamber/Refrigerator, “WCC”, 0°C~10°C, 255- & 1176- Lit.

with Wire Shelves, Digital Fuzzy Control, Highest Temp.Uniformity, CFC-Free(134A) Refrigeration, Automatic Defrost System

- with Certificate & Traceability : Controlled by Serial Number, Certificate, Delivery-information, and Traceable Data Base System
- Highest Temperature Uniformity by Forced Air Circulation
- CFC-Free (134A) Refrigeration System
- Patented Jog-Shuttle Control System
- CE Certified ■ GMP Certified (Only “WCC-1000” model)
- PL(Product Liability) Insurance
- * Digital Fuzzy Control System Implementing Superior Temperature Accuracy
- * RS232C Interface for Monitoring and Controlling with PC
- * Storage Function : Set Values of Temperature and Timer
- * Digital LCD with Back-Light Function * Automatic Defrost System
- * Locking Mode Supported for Experimental Safety (Input to Jog-Shuttle can be Disabled)
- * Intelligent Control of Refrigerator for Preventing Overload of Compressor
- * Corrosion Resistant 304 Stainless Steel Chamber and PTFE-coated Shelves
- * Double Fold Tempered Glass Window * CFC-Free (134A) Refrigeration System
- * Over & Under Temperature Protection, Over Current Protection and Sensor Error Detection

Specification

Outer Door, Capacity & Models	1×Outer Door, 255 Lit. “WCC-250”	2×Outer Door, 1176 Lit. “WCC-1000”
Temp. Range & Accuracy	0°C to 10°C, ±0.5°C at 4°C	
Temp. Uniformity & Sensor	±2.0°C at 4°C, PT100	
Temp. Resolution	1°C-Display, 1°C-Control	
Refrigerant	CFC-Free(134A) Refrigeration System	
Compressor	1/3 HP	3/8 HP
Evaporator	Auto Exchange Dual Evaporator	
Defrost & Circulation	Automatic Defrost System, Dual Turbo Fan	
Display	Digital LCD with Back-Light Function	
Controller	Digital Fuzzy Controller with Jog-Shuttle Switch (Turn+Push)	
Door	Outer Door with Glass Window & Inner Glass Door	
Included Shelf & Load per Shelf	PTFE Coated 3 Shelves, 16 kg	PTFE Coated 6 Shelves, 16 kg
Utility Device	with Access Hole, AC inlet 120V / 230V, Lamp	
Safety Device	Over Current- & Temp- Over Current Protection, Sensor Error Detection	
Material	Stainless Steel (#304)-Internal, Powder Coated Steel-External	
Dimension	Interior	505×505×h1,000 mm 1,200×700×h1,400 mm
	Exterior	660×790×h1,800 mm 1,350×850×h2,000 mm
Net Weight	217 kg	398 kg
Packing Size & Gross Weight	960×960×h2,050mm, 277 kg	1,580×1,220×h2,180mm, 478 kg
Power Consumption	600 W	700 W
Power plug type	Hybrid E+F	
Power Supply*	AC 230V, 1N~, 50/60Hz	

* Other Specifications are available upon Customer s Request.

Ordering Information

with 1×Outer Door, 3×Shelves, 255 Lit., “WCC-250”

DH.WCC00250 Cold Lab Chamber/Refrigerator, 230V, WCC-250

with 2×Outer Door, 6×Shelves, 1176 Lit., “WCC-1000”

DH.WCC01000 Cold Lab Chamber/Refrigerator, 230V, “WCC-1000”

Spare Wire Shelf, PTFE Coated Steel

DH.WCC10250 (1) Wire Shelf, w470 × d480mm, “CCS250”, for WCC-250

DH.WCC11000 , w580 × d620mm, “CCS1000”, for WCC-1000

Validation (IQ, OQ) Service

DH.WCC30250 Validation Service(IQ, OQ), “CCV250”, for WCC-250

DH.WCC31000 , “CCV1000”, for WCC-1000



Digital Cold Lab Chamber / Refrigerator with 2 × Outer Door, 1176 Lit. “WCC-1000”



(1)Wire Shelves, PTFE Coated Steel (Included)

WiseRemote® Remote Control Software

Connection of Wisdom Temperature Devices with Interface RS232C to a PC Export Recorded Data (Excel Spreadsheet)



Main Screen



RS232C Cable & Software

Lab Freezer & ULT Freezer

- Patented Jog-Shuttle Control System(Only Laboratory Freezer)
- Smart-Lab™ Controller & Wire™ App & Web Service(Only ULT Freezers)
- Simplified Hi-Efficiency Freezing System can Freezes down to -86°C
: realize robust and long life time (Only ULT Freezers)
- CFC-free Refrigerants are used
- CE Certified, PL(Product Liability) Insurance
- RoHS Certified(Only ULT Freezers)

- **Digital Laboratory Freezer** P. 131
- **Ultra-Low Temp. Freezer, Upright Type** P. 138~141
- **Ultra-Low Temp. Freezer, Chest Type** P. 144~147
- **Ultra-Low Temp. Freezer, Personal** P. 142~143

❖ Ultra-Low Temperature Freezer

❖ Digital Laboratory Freezer



Upright Type



Chest Type



Laboratory Freezer

witeg® Digital Laboratory Freezer, "WLF", -35°C to +10°C, 420 Lit., with Certi. & Traceability with 3×Shelves, Digital Fuzzy Control System, Fast Freezing Function, RS232C Interface, CFC-Free Refrigeration

- with Certificate & Traceability : Controlled by Serial Number, Certificate, Delivery-information, and Traceable Data Base System
- Digital Fuzzy Control System Implementing Superior Temperature Accuracy
- Fast Freezing Function
- Patented Jog-Shuttle Control System
- CFC-Free (134A) Refrigeration System
- CE Certified
- PL (Product Liability) Insurance

- * Suitable for Storage of Bio Reagent, Seed, Enzyme and Various Samples
- * Digital Fuzzy Control System Implementing Superior Temperature Accuracy
- * Storage Function : Set Values of Temperature and Timer
- * Digital LCD with Back-Light Function
- * Locking Mode supported for Experimental Safety (Input to Jog-Shuttle can be Disabled)
- * Intelligent Control of Refrigerator for Preventing Overload of Compressor
- * Corrosion Resistant 304 Stainless Steel Chamber and Shelves
- * Over Current Protection, Sensor Error Detection, Leakage Breaking

Specification

Capacity & Model	420 Lit. Digital Laboratory Freezer "WLF-420"
Type	Upright Type
Temp. Range & Sensor	-35°C~+10°C, PT100
Temp. Resolution	1°C-Display, 1°C-Control
Refrigerant & Compressor	CFC-Free(134A) Refrigeration System, 1 HP
Display	Digital LCD with Back-Light Function
Controller	Digital Controller with Jog-Shuttle Switch (Turn+Push)
Included Shelf & Load per Shelf	3ea Stainless Steel Shelves(#304), 16 kg
Safety Device	Over Current Protector, Sensor Error Detector, Leakage Breaker
Material	Stainless Steel (#304)-Internal, Powder Coated Steel-External
Dimension : Interior & Exterior	600×700×h1,000mm, 800×800×h1,700mm
Packing Size & Gross Weight	1,160×1,060×h2,160mm, 314 kg
Power Consumption	1.8 kW
Power plug type	Hybrid E+F
Power Supply*	AC 230V, 1N~, 50/60Hz

* Other Specifications are available upon Customer s Request.

Ordering Information

DH.WLF00420 Lab Freezer, 230V, "WLF-420"

Spare Flat Shelf, Stainless Steel

DH.WLF10420 Flat Shelf, w580×d680mm, "LFS420", for "WLF-420"

Validation (IQ, OQ) Service

DH.WLF30420 Validation Service(IQ, OQ), "LFV420", for "WLF-420"



2-Year Warranty

Digital Laboratory Freezer "WLF-420"



with Inner Doors "WLF-420"

Innovative Technology to Improve the Quality of Human Life

SmartCryo™ Ultra Low Temp. Freezer with Smart-Lab™ Controller

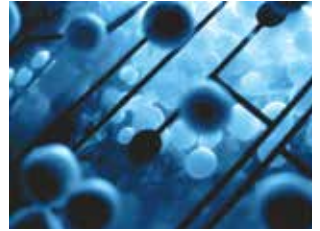

ULT Freezer is evolving like your Smart Phone in hand, and Smart TV at home.

The SmartCryo™ ULT Freezer is the innovation of the freezers. It has been equipped with 7-inch full-touch screen controller and integrated the most extensively applied Android System and Internet Connectivity.

No Button. No Knob. Simply Touch!!

Full Touch Screen Controller and Internet Connectivity!!

The witeg Smart-Lab™ Controller is embedded in SmartCryo™ ULT Freezer, which has a lot of useful functions like self-diagnostic function, data recording function, and storage management function and so on.

These functions are unique and innovative in the laboratory equipments.

Also this controller is connected with researcher s smart phone, tablet or labtop computer through Internet, by WiFi, so scientists are able to check all the equipments in the laboratory at any time, and at any place.



Smart-Lab™ Controller

7 inch full touch screen TFT LCD Controller of "Intuitive Use"

Data Recording : On-Screen Temperature Chart and USB Storage for Recorded Data
Internet Connectivity with WiFi

Remote Monitoring and Control by WiRe™ Service

Storage Management function: Record the location of samples in the chamber and find easily afterwards, on screen

Self - Diagnostic Function : Automatic Check & Alarm for the Failures in Key parts

WiRe™ App & Web Service

Innovative Service by witeg Scientific based on Mobile and Web technology

Support all different kinds of Web browser by HTML5 Standards

Available in all the PCs, Laptops and MACs

Offering Android App and Apple iOS App for Smart phone and Tablet

Almost same UI as the Touch Screen Controller on the Equipment is available

Smart-Lab™ Controller of SmartCryo™ Ultra Low Temp. Freezer



- ① USB port:
Data backup and program update of the controller
- ② Display of Present Temperature
- ③ Graph of Recorded Temperature
- ④ Configuration Setting with other functions
- ⑤ Display of Set Temperature
- ⑥ LED Lamps indicating the operation status
- ⑦ Offset Setting
- ⑧ Storage Function to note the sample information in the chamber
- ⑨ Start / Stop
- ⑩ LCO₂ Injection

Features of Smart-Lab™ Controller



Main Display of Controller

» Ergonomic Screen Design

- 7" Full Touch Screen TFT LCD
- Intuitive User Interface
- No-extra Button, knob or Switch
- All the main Functions and Parameters are displayed on the Main Screen.
- Simple Touch to set the Temperature, Time and other Parameters.



Temperature Chart Display

» Automatic Data Recording

- High Resolution Graphic Display.
- On-Screen Temperature Chart : Check the Temperature Record Graph on the Screen and could see the Details by Zoom-in & Zoom-out enabled at your finger tips.
- The Recorded Data could be transferred to PC by USB Memory.



Error Status Display

» Self Diagnostic Function

- Automatic Check & Alarm for Failures in Key Parts of the equipment.
- Real-time Notification of any Failure in the Equipment to the User(s), to the Service Man and to Supplier, through WiRe™ Service.
- Implemented by LIN and empowered by WiRe™ Service.



Storage Management Function

» Storage Management Function

- Record the location of samples in the chamber and find easily afterwards, on screen.
- Possible to easily and safely manage the location of sample in the chamber.
- Anyone could notice sample's history due to it is possible to take memo of sample location.



» Internet Connectivity with WiFi

- Internet Connectivity with WiFi
- WiRe™ App & Web Service : It is possible to monitor and control the SmartCryo™ ULT Freezer. through all smart phone, tablet on Web without restraint in time and place.



» Eco-Friendly Green Freezer

- Dual SHFS™ models offer "Eco-mode", in which the freezer activates the two compressors by turns based on the preset period (8 to 99 days), after reaching down to the set temperature. This specially programmed operation results in dramatically lower energy consumption and much longer lifespan of the compressor.

Innovative Technology to Improve the Quality of Human Life

SmartCryo™ Ultra Low Temp. Freezer with SHFS™ System

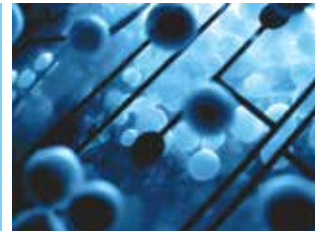

Innovation of Freezing System

witeg SHFS™ System (Simplified Hi-Efficiency Freezing System)

Most of the Ultra-Low Temperature Freezers has two compressors cooperating with each other to drop the internal temperature down to -86°C as shown in the following figure and its overall freezing mechanism is very complicated.

However, our new SHFS™ uses only single compressor. Even though, single set of a compressor, a capillary tube, a condenser and an evaporator is incorporated, it ensures the temperature down to -86°C by an advanced control technology of the compressor and the process of specially mixed refrigerants. SHFS™ overcomes technical complexity of the typical cascaded double compressor system. Simplification of the freezing mechanism and electricity minimizes the noise, power consumption and failure of operation.

High-Efficiency! User Safety! Energy Conservation! Long Life time of "The New Generation SHFS™"

Simplified Hi-Efficiency Freezing System Mechanism : Easy Maintenance

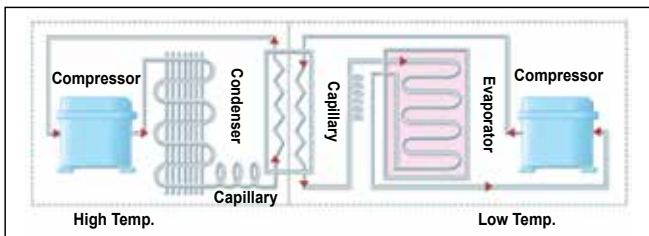

Typical Cascaded Compressor System
Two Freezing cycles contribute Complicated mechanism

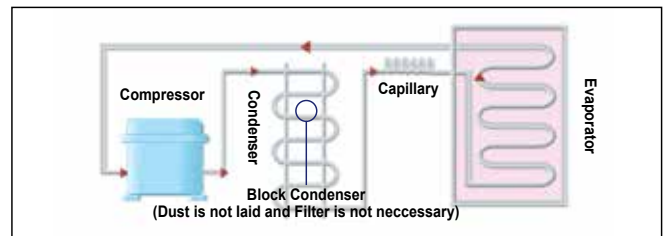

New **Simplified Hi-Efficiency Freezing System**
Single freezing cycle works only!!

Doubled Stability and Robustness! Dual SHFS™ (SWUF-D models)

We offer an extraordinary high-stability system powered by two **Simplified Hi-Efficiency Freezing System (SHFS™)** operating independently. Normally, both of the two compressors are running, and it drops the temperature inside the storage chamber down to -95°C. Even if one SHFS™ fails in operation by a certain unexpected problem, the other SHFS™ still works and maintains ultra-low temperature down to -80°C. It means one SHFS™ works as a 'backup' of the other SHFS™. This innovative mechanism realizes doubled stability, robustness and fault tolerance, which are the most important feature of the ULT freezer needed by all the customers.

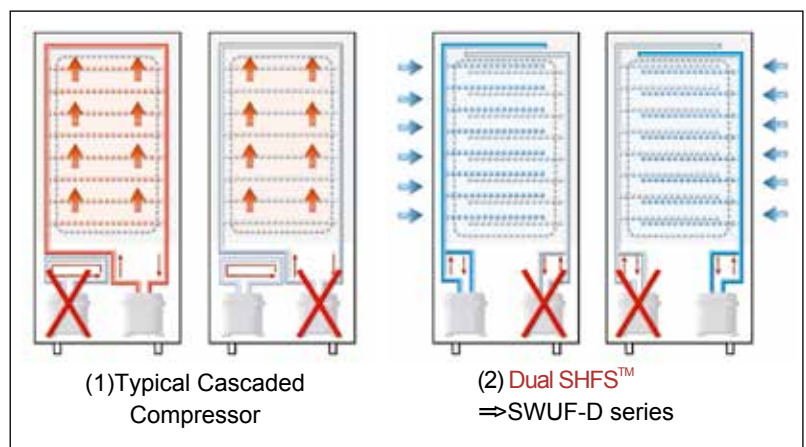

- (1) **Complicated mechanism**
=> If one of compressor fails, temperature would go up
- (2) **Even if one of the two SHFS™ fails to run, the other one is still running properly**
=> Minimum - 80°C

- ▶ **The lowest temperature of -95°C is ensured by Dual SHFS™ system running independently and simultaneously**
- ▶ **Fault Tolerance System**
- Realization of doubled stability and robustness
- ▶ **Incomparable Fast and Powerful Freezing**
- Fast Recovery of Target Temperature

» Fastest Freezing by SHFS™



► Comparison Data of Freezing Speed between competing products

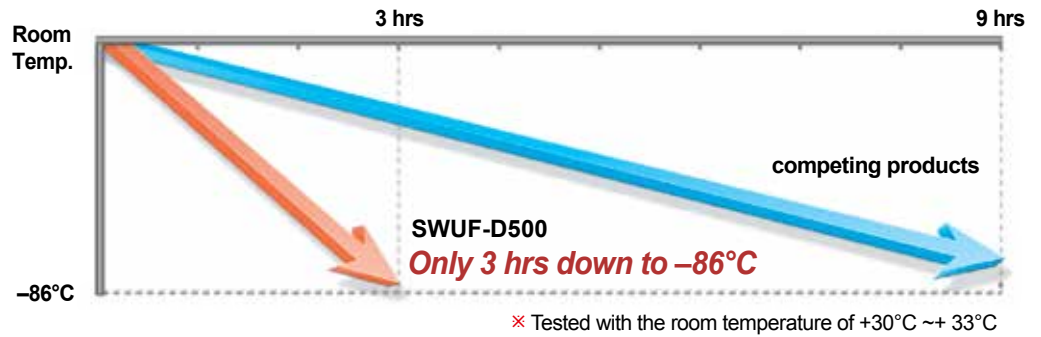

► Time Taken to Reach Down to Ultra Low Temperature

Model	Dual SHFS™			SHFS™ Simplified Hi-Efficiency Freezing System				
	SWUF-D300 308Lit.	SWUF-D500 503Lit.	SWUF-D700 683Lit.	SWUF-300 308Lit.	SWUF-500 503Lit.	SWUF-80 82Lit.	WUF-41 375Lit.	WUF-51 438Lit.
Temp.	Upright Type			Chest Type				
-80°C				240min.	330min.	150min.	120min.	150min.
-86°C	160min.	180min.		270min.	420min.		210min.	270min.
-90°C			240min.			270min.		
-95°C	270min.	300min.						

× Tested with the room temperature of 30 ~ 33°C

» Eco-Friendly Green Freezer

- Dual SHFS™ models offer "Eco-mode", in which the freezer activates the two compressors by turns based on the preset period (8 to 99 days), after reaching down to the set temperature. This specially programmed operation results in dramatically lower energy consumption and much longer lifespan of the compressor.

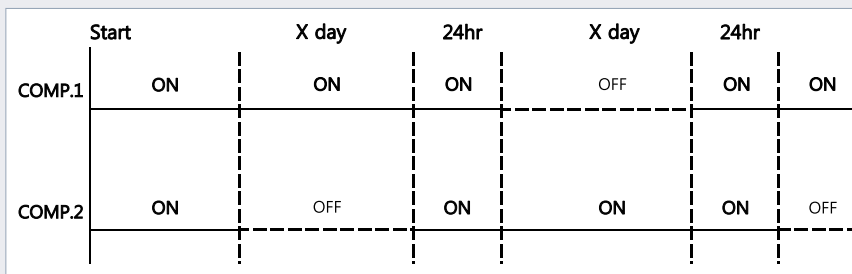

< Compressor Cycle for Eco Mode >

» Simple Mechanism for high-efficiency and safety.

- It is not requested to have oil separator which separates oil from the compressor, Although oil separator is equipped, it is not possible to completely separate oil from the compressor, which possibly cause oil frozen problem in capillary.
- Not necessary to have expansion tank as temporary storage of high-pressure gas
- Using Block condenser without typical pins : Dust Free, Filter Free, more users friendly from maintenance and safety perspective, no need for filter cleaning

» Configuration for user's convenience

- With the adoption of thermal temperature sensor through cable port, it is possible to monitor and check the temperature using separate instruments
- Equipped signal terminal to enable user to easily connect external temperature alarm system
- Automatic Vacuum Breaker to easily open the door against pressure difference between the chamber inside and outside



• Robust & Flexible Design of Power Door Handle with Locking function.



• Cable Port for external Temp. sensor

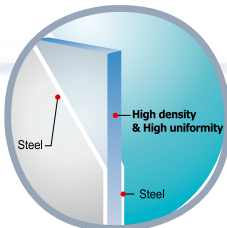

• Insulation Panel packed in housing and door ensures defrosting around outer surface



• Signal Terminal for External Temp. Alarm System

• Filter-Free Mechanism
Significantly Lowers Heat Generated by the Compressor.
Block Condenser (without pins)
Realizes Filter Free Structures.



• Automatic Vacuum Dissolver making door opening easy



• Triple Performance



SWUF - D300

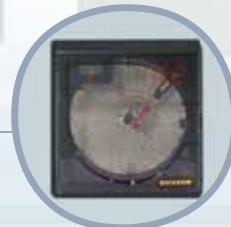

• Temperature Recorder (Optional)
Large and vivid LED

SWUF

× Design of prod

Comparison of Inside formation : SHFS™ New technology vs competing products.

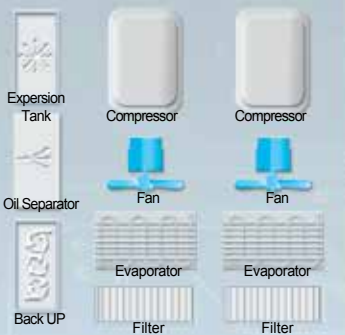

► Complicated Cascaded System

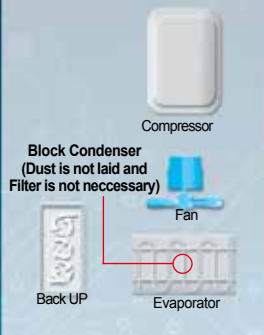

► Innovative SHFS™

- Simplified Hi-Efficiency Freezing System
- Much Simpler
- Oil separator free, Expansion tank free
- Block condenser against typical pin-type condenser - Dust free, Filter free

Temp. Freezer



• Multi-layer Gasket for door insulation.



• Inner Door Handle
- easily opened against frosting.

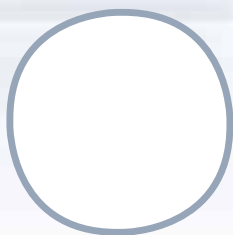

• Inner door insulation material



• Smart-Lab™ Controller
- Easy setting, Temperature Graph, Storage function (USB interface), etc.

• CFC-Free
HFC refrigerants are used.

• Maintenance-free cooling device with fully Hermetic High-Capacity compressor.

• Alarm
Built in standard warning and alarm functions.



• Standard Back up Battery System for Data logger and Alarm System.



• D350C
Product will be changed



• Remote Wire/Wireless Alarm System (Optional)
- Set to be activated when the temperature inside the chamber goes up to -65°C.
- Main controller signals to RWAS, if connected, at the alarm status, and then RWAS makes phone calls or send messages.
- User could set and store multiple phone numbers and alarm statements.



• LCO2 back up system (Optional)
- without LCO2 Gas Tank

► Rack System

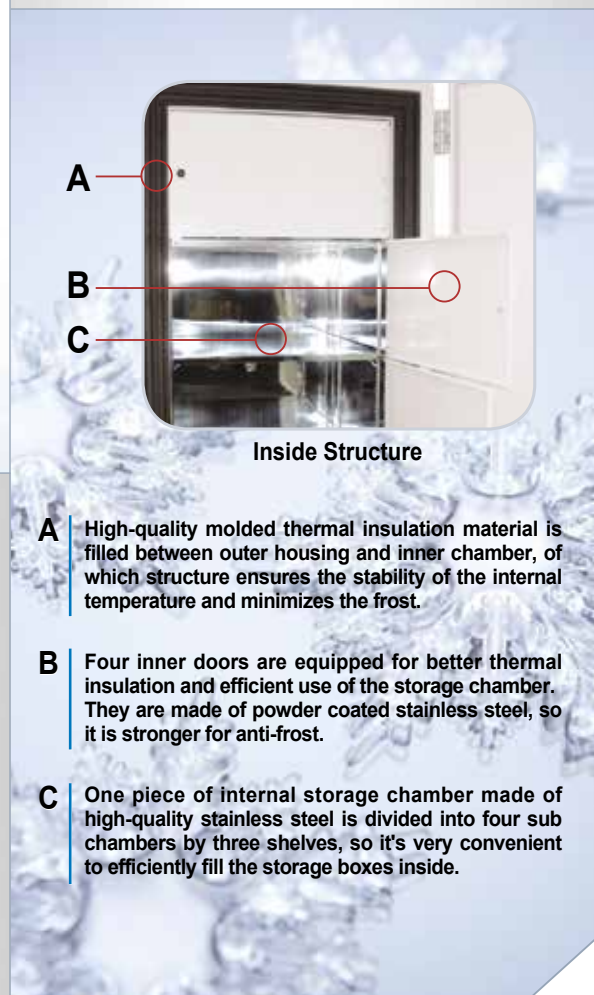

Inside Structure

A High-quality molded thermal insulation material is filled between outer housing and inner chamber, of which structure ensures the stability of the internal temperature and minimizes the frost.

B Four inner doors are equipped for better thermal insulation and efficient use of the storage chamber. They are made of powder coated stainless steel, so it is stronger for anti-frost.

C One piece of internal storage chamber made of high-quality stainless steel is divided into four sub chambers by three shelves, so it's very convenient to efficiently fill the storage boxes inside.

The New Generation SHFS™ Simplified Hi-Efficiency Freezing System !

witeg® Digital Ultra-Low Temp. Freezer, Upright-type, "SWUF-D", Dual SHFS™, Eco Mode, -95°C~-65°C

with Smart-Lab™ System, Dual SHFS™, Non-Freon Refrigerants, Automatic Vacuum Releasing System, 308-/393-/503-/714-Lit.



Dual SHFS™ Digital Ultra-Low Temperature Freezer, Upright Type "SWUF-D300"

» witeg WiRe™ App & Web Service



7" Full Touch Screen TFT LCD (Smart-Lab™ Controller)



WiRe™ App & Web Service

It is possible to monitor and control the Smart-Lab™ equipment through all smart phone, tablet and web without restraint of time and place.

- with Certificate & Traceability : Controlled by Serial Number, Certificate, Delivery-information, and Traceable Data Base System
- Dual SHFS™(Simplified Hi-Efficiency Freezing System) can down to -95°C and High-stability system can be offered. : If one SHFS fails in operation, the other SHFS still works and maintains down to -80°C
- Eco Mode Function for Low Power-consumption.
- GMP Certified(Only "SWUF-D500" Model)
- CE & RoHS Certified
- PL(Product Liability) Insurance
- * Ergonomic 7" Full Touch Screen TFT LCD(Smart-Lab™ Controller)
- * WiRe™ App & Web Service.
- * Self-Diagnostic Function
- * Internet Connectivity with WiFi
- * Automatic Vacuum Breaker - Easy to re-open the Door.
- * Robust & Flexible design of Door Handle
- * Easy Monitoring and Control - Eye level Controller
- * CFC-free Refrigerants are used
- * External Temp. Sensor Hole
- * Use of Block Condenser removes filter and causes of related failure.
- * Filter-free Mechanism lowers heat generated by the compressor
- * Easy Maintenance and Improved Performance
- * High-quality Insulation Panel and Inner Doors ensure defrosting around outer surface.
- * Built in Standard Warning and Alarm Functions
- * RS232 Communication Link and a Remote Control Software are supported
- * GMP Certified(Only SWUF-D500 model)

Specification

Capacity & Model		308 Lit. "SWUF-D300"	393 Lit. "SWUF-D400"	503 Lit. "SWUF-D500"	714 Lit. "SWUF-D700"
Freezing System		Dual Simplified Hi-Efficiency Freezing System(Dual SHFS™)			
Temp.	Range	-95°C~-65°C			-90°C~-65°C
	Sensor	at room temperature of 30°C and humidity of 70%			
Compressor		PT100 Sensor			
Condenser Type		Hermetic Type			
Refrigerant		Block Condenser, No Pin, Filter Free Mechanism			
Controller & Display		HFC (CFC Free Refrigerant System)			
Shelves		7" Full Touch Screen TFT LCD (Smart-Lab™ Controller)			
Max. Q'ty of Racks		Included 3 Stainless Steel Shelves			
Material	Internal	12pcs of 15(3×5)-Placed Rack (RFU3040)			
	External	16pcs of 15(3×5)-Placed Rack (RFU3040)			
	Inner Door	16pcs of 20(4×5)-Placed Rack (RFU50)			
Others		24pcs of 20(4×5)-Placed Rack (RFU50)			
Chamber Dimension (w×d×h)	Internal(mm)	470×500×1,310	600×500×1,310	600×640×1,310	880×620×1,310
	External(mm)	710×750×1,900	840×750×1,900	840×890×1,900	1,120×870×1,900
Net Weight		220 kg	260 kg	300 kg	320 kg
Packing Size (w×d×h) (mm)		110×110×222	116×116×222	116×124×222	140×140×221
Power Consumption		300 kg	352 kg	352 kg	442 kg
Power plug type		720 W	1.6 kW	1.6 kW	1.6 kW
Power Supply*		Hybrid E+F			
		AC 230V, 1N~, 50/60Hz			

* Other Specifications are available upon Customer s Request.

** 50Hz condition may cause 5% of temperature increase at -95°C (SWUF-D700)

<Continued on next page>

<Continued from... Digital Ultra-Low Temperature Freezer, "SWUF-D">

Ordering Information

DH.SWUF01300 Upright Type -95°C Freezer, "SWUF-D300", -95°C ~-65°C, 308 Lit., 230V
 DH.SWUF01400 , "SWUF-D400", -95°C ~-65°C, 393 Lit., 230V
 DH.SWUF01500 , "SWUF-D500", -95°C ~-65°C, 503 Lit., 230V
 DH.SWUF01700 , "SWUF-D700", -95°C ~-65°C, 714 Lit., 230V

Optional Accessories

- DH.RFU3040SD (1) Rack, Sliding Drawer-type, Aluminum, 15 places, "RFU3040SD", w140×d430×h290 mm, for "SWUF-(D)300/400", without boxes
- DH.RFU50SD (1) Rack, Sliding Drawer-type, Aluminum, 20 places, "RFU50SD", w140×d570×h290 mm, for "SWUF-(D)500/700", without boxes
- DH.RFU3040SA (2) Rack, Side Access-type, Stainless Steel, 15 places, "RFU3040SA", w140×d430×h290 mm, for "SWUF-(D)300/400", without boxes
- DH.RFU50SA (2) Rack, Side Access-type, Stainless Steel, 20 places, "RFU50SA", w140×d570×h290 mm, for "SWUF-(D)500/700", without boxes
- C11.001 (3) Hard Board Box, with Hard Board Divider, 81 Hole, 127×127×h52 mm
- C11.002 (3) Hard Board Box, with PolyPropylene Divider, 81 Hole, 127×127×h52 mm
- DH.KT622 (4) Temp. Chart Recorder, "KT622", with "C657" Chart Paper
- DH.C657 (5) Chart Paper, "C657", 60 Charts, for 420 days recording
- DH.P222 (6) Replacement Pens, "P222", 6ea Red color, for "KT622" Chart Recorder
- DH.LCO2B (7) LCO₂ Back up System, LCO2B
- DH.RWAS (8) Remote Wire/Wireless Alarm System, "RWAS"
- DH.WRCK1100 (9) Refrigerant Charging Kit, for all WUF Series, "RCK1100" (without Charging Tank)
- DH.WRCK1300* (10) Refrigerant Charging Tank, "RCK1300", for "SWUF-(D)300"
- DH.WRCK1400* , "RCK1400", for "SWUF-(D)400"
- DH.WRCK1500* , "RCK1500", for "SWUF-(D)500"
- DH.WRCK1700* , "RCK1700", for "SWUF-(D)700"

*-marks : The ordering no. of Charging Tank is for one freezing system only.
 If you'd like to refill both freezing systems, you are requested to purchase 2pcs of Charging Tank.

Validation (IQ, OQ) Service

DH.SWUF31300 Validation Service(IQ, OQ), "SUFDV300", for "SWUF-D300"
 DH.SWUF31400 , "SUFDV400", for "SWUF-D400"
 DH.SWUF31500 , "SUFDV500", for "SWUF-D500"
 DH.SWUF31700 , "SUFDV700", for "SWUF-D700"

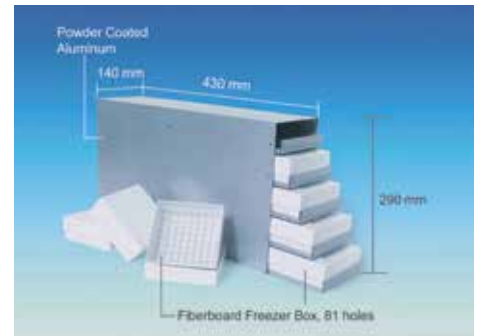

(1) Sliding Drawer-type Rack, 15Places "RFU3040SD"

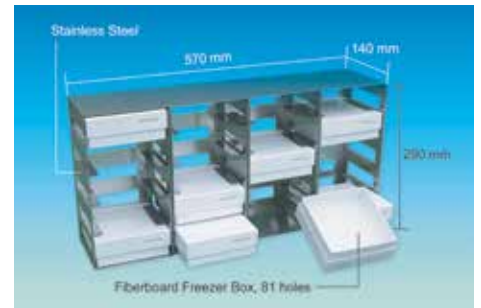

(2) Side Access-type Rack, 20Places "RFU50SA"



(3) Hard Board Box 81 holes, w/cover



(4) Temp. Chart Recorder, "KT622"



(5) Chart Paper, "C657", 60 charts for 420 days



(6) Replacement Pens 6ea, Red color, "P222", for Cart Recorder



(7) LCO₂ back up system "LCO2B"



(8) Remote Alarm System RWAS



(9) Refrigerant Charging Kit



(10) Refrigerant Charging Tank

The New Generation SHFS™ Simplified Hi-Efficiency Freezing System !

witeg® Digital Ultra-Low Temp. Freezer, Upright-type, "SWUF", -86°C~-65°C, with Certi. & Traceability

with Smart-Lab™ System, SHFS™, Non-Freon Refrigerants, Automatic Vacuum Releasing System, 308-/393-/503-/714-Lit.



SHFS™ Digital Ultra-Low Temperature Freezer, Upright Type "SWUF-300"

- with Certificate & Traceability : Controlled by Serial Number, Certificate, Delivery-information, and Traceable Data Base System
- Simplified Hi-Efficiency Freezing System can freeze down to -86°C: realize robust and long life time.
- CE & RoHS Certified
- PL(Product Liability) Insurance
 - * Ergonomic 7" Full Touch Screen TFT LCD(Smart-Lab™ Controller)
 - * WiRe™ App & Web Service. * Storage Management Function
 - * Self-Diagnostic Function * Automatic Data Recording
 - * Internet Connectivity with WiFi
 - * Simplified Hi-Efficiency Freezing System can freeze down to -86°C
 - Robust and long life time.
 - * Automatic Vacuum Breaker - Easy to re-open the Door.
 - * Robust & Flexible design of Door Handle
 - * Easy Monitoring and Control - Eye level Controller
 - * CFC-free Refrigerants are used * External Temp. Sensor Hole
 - * Use of Block Condenser removes filter and causes of related failure.
 - * Filter-free Mechanism lowers heat generated by the compressor
 - * Easy Maintenance and Improved Performance
 - * High-quality Insulation Panel and Inner Doors ensure defrosting around outer surface.
 - * Built in Standard Warning and Alarm Functions
 - * RS232 Communication Link and a Remote Control Software are supported

Specification

Capacity & Model		308 Lit. "SWUF-300"	393 Lit. "SWUF-400"	503 Lit. "SWUF-500"	714 Lit. "SWUF-700"
Freezing System		Simplified Hi-Efficiency Freezing System(SHFS™)			
Temp.	Range	-86°C~-65°C			
	Sensor	at room temperature of 30°C and humidity of 70%			
Compressor		PT100 Sensor			
Condenser Type		Hermetic Type			
Refrigerant		Block Condenser, No Pin, Filter Free Mechanism			
Controller & Display		HFC (CFC Free Refrigerant System)			
Shelves		7" Full Touch Screen TFT LCD (Smart-Lab™ Controller)			
Max. Q'ty of Racks		Included 3 Stainless Steel Shelves			
Material	Internal	12pcs of 15(3x5)-Placed Rack (RFU3040)	16pcs of 15(3x5)-Placed Rack (RFU3040)	16pcs of 20(4x5)-Placed Rack (RFU50)	24pcs of 20(4x5)-Placed Rack (RFU50)
	External	Stainless Steel (#304)			
	Inner Door	Powder Coated Steel Plate			
Others		Powder Coated Stainless Steel (#304)			
Others		CE & RoHS Certified, PL(Product Liability) Insurance Touch-Screen TFT LCD Smart-Lab™ Controller CFC-Free Refrigerants Built in Standard Warning and Alarm Functions RS232 Communication Link, Remote Control Software			
Chamber Dimension (w×d×h)	Internal(mm)	470×500×1,310	600×500×1,310	600×640×1,310	880×620×1,310
	External(mm)	710×750×1,900	840×750×1,900	840×890×1,900	1,120×870×1,900
Net Weight		180 kg	210 kg	240 kg	320 kg
Packing Size (w×d×h) (mm) & Gross Weight		110×110×222	116×116×222	116×124×222	140×140×221
Power Consumption		275 kg	296 kg	327 kg	442 kg
Power plug type		360 W	780 W	780 W	1.6 kW
Power Supply*		Hybrid E+F			
Power Supply*		AC 230V, 1N~, 50/60Hz			

» witeg WiRe™ App & Web Service



7" Full Touch Screen TFT LCD (Smart-Lab™ Controller)



WiRe™ App & Web Service

It is possible to monitor and control the Smart-Lab™ equipment through all smart phone, tablet and web without restraint of time and place.

* Other Specifications are available upon Customer s Request.

** 50Hz condition may cause 5% of temperature increase at -95°C (SWUF-700)

<Continued on next page>

<Continued from... Digital Ultra-Low Temperature Freezer, "SWUF">

Ordering Information

DH.SWUF00300	Upright Type -86°C Freezer, "SWUF-300", -86°C~-65°C, 308 Lit., 230V
DH.SWUF00400	, "SWUF-400", -86°C~-65°C, 393 Lit., 230V
DH.SWUF00500	, "SWUF-500", -86°C~-65°C, 503 Lit., 230V
DH.SWUF00700	, "SWUF-700", -86°C~-65°C, 714 Lit., 230V

Optional Accessories

DH.RFU3040SD	(1) Rack, Sliding Drawer-type, Aluminum, 15 places, "RFU3040SD", w140×d430×h290 mm, for "SWUF-(D)300/400", without boxes
DH.RFU50SD	(1) Rack, Sliding Drawer-type, Aluminum, 20 places, "RFU50SD", w140×d570×h290 mm, for "SWUF-(D)500/700", without boxes
DH.RFU3040SA	(2) Rack, Side Access-type, Stainless Steel, 15 places, "RFU3040SA", w140×d430×h290 mm, for "SWUF-(D)300/400", without boxes
DH.RFU50SA	(2) Rack, Side Access-type, Stainless Steel, 20 places, "RFU50SA", w140×d570×h290 mm, for "SWUF-(D)500/700", without boxes
C11.001	(3) Hard Board Box, with Hard Board Divider, 81 Hole, 127×127×h52 mm
C11.002	(3) Hard Board Box, with PolyPropylene Divider, 81 Hole, 127×127×h52 mm
DH.KT622	(4) Temp. Chart Recorder, "KT622", with "C657" Chart Paper
DH.C657	(5) Chart Paper, "C657", 60 Charts, for 420 days recording
DH.P222	(6) Replacement Pens, "P222", 6ea Red color, for "KT622" Chart Recorder
DH.LCO2B	(7) LCO ₂ Back up System, "LCO2B"
DH.RWAS	(8) Remote Wire/Wireless Alarm System, "RWAS"
DH.WRCK1100	(9) Refrigerant Charging Kit, for all WUF Series, "RCK1100" (without Charging Tank)
DH.WRCK1300*	(10) Refrigerant Charging Tank, "RCK1300", for "SWUF-(D)300"
DH.WRCK1400*	, "RCK1400", for "SWUF-(D)400"
DH.WRCK1500*	, "RCK1500", for "SWUF-(D)500"
DH.WRCK1700*	, "RCK1700", for "SWUF-(D)700"

*-marks : The ordering no. of Charging Tank is for one freezing system only.

If you'd like to refill both freezing systems, you are requested to purchase 2pcs of Charging Tank.

Validation (IQ, OQ) Service

DH.SWUF30300	Validation Service(IQ, OQ), "SUFV300", for "SWUF-300"
DH.SWUF30400	, "SUFV400", for "SWUF-400"
DH.SWUF30500	, "SUFV500", for "SWUF-500"
DH.SWUF30700	, "SUFV700", for "SWUF-700"

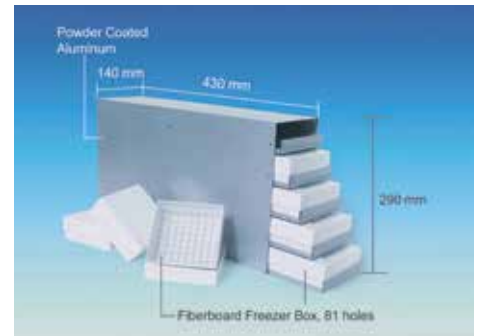

(1) Sliding Drawer-type Rack, 15Places "RFU3040SD"

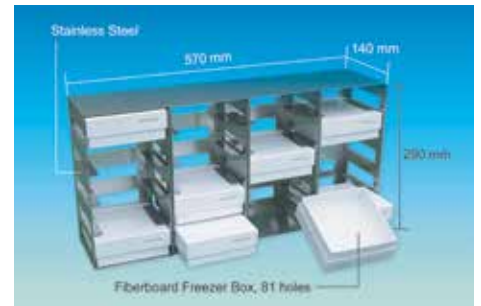

(2) Side Access-type Rack, 20Places "RFU50SA"



(3) Hard Board Box
81 holes, w/cover

(4) Temp. Chart
Recorder, "KT622"



(5) Chart Paper, "C657",
60 charts for 420 days



(6) Replacement Pens
6ea, Red color,
"P222", for Cart Recorder



(7) LCO₂ back up system
"LCO2B"



(8) Remote Alarm
System "RWAS"



(9) Refrigerant
Charging Kit



(10) Refrigerant
Charging Tank

The New Generation SHFS™ Simplified Hi-Efficiency Freezing System !

witeg® Personal Digital Ultra-Low Temp. Freezer, "SWUF", Upright Type, -86°C~-65°C, 25-/82-Lit.

with Smart-Lab™ System(SWUF-80), SHFS™(SWUF-80), Non-Freon Refrigerants, with Certi. & Traceability



SHFS™ Personal Digital Ultra-Low Temperature Freezer, Upright Type "SWUF-80"



SHFS™ Personal Digital Ultra-Low Temperature Freezer, Upright Type "WUF-25"

» witeg WiRe™ App & Web Service



7" Full Touch Screen TFT LCD (Smart-Lab™ Controller)



WiRe™ App & Web Service

It is possible to monitor and control the Smart-Lab™ equipment through all smart phone, tablet and web without restraint of time and place.

- with Certificate & Traceability : Controlled by Serial Number, Certificate, Delivery-information, and Traceable Data Base System
- Personal type Compact Ultra Low Temperature Freezer
- Simplified Hi-Efficiency Freezing System can down to -86°C
- Robust and long life time
- CE & RoHS Certified
- PL(Product Liability) Insurance
 - * Personal type Compact Ultra Low Temperature Freezer
 - * Ergonomic 7" Full Touch Screen TFT LCD (Smart-Lab™ Controller) (only SWUF-80 model)
 - * WiRe™ App & Web Service (only SWUF-80 model)
 - * Storage Management Function (only SWUF-80 model)
 - * Self-Diagnostic Function (only SWUF-80 model)
 - * Automatic Data Recording (only SWUF-80 model)
 - * Internet Connectivity with WiFi (only SWUF-80 model)
 - * **Simplified Hi-Efficiency Freezing System** can freeze down to -86°C
 - * Robust and long life time.
 - * Robust & Flexible design of Door Handle
 - * CFC-free Refrigerants are used
 - * External Temp. Sensor Hole
 - * Use of Block Condenser removes filter and causes of related failure.
 - * Filter-free Mechanism lowers heat generated by the compressor
 - * Easy Maintenance and Improved Performance
 - * High-quality Insulation Panel and Inner Doors ensure defrosting around outer surface.
 - * Built in Standard Warning and Alarm Functions
 - * RS232 Communication Link and a Remote Control Software are supported

Specification

Capacity & Model		25 Lit. "WUF-25"	82 Lit. "SWUF-80"
Freezing System		Simplified Hi-Efficiency Freezing System(SHFS™)	
Temp.	Range	-86°C~-65°C	
	Sensor	at room temperature of 30°C and humidity of 70%	
Compressor		PT100 Sensor	
Condenser Type		Hermetic Type	
Refrigerant		Block Condenser, No Pin, Filter Free Mechanism	
Controller		HFC (CFC Free Refrigerant System)	Digital Feedback Controller
Shelves		None	7" Full Touch Screen TFT LCD
Max. Q'ty of Racks		None, Only 10~15 boxes are applicable	Included 1 Stainless Steel Shelf
Material	Internal	Stainless Steel (#304)	
	External	Powder Coated Steel Plate	
	Inner Door	Powder Coated Stainless Steel (#304)	
Others		CE & RoHS Certified PL(Product Liability) Insurance Touch-Screen TFT LCD Smart-Lab™ Controller (SWUF-80) CFC-Free Refrigerants Built in Standard Warning and Alarm Functions RS232 Communication Link, Remote Control Software (SWUF-80)	
Dimension (w×d×h)	Internal (mm)	200×420×300	340×485×520
	External (mm)	390×627×785	530×687×1,060
Weight		69 kg	102 kg
Packing Size (w×d×h) (mm) & Gross Weight		880×860×1,300	960×760×1,350
		52 kg	60 kg
Power Consumption		250 W	
Power plug type		Hybrid E+F	
Power Supply*		AC 230V, 1N~, 50/60Hz	

* Other Specifications are available upon Customer s Request.

<Continued on next page>

<Continued from... Personal Digital Ultra-Low Temperature Freezer, "SWUF">

Ordering Information

DH.WUF0032 Upright, Personal Type -86°C Freezer, "WUF-25", -86°C~-65°C, 25 Lit., 230V
 DH.SWUF0075 "SWUF-80", -86°C~-65°C, 82 Lit., 230V

Optional Accessories

DH.RFU8SD Rack, Sliding Drawer-type, Aluminum, 12 places, "RFU8SD",
 w140×d430×h220 mm, for "SWUF-80", without boxes
 DH.RFU8SA (1) Rack, Side Access-type, Stainless Steel, 12 places, "RFU8SA",
 w140×d430×h220 mm, for "SWUF-80"
 C11.001 (2) Hard Board Box, with Hard Board Divider, 81 Hole, 127×127×h52 mm
 C11.002 , with PolyPropylene Divider, 81 Hole, 127×127×h52 mm
 DH.KT622 (3) Temp. Chart Recorder, "KT622", with "C657" Chart Paper
 DH.C657 (4) Chart Paper, "C657", 60 Charts, for 420 days recording
 DH.P222 (5) Replacement Pens, "P222", 6ea Red color, for "KT622" Chart Recorder
 DH.LCO2B (6) LCO₂ Back up System, "LCO2B"
 DH.RWAS (7) Remote Wire/Wireless Alarm System, "RWAS"
 DH.WRCK1100 (8) Refrigerant Charging Kit, for all WUF Series, "RCK1100" (without Charging Tank)
 DH.WRCK0025 (9) Refrigerant Charging Tank, "RCK0025", for "WUF-25"
 DH.WRCK0080 , "RCK0080", for "SWUF-80"

Validation (IQ, OQ) Service

DH.WUF30032 Validation Service(IQ, OQ), "UFV32", for "WUF-25"
 DH.SWUF30075 , "SUFV75", for "SWUF-80"

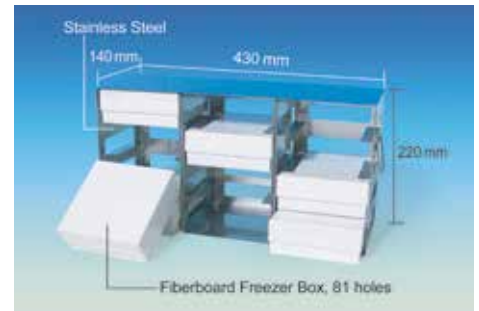

(1) Side Access-type Rack, 20Places "RFU50SA"



(2) Hard Board Box
81 holes, w/cover



(3) Temp. Chart
Recorder, "KT622"



(4) Chart Paper, "C657",
60 charts for 420 days



(5) Replacement Pens
6ea, Red color,
"P222", for Cart Recorder



(6) LCO₂ back up system
"LCO2B"



(7) Remote Alarm
System "RWAS"



(8) Refrigerant
Charging Kit



(9) Refrigerant
Charging Tank

The New Generation SHFS™ Simplified Hi-Efficiency Freezing System !

witeg® Digital Ultra-Low Temp. Freezer, Chest Type, "SWUF-D-C", -95°C~-65°C, with Certi. & Traceability with Smart-Lab™ System, Dual SHFS™, Non-Freon Refrigerants, 350-/500-/600-Lit.



Digital Ultra-Low Temperature Freezer, Dual SHFS™ Chest Type "SWUF-D350C"

※ Designed of Product will Be Changed



Digital Ultra-Low Temperature Freezer, Dual SHFS™ Chest Type SWUF-D350C

» witeg WiRe™ App & Web Service



7" Full Touch Screen TFT LCD (Smart-Lab™ Controller)



WiRe™ App & Web Service

It is possible to monitor and control the Smart-Lab™ equipment through all smart phone, tablet and web without restraint of time and place.

- with Certificate & Traceability : Controlled by Serial Number, Certificate, Delivery-information, and Traceable Data Base System
- Simplified Hi-Efficiency Freezing System can freezes down to -86°C
- Robust and long life time.
- Dual SHFS™(Simplified Hi-Efficiency Freezing System) can down to -95°C and High-stability system can be offered. : If one SHFS fails in operation, the other SHFS still works and maintains down to -80°C
- GMP Certified(Only "SWUF-D500" Model)
- CE & RoHS Certified
- PL(Product Liability) Insurance
- * Ergonomic 7" Full Touch Screen TFT LCD(Smart-Lab™ Controller)
- * WiRe™ App & Web Service.
- * Self-Diagnostic Function
- * Internet Connectivity with WiFi
- * Automatic Vacuum Breaker - Easy to re-open the Door.
- * Robust & Flexible design of Door Handle
- * Easy Monitoring and Control - Eye level Controller
- * CFC-free Refrigerants are used
- * External Temp. Sensor Hole
- * Use of Block Condenser removes filter and causes of related failure.
- * Filter-free Mechanism lowers heat generated by the compressor
- * Easy Maintenance and Improved Performance
- * High-quality Insulation Panel and Inner Doors ensure defrosting around outer surface.
- * Built in Standard Warning and Alarm Functions
- * RS232 Communication Link and a Remote Control Software are supported

Specification

Capacity & Model		350 Lit. "SWUF-D350C"	500 Lit. "SWUF-D500C"	600 Lit. "SWUF-D600C"
Freezing System		Dual Simplified Hi-Efficiency Freezing System(Dual SHFS™)		
Temp.	Range	-95°C~-65°C		
	Sensor	at room temperature of 30°C and humidity of 70%		
Compressor		Hermetic Type		
Condenser Type		Block Condenser, No Pin, Filter Free Mechanism		
Refrigerant		HFC (CFC Free Refrigerant System)		
Controller & Display		7" Full Touch Screen TFT LCD (Smart-Lab™ Controller)		
Max. Q'ty of Racks		21pcs of 11(1×11)-Placed Rack & 3pcs of 7(1×7)-Placed Rack	30pcs of 11(1×11)-Placed Rack & 3pcs of 7(1×7)-Placed Rack	36pcs of 11(1×11)-Placed Rack & 3pcs of 7(1×7)-Placed Rack
Material	Internal	Stainless Steel (#304)		
	External	Powder Coated Steel Plate		
Others		CE & RoHS Certified, PL(Product Liability) Insurance Touch-Screen TFT LCD Controller CFC-Free Refrigerants Built in Standard Warning and Alarm Functions RS232 Communication Link, Remote Control Software		
Chamber Dimension (w×d×h)	Internal (mm)	1,050×470×665	1,500×470×665	1,800×470×665
	External (mm)	1,690×895×1,155	2,140×895×1,155	2,440×895×1,155
Net Weight		230 kg	270 kg	310 kg
Packing Size (w×d×h) (mm) & Gross Weight		1,900×1,100×1,400	2,300×1,100×1,400	2,600×1,100×1,400
		310 kg	362 kg	402 kg
Power Consumption		720 W	1.6 kW	1.6 kW
Power plug type		Hybrid E+F		
Power Supply*		AC 230V, 1N~, 50/60Hz		

* Other Specifications are available upon Customer s Request.

<Continued on next page>

Cat. No	Description	Articles
---------	-------------	----------

<Continued from... Digital Ultra-Low Temp. Freezer, Chest Type, "SWUF-D-C">

Ordering Information

- DH.SWUF04350 Chest Type -95°C Freezer, "SWUF-D350C", -95°C~-65°C, 350 Lit., 230V
- DH.SWUF04500 "SWUF-D500C", -95°C~-65°C, 500 Lit., 230V
- DH.SWUF04600 "SWUF-D600C", -95°C~-65°C, 600 Lit., 230V

Optional Accessories

- DH.RFC11 (1) Rack, 11 Places, "RFC11", Stainless Steel, 140×140×h655mm
- DH.RFC7 (2) Rack, 7 Places, "RFC7", Stainless Steel, 140×140×h385mm
- C11.001 (3) Hard Board Box, with Hard Board Divider, 81 Hole, 127×127×h52 mm
- C11.002 , with PolyPropylene Divider, 81 Hole, 127×127×h52 mm
- DH.KT622 (4) Temp. Chart Recorder, "KT622", with "C657" Chart Paper
- DH.C657 (5) Chart Paper, "C657", 60 Charts, for 420 days recording
- DH.P222 (6) Replacement Pens, "P222", 6ea Red color, for "KT622" Chart Recorder
- DH.LCO2B (7) LCO₂ Back up System, "LCO2B"
- DH.RWAS (8) Remote Wire/Wireless Alarm System, "RWAS"
- DH.WRCK1100 (9) Refrigerant Charging Kit, for all WUF Series, "RCK1100" (without Charging Tank)
- DH.WRCK2350* (10) Refrigerant Charging Tank, "RCK2350", for "SWUF-(D)350C"
- DH.WRCK2500* "RCK2500", for "SWUF-(D)500C"
- DH.WRCK2600* "RCK2600", for "SWUF-(D)600C"

*-marks : The ordering no. of Charging Tank is for one freezing system only.
 If you'd like to refill both freezing systems, you are requested to purchase 2pcs of Charging Tank.

Validation (IQ, OQ) Service

- DH.SWUF32350 Validation Service(IQ, OQ), "SUFDV350C", for "SWUF-D350C"
- DH.SWUF32500 "SUFDV500C", for "SWUF-D500C"
- DH.SWUF32600 "SUFDV600C", for "SWUF-D600C"

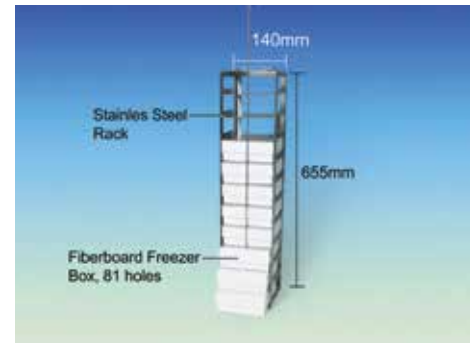

(1) 11(1x11) -Placed Rack, Stainless Steel "RFC11"



(2) 7(1x7) -Placed Rack, Stainless Steel "RFC7"



(3) Hard Board Box 81 holes, w/cover



(4) Temp. Chart Recorder, "KT622"



(5) Chart Paper, "C657", 60 charts for 420 days



(6) Replacement Pens 6ea, Red color, "P222", for Cart Recorder



(7) LCO₂ back up system "LCO2B"



(8) Remote Alarm System "RWAS"



(9) Refrigerant Charging Kit



(10) Refrigerant Charging Tank

The New Generation SHFS™ Simplified Hi-Efficiency Freezing System !

witeg® Digital Ultra-Low Temp. Freezer, Chest Type, "SWUF-C", -86°C~-65°C, with Certi. & Traceability

with Smart-Lab™ System, SHFS™, Non-Freon Refrigerants, 350-/ 500-/ 600-Lit.



Digital Ultra-Low Temperature Freezer, SHFS™ Chest Type "SWUF-350C"

※ Designed of Product will Be Changed



Digital Ultra-Low Temperature Freezer, SHFS™ Chest Type "WUF-350C"

» witeg WiRe™ App & Web Service



7" Full Touch Screen TFT LCD (Smart-Lab™ Controller)



WiRe™ App & Web Service

It is possible to monitor and control the Smart-Lab™ equipment through all smart phone, tablet and web without restraint of time and place.

- with Certificate & Traceability : Controlled by Serial Number, Certificate, Delivery-information, and Traceable Data Base System
- Simplified Hi-Efficiency Freezing System can freezes down to -86°C: realize robust and long life time.
- CE & RoHS Certified
- PL(Product Liability) Insurance
 - * Ergonomic 7" Full Touch Screen TFT LCD(Smart-Lab™ Controller)
 - * WiRe™ App & Web Service.
 - * Self-Diagnostic Function
 - * Internet Connectivity with WiFi
 - * Simplified Hi-Efficiency Freezing System can freeze down to -86°C
 - ↳ Robust and long life time.
 - * Automatic Vacuum Breaker - Easy to re-open the Door.
 - * Robust & Flexible design of Door Handle
 - * Easy Monitoring and Control - Eye level Controller
 - * CFC-free Refrigerants are used
 - * Use of Block Condenser removes filter and causes of related failure.
 - * Filter-free Mechanism lowers heat generated by the compressor
 - * Easy Maintenance and Improved Performance
 - * High-quality Insulation Panel and Inner Doors ensure defrosting around outer surface.
 - * Built in Standard Warning and Alarm Functions
 - * RS232 Communication Link and a Remote Control Software are supported

Specification

Capacity & Model		350 Lit. "SWUF-350C"	500 Lit. "SWUF-500C"	600 Lit. "SWUF-600C"
Freezing System		Simplified Hi-Efficiency Freezing System(SHFS™)		
Temp.	Range	-86°C~-65°C		
	Sensor	at room temperature of 30°C and humidity of 70%		
Compressor		Hermetic Type		
Condenser Type		Block Condenser, No Pin, Filter Free Mechanism		
Refrigerant		HFC (CFC Free Refrigerant System)		
Controller & Display		7" Full Touch Screen TFT LCD (Smart-Lab™ Controller)		
Max. Q'ty of Racks		21pcs of 11(1×11)-Placed Rack & 3pcs of 7(1×7)-Placed Rack	30pcs of 11(1×11)-Placed Rack & 3pcs of 7(1×7)-Placed Rack	36pcs of 11(1×11)-Placed Rack & 3pcs of 7(1×7)-Placed Rack
Material	Internal			
	External	Powder Coated Steel Plate		
Others		CE & RoHS Certified, PL(Product Liability) Insurance Touch-Screen TFT LCD Controller CFC-Free Refrigerants Built in Standard Warning and Alarm Functions RS232 Communication Link, Remote Control Software		
Chamber Dimension (w×d×h)	Internal (mm)	1,050×470×665	1,500×470×665	1,800×470×665
	External (mm)	1,690×895×1,155	2,140×895×1,155	2,440×895×1,155
Net Weight		190 kg	220 kg	250 kg
Packing Size (w×d×h) (mm) & Gross Weight		1,900×1,100×1,400	2,300×1,100×1,400	2,600×1,100×1,400
		285 kg	306 kg	337 kg
Power Consumption		360 W	780 W	780 W
Power plug type		Hybrid E+F		
Power Supply*		AC 230V, 1N~, 50/60Hz		

* Other Specifications are available upon Customer s Request.

<Continued on next page>

<Continued from... Digital Ultra-Low Temp. Freezer, Chest Type, "SWUF-C">

Ordering Information

DH.SWUF06350 Chest Type -86°C Freezer, "SWUF-350C", -86°C~-65°C, 350 Lit., 230V
 DH.SWUF06500 "SWUF-500C", -86°C~-65°C, 500 Lit., 230V
 DH.SWUF06600 "SWUF-600C", -86°C~-65°C, 600 Lit., 230V

Optional Accessories

DH.RFC11 (1) Rack, 11 Places, "RFC11", Stainless Steel, 140×140×h655mm
 DH.RFC7 (2) Rack, 7 Places, "RFC7", Stainless Steel, 140×140×h385mm
 C11.001 (3) Hard Board Box, with Hard Board Divider, 81 Hole, 127×127×h52 mm
 C11.002 , with PolyPropylene Divider, 81 Hole, 127×127×h52 mm
 DH.KT622 (4) Temp. Chart Recorder, "KT622", with "C657" Chart Paper
 DH.C657 (5) Chart Paper, "C657", 60 Charts, for 420 days recording
 DH.P222 (6) Replacement Pens, "P222", 6ea Red color, for "KT622" Chart Recorder
 DH.LCO2B (7) LCO₂ Back up System, "LCO2B"
 DH.RWAS (8) Remote Wire/Wireless Alarm System, "RWAS"
 DH.WRCK1100 (9) Refrigerant Charging Kit, for all WUF Series, "RCK1100" (without Charging Tank)
 DH.WRCK2350* (10) Refrigerant Charging Tank, "RCK2350", for "SWUF-(D)350C"
 DH.WRCK2500* , "RCK2500", for "SWUF-(D)500C"
 DH.WRCK2600* , "RCK2600", for "SWUF-(D)600C"

*-marks : The ordering no. of Charging Tank is for one freezing system only.
 If you'd like to refill both freezing systems, you are requested to purchase
 2pcs of Charging Tank.

Validation (IQ, OQ) Service

DH.SWUF33350 Validation Service(IQ, OQ), "SFV350C", for "SWUF-350C"
 DH.SWUF33500 , "SFV500C", for "SWUF-500C"
 DH.SWUF33600 , "SFV600C", for "SWUF-600C"



(1) 11(1x11)-Placed Rack, Stainless Steel "RFC11"



(2) 7(1x7)-Placed Rack, Stainless Steel "RFC7"



(3) Hard Board Box
81 holes, w/cover



(4) Temp. Chart
Recorder, "KT622"



(5) Chart Paper, "C657",
60 charts for 420 days



(6) Replacement Pens
6ea, Red color,
"P222", for Cart Recorder



(7) LCO₂ back up system
"LCO2B"



(8) Remote Alarm
System "RWAS"



(9) Refrigerant
Charging Kit



(10) Refrigerant
Charging Tank

Rockers, Rotators, Shakers & Vortex Mixers

- Patented Jog-Shuttle Control System
- Digital LCD with Back-Light Function for Timer, RPM and Power Bar-Graph
- Smooth Start and Change of Stirring Speed
- Locking Mode supported for Experimental Safety (Input to Jog-Shuttle can be Disabled)
- PL(Product Liability) Insurance

- **Digital Orbital Shaker** P. 152~153
- **Digital Reciprocating Shaker**..... P. 154~155
- **Digital Rockers**..... P. 149
- **Digital Rotator** P. 150
- **Vortex Mixer Set** P. 151

❖ **Digital Rocker (RK-model)**



❖ **Digital Rotator (RT-10 model)**



❖ **Multifunctional Vortex Mixer (VM-10 model)**



❖ **Digital Orbital / Reciprocating Shaker (SHO-model)**



witeg® Programmable Digital Rockers, "RK", Digital Feedback Control, 5~50 rpm, with Certi. & Traceability with 290 x 200mm or 300 x 300mm Platform, Smooth Start & Wave Motion, Tilt Angle $\pm 6^\circ / \pm 9^\circ$

- with Certificate & Traceability : Controlled by Serial Number, Certificate, Delivery-information, and Traceable Data Base System
- High Precision Digital Speed Control : 1rpm
- Patented Jog-Shuttle Control System
- CE Certified ■ PL (Product Liability) Insurance

- * Gel Staining, Destaining, Blotting
- * Cell Culture, Hybridization, Washing
- * High Precision Digital Speed Control : 1rpm
- * Programmable Operation Mode Supported : 10 Steps and 6 Programs
- * Digital Timer : Max. 99hr 59min
- * Digital LCD with Back-Light Function for Timer, RPM and Power Bar-Graph
- * Smooth Start and Change of Rocking Speed
- * Overload Protection Function for Motor
- * Storage Function for Set Values : RPM and Timer
- * Alarm Function : Error Status and Timer-end
- * Stainless Steel Platform Comes with Gray Nonslip Rubber Pad
- * Stackable Platform with Pad to Double Mixing Area (Optional)
- * Locking Mode supported for Experimental Safety (Input to Jog-Shuttle can be Disabled)

Specification

Model		Platform Size : 290 x 200 mm "RK-1D"	Platform Size : 300 x 300 mm "RK-2D"
Dimensions (w x d x h)	Platform (mm)	290 x 200	300 x 300
	Overall (mm)	290 x 240 x 150	300 x 330 x 150
Speed Range (rpm)		5 ~ 50	
Angle (degree)		± 6 or ± 9 (± 9 as Factory Default)	
Motor		35W Geared DC Motor	
Program Function		10 Steps, 6 Programs	
Timer & Alarm		99hr 59min (with Continuous run.), Error status & Timer-end	
Display		Digital LCD with Back-Light Function	
Controller		Programmable Digital Feedback Controller with Jog-Shuttle Switch(Turn+Push)	
Safety Circuit		Overload Protector for motor	
Platform		Included Platform(290 x 200mm)	Included Platform(300 x 300mm)
Others		CE Certified, PL(Product Liability) Insurance Smooth Start and Change of the Stirring Speed for Stable Running Storage Function (RPM, Timer) Locking Mode (Jog-Shuttle Input Disabled) Alarm (Error Status and Timer-end)	
Packing Dimension (w x d x h) (mm)		450 x 350 x 250	
Gross Weight		7 kg	8 kg
Power Consumption		35 W	
Power plug type		Hybrid E+F	
Power Supply*		AC 230V, 1N~, 50/60Hz	

* Other Specifications are available upon Customer's Request.

Ordering Information

with 290 x 200 Platform/Rubber Pad, Programmable Digital Rocker

DH.WRK01010 Digital Rocker, 230V, "RK-1D"

with 300 x 300 Platform/Rubber Pad, Programmable Digital Rocker

DH.WRK01020 Digital Rocker, 230V, "RK-2D"

Optional Second Platform

DH.WRK05011 Second Platform, "RK5011", for "RK-1D", w290 x d200, with 4 Pillars(L120mm)

DH.WRK05021 "RK5021", for "RK-2D", w300 x d300, with 4 Pillars(L120mm)



Programmable Digital Rocker with Platform "RK-1D"

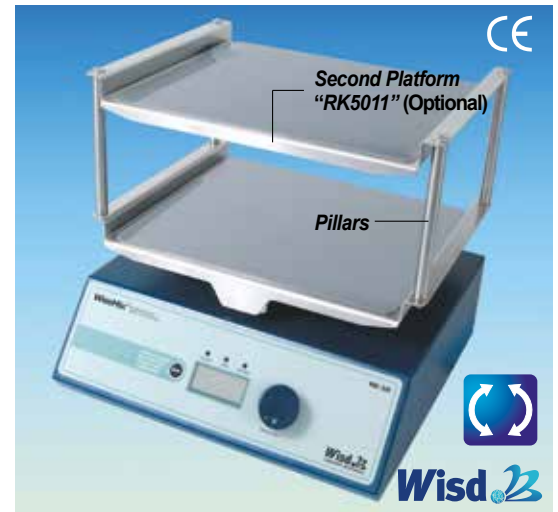

Programmable Digital Rocker, with Second Platform (Optional), "RK-1D"

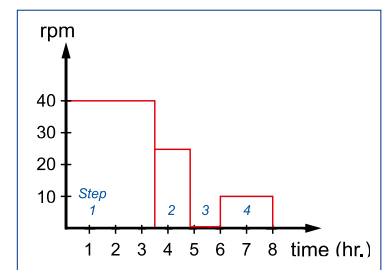

Example of Program

witeg® Programmable Digital Rotator, "RT-10", 0~90° Mixing Angle, 5~60rpm, with Certi. & Traceability with Digital Feedback Control, Adjustable Speed & Angle of Rotation, Continuous or Timed Operation



Programmable Digital Rotator (RT-10) with 1.5ml x 32ea Disk (WRT120)

■ with Certificate & Traceability : Controlled by Serial Number, Certificate, Delivery-information, and Traceable Data Base System

■ Adjustable Speed and Angle of Rotation : 0 to 90°

■ Patented Jog-Shuttle Control System

■ CE Certified

■ PL (Product Liability) Insurance

- * General Mixing, Diffusing, Dialyzing and Hybridization, Aerating Culture
- * Keeping Biological Samples in Suspension
- * Adjustable Speed and Angle of Rotation : 0 to 90°
- * Digital Feedback Control: Steady and Constant Rotating
- * Continuous or Timed Operation
- * Digital LCD with Back-Light Function
- * Programmable Operation Mode Supported : 10 Steps and 6 Programs
- * Overload Protection for motor
- * Smooth Start and Change of Stirring Speed
- * Storage Function for Set values of RPM and Time
- * Locking Mode Supported for Experimental Safety (Input to Jog-Shuttle can be Disabled)
- * Durable Construction for Long-Term Operation
- * 5 Different Disks and 3 Roller Drums(Optional)
- * Disk for 250ml Flask is available

Specification

Model	"RT-10"
Speed range	5~60 rpm
Angle range	0°~ 90°
Motor	35W
Program Function	10 Steps, 6 Programs
Timer & Alarm	99hr 59min (with Continuous run.), Error status & Timer-end
Display	Digital LCD with Back-Light Function
Controller	Programmable Digital Feedback Controller with Jog-Shuttle
Temp. Resistance	Lower than 65°C (Dry Air)
Safety Circuit	Overload Protector for motor
Dimensions (w x d x h) (mm)	200 x 250 x h260 mm
Weight	6 kg
Others	CE Certified, PL (Product Liability) Insurance Storage Function (RPM, Timer) Locking Mode (Jog-Shuttle Input Disabled) User Self-compensation Function, Alarm (Error Status and Timer-end)
Packing Size (w x d x h) (mm)	370 x 240 x h430 mm
& Gross Weight	8.5 kg
Power Consumption	40 W
Power plug type	Hybrid E+F
Power Supply*	AC 230V, 1N~, 50/60Hz

* Other Specifications are available upon Customer's Request.



(1) Disk, "WRT100"



(2) Disk, "WRT110"



(3) Disk, "WRT120"



(4) Disk, "WRT130"



(5) Disk, "WRT140"

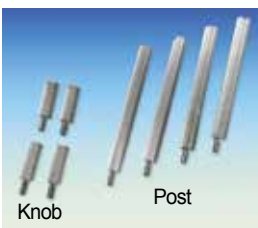

(6) Knob & Post "WRT300"

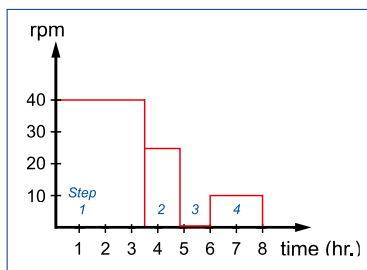

Example of Program

Ordering Information

DH.WRT00010 Digital Rotator, 230V, "RT-10" Only Unit, 5~60 rpm, with 4 x knobs & 4 x Post

Optional Disk & Roller Drum

- DH.WRT00100 (1) Disk, "WRT100", for 50ml conical tube x 8ea
- DH.WRT00110 (2) , "WRT110", for 15ml conical tube x 16ea
- DH.WRT00120 (3) , "WRT120", for 1.5ml conical/centrifuge Tube x 32ea
- DH.WRT00130 (4) , "WRT130", for 1.5ml conical/centrifuge Tube x 60ea
- DH.WRT00140 (5) , "WRT140", 250ml Flask-capacity x 4ea

Spare Knob & Post

DH.WRT00300 (6) 4 x knobs & 4 x Post, "WRT300", for Installing Disk

witeg® Multifunction Vortex Mixer Set, "VM-10", Up to 3,300rpm, with Certi. & Traceability with Ø76mm (3 inch) Platform Head & Pop-off Cup Head, Variable Speed Control, Continuous or Touch-on Mixing

- with Certificate & Traceability : Controlled by Serial Number, Certificate, Delivery-information, and Traceable Data Base System
- Ideal for Mixing Solutions in Test Tubes or Small Flasks with Circular, Oscillating Movement
- Variable Speed Control Allows Slow Speed Shaking Action up to High Speed Vortexing
- CE Certified
- PL(Product Liability) Insurance

- * Gentle Mixing to re-suspending Pellet
- * Ideal for Mixing Solutions in Test Tubes or Small Flasks with Circular, Oscillating Movement
- * Supplied with Ø76 mm Platform and Pop-Off Cup
- * Realize High Power, Stable Motion with Low Noise
- * Tough Metal Housing Provides a Stable Platform for all types of Mixing
- * 3-position Power Switch Operates with Continuous Action or "Touch On" Control
- * Variable Speed Control Allows Slow Speed Shaking Action up to High Speed Vortex
- * Aluminum Die-casting with Powder Coating
- * Various Shapes, Sizes and Materials of the Head allows for mixing of almost all Common Tubes or Containers

Specification

Model	"VM-10"
Speed Range	0 ~ 3,300 rpm
Shaking Motion	Orbital
Control	Analog Phase Controller
Head	included Pop-off Cup Head and Ø76mm Platform
Material	Aluminum Die-casting with Powder Coating
Dimensions (w x d x h) (mm)	160 x 128 x h145 mm
Weight	3 kg
Others	CE Certified 3-position Power Switch Operates Aluminum Die-casting with Powder Coating included Pop-off Cup Head and Ø76mm Platform
Packing Dimension (w x d x h) (mm)	260 x 200 x h220 mm
Gross Weight	4 kg
Power Consumption	30 W
Power plug type	Hybrid E+F
Power Supply*	AC 230V, 1N~, 50/60Hz

* Other Specifications are available upon Customer's Request.

Ordering Information

- × Included Acc. : "PM110" Ø76mm(3inch) Platform Head
and "PM210" Pop-off Cup Head, Remove Applicator

DH.WVM00010 Vortex Mixer Set, 230V, 60 Hz, "VM-10", 3,300 rpm
DH.WVM00015 50 Hz, "VM-10", 3,300 rpm

Spare Heads

DH.WVM00110 (1) Platform Head, "PM110", Ø76mm(3inch)
DH.WVM00210 (2) Pop-off Cup Head, "PM210"

Optional Heads

DH.WVM00310 (3) Microtube Platform Head(0.5~2.0ml), "PM310"



Multifunction Vortex Mixer Set "VM-10"
with Ø76mm (3") Platform (PM110)



(1) Platform Head,
Ø76mm(3inch) "PM110"



(2) Pop-off Cup Head "PM210"



Remove Applicator
(Included)



(3) Microtube Platform Head,
0.5-2.0ml Tube "PM310"

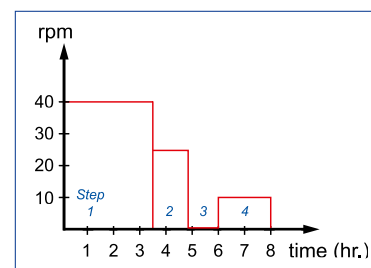

Example of Program

witeg® Digital Orbital Shaker, "SHO", 10~300 rpm, Low Noise & Long Life Cycle, with Certi. & Traceability with Programmable Digital Feedback Control, Available Rubber Mat-/Universal-Platform, without Platform



Digital Orbital Shaker (SHO-1D) with Rubber Mat Platform (SP110)

2-Year Warranty

- with Certificate & Traceability : Controlled by Serial Number, Certificate, Delivery-information, and Traceable Data Base System
- Ideal for Culturing Cells to Hybridization, Staining and Destaining Gels, and Combinatorial Chemistry

■ **Patented Jog-Shuttle Control System**

■ **CE Certified**

■ **PL(Product Liability) Insurance**

- * Hybridization, Washing Blots, Culturing Microbes
- * Ideal for Culturing Cells to Hybridization, Staining and Destaining Gels, and Combination Chemistry
- * Optimal Platform Rotation for Intensive Mixing
- * Brushless DC Motor (Low Noise & Long Life Cycle)
- * High Precision Digital Rotation Speed Control
- * Programmable Operation Mode Supported
- * Digital LCD with Back-Light Function
- * Smooth Start and Change of Shaking Speed
- * Universal Platform for Easy and Fast Fixation of Any Kind of Flasks and Bottles (Optional)
- * Storage Function, Alarm & Overload Protection
- * Locking Mode Supported for Experimental Safety (Input to Jog-Shuttle can be Disabled)
- * Variable accessories are available (Optional)



Digital Orbital Shaker (SHO-2D) with Universal Platform (SP200)

2-Year Warranty

Specification

Model	Base Platform : 230 x 230 mm SHO-1D "Only Unit"	Base Platform : 350 x 350 mm SHO-2D "Only Unit"	
Shaking Motion	Orbital Motion		
Speed Range	10 ~ 300 rpm		
Max. Load	8 kg	10 kg	
Amplitude of Rotation (mm)	10, 15, 20 Available (15 as Factory Default)	20, 30, 40 Available (30 as Factory Default)	
Motor	Brushless DC Motor		
Permissible Ambient Temperature	Ambient +5 ~ 50°C		
Permissible Relative Moisture	85%		
Timer & Alarm	99hr 59min (with Continuous run.), Error status & Timer-end		
Display	Digital LCD with Back-Light Function		
Controller	Programmable Digital Feedback Controller with Jog-Shuttle Switch (Turn+Pus)		
Program Function	10 Steps, 6 Programs		
Platform	Universal Platform for various Shapes & Size of Flask		
Max. Capacity of Flask Holder	FH100	9 ea	20 ea
	FH250	7 ea	16 ea
	FH500	4 ea	9 ea
Holder	Durable & Flexible Plastic Flask holder		
Dimension (w x d x h) (mm)	250 x 330 x 150	400 x 480 x 160	
Base Platform Size (mm)	230 x 230	350 x 350	
Safety Circuit	Overload Protector for Motor		
Net Weight	14 kg	20 kg	
Others	CE Certified, PL(Product Liability) Insurance Smooth Start and Change of the Stirring Speed for Stable Running Storage Function (Program, RPM, Timer) Locking Mode (Jog-Shuttle Input Disabled) Alarm (Error Status and Timer-end)		
Packing Size (w x d x h) (mm) & Gross Weight	450 x 350 x 250	580 x 500 x 250	
	18 kg	23 kg	
Power Consumption	40 W		
Power plug type	Hybrid E+F		
Power Supply*	AC 230V, 1N~, 50/60Hz		

* Other Specifications are available upon Customer's Request.

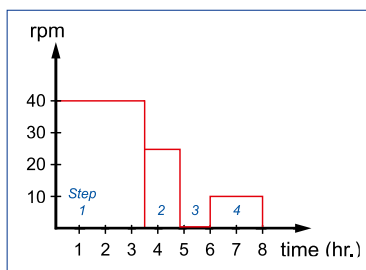

Example of Program

<Continued on next page>

<Continued from... Digital Orbital Shaker, "SHO">

Ordering Information

230 x 230 Base Platform, "SHO-1D" Unit Only

DH.WSO04010 Digital Orbital Shaker, "SHO-1D" Unit only, without Platform, 230V

350 x 350 Base Platform, "SHO-2D" Unit Only

DH.WSO04012 Digital Orbital Shaker, "SHO-2D" Unit only, without Platform, 230V

Optional Accessories

- DH.WSO504100 (1) Universal Platform, "SP100", for "SHO/SHR-1D", w230 x d230mm
- DH.WSO504200 (1) Universal Platform, "SP200", for "SHO/SHR-2D", w350 x d350mm
- DH.WSO504110 (2) Rubber Mat Platform, "SP110", for "SHO/SHR-1D", w270 x d270mm
- DH.WSO504210 (2) Rubber Mat Platform, "SP210", for "SHO/SHR-2D", w370 x d370mm
- DH.WSO504120 (3) Platform for Flasks, "SP120", for "SHO/SHR-1D", w350 x d230 x h153mm
- DH.WSO504220 (3) Platform for Flasks, "SP220", for "SHO/SHR-2D", w350 x d350 x h153mm
- DH.WSO504130 (4) Platform for Separatory Funnels, "SP130" for "SHO/SHR-1D", w350 x d235 x h174mm
- DH.WSO504230 (4) Platform for Separatory Funnels, "SP230" for "SHO/SHR-2D", w351 x d355 x h174mm
- DH.WIS504030 (5) Flask Holder, "FH100", 50~ 100ml, for "SHO", "SHR" and "WIS"
- DH.WIS504035 (6) , "FH250", 200~ 300ml, for "SHO", "SHR" and "WIS"
- DH.WIS504040 (7) , "FH500", 500~1000ml, for "SHO", "SHR" and "WIS"

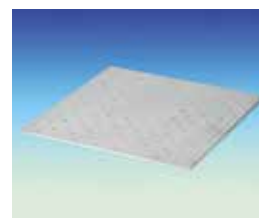

(1) Universal Platform "SP100" / "SP200"

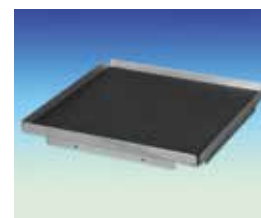

(2) Rubber Mat Platform "SP110" / "SP210"

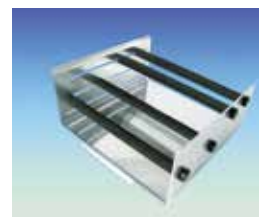

(3) Platform for Flasks "SP120" / "SP220"

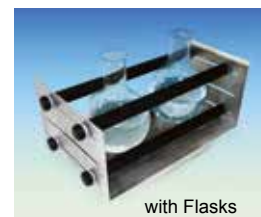

with Flasks

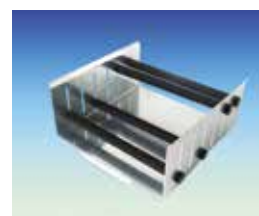

(4) Platform for Separatory Funnels "SP130" / "SP230"

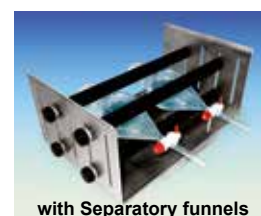

with Separatory funnels

* witeg general catalogue pages : 33, 34, 36, 148~152, 294~296, 308

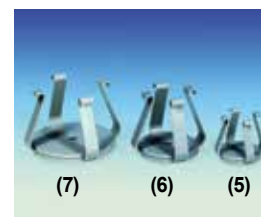

Flask Holders "FH500"/"FH250"/"FH100"

Platform Selection Guide

APPLICATION	PLATFORM	HOLDER
Culturing Microbes Mixed with Erlenmeyer Flask	Universal Platform SP100 for SHO/SHR-1D SP200 for SHO/SHR-2D	Flask Holder FH100 (50~100ml) FH250 (200~300ml) FH500 (500~1000ml)
Staining/Destaining Gel, Washing Blots Gentle Mixing(Shaking)	Rubber Mat Platform SP110 for SHO/SHR-1D SP320 for SHO/SHR-2D	
Mixed Sample, Combination Chemistry Combinatorial Chemistry, with Round Flask	Platform for Flask SP120 for SHO/SHR-1D SP220 for SHO/SHR-2D	
Combinatorial Chemistry with Separatory Funnel	Platform for Separatory Funnels SP130 for SHO/SHR-1D SP230 for SHO/SHR-2D	
with Variety of Size Flask & Bottle	Universal Spring Rack SP140 for SHO/SHR-1D SP240 for SHO/SHR-2D	

witeg® Digital Reciprocating Shaker, "SHR", 10~300 rpm, Low Noise & Long Life Cycle
with Programmable Digital Feedback Control, Available Rubber Mat-/Universal-Platform, without Platform



Digital Reciprocating Shaker (SHR-1D)
with Rubber Mat Platform (SP110)



Digital Reciprocating Shaker (SHR-2D)
with Universal Platform (SP200)

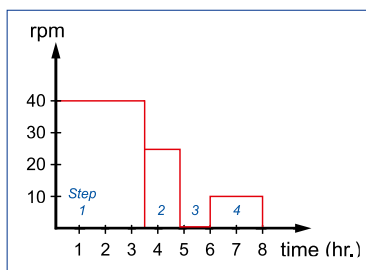

Example of Program

- with Certificate & Traceability : Controlled by Serial Number, Certificate, Delivery-information, and Traceable Data Base System
- Ideal for Culturing Cells to Hybridization, Staining and Destaining Gels, and Combinatorial Chemistry
- Patented Jog-Shuttle Control System

- CE Certified
- PL(Product Liability) Insurance

- * Hybridization, Washing Blots, Culturing Microbes
- * Ideal for Culturing Cells to Hybridization, Staining and Destaining Gels, and Combination Chemistry
- * Optimal Platform Rotation for Intensive Mixing
- * Brushless DC Motor (Low Noise & Long Life Cycle)
- * High Precision Digital Rotation Speed Control
- * Programmable Operation Mode Supported
- * Digital LCD with Back-Light Function
- * Smooth Start and Change of Shaking Speed
- * Universal Platform for Easy and Fast Fixation of Any Kind of Flasks and Bottles (Optional)
- * Storage Function, Alarm & Overload Protection
- * Locking Mode Supported for Experimental Safety (Input to Jog-Shuttle can be Disabled)
- * Variable accessories are available (Optional)

Specification

Model	Base Platform : 230 x 230 mm "SHR-1D" Only Unit	Base Platform : 350 x 350 mm "SHR-2D" Only Unit
Shaking Motion	Reciprocating	
Speed Range	10 ~ 300 rpm	
Max. Load	8 kg	10 kg
Amplitude of Rotation (mm)	10, 15, 20 Available (15 as Factory Default)	20, 30, 40 Available (30 as Factory Default)
Motor	Brushless DC Motor	
Permissible Ambient Temperature	Ambient +5 ~ 50°C	
Permissible Relative Moisture	85%	
Timer & Alarm	99hr 59min (with Continuous run.), Error status & Timer-end	
Display	Digital LCD with Back-Light Function	
Controller	Programmable Digital Feedback Controller with Jog-Shuttle Switch(Turn+Pus)	
Program Function	10 Steps, 6 Programs	
Platform	Universal Platform for various Shapes & Size of Flask	
Max. Capacity of Flask Holder	FH100	9 ea
	FH250	7 ea
	FH500	4 ea
Holder	Durable & Flexible Plastic Flask holder	
Dimension (w x d x h) (mm)	250 x 330 x 150	400 x 480 x 160
Base Platform Size (mm)	230 x 230	350 x 350
Safety Circuit	Overload Protector for Motor	
Net Weight	14 kg	20 kg
Others	CE Certified, PL(Product Liability) Insurance Smooth Start and Change of the Stirring Speed for Stable Running Storage Function (Program, RPM, Timer) Locking Mode (Jog-Shuttle Input Disabled) Alarm (Error Status and Timer-end)	
Packing Size (w x d x h) (mm) & Gross Weight	450 x 350 x 250	580 x 500 x 250
	18 kg	23 kg
Power Consumption	40 W	
Power plug type	Hybrid E+F	
Power Supply*	AC 230V, 1N~, 50/60Hz	

* Other Specifications are available upon Customer's Request.

<Continued on next page>

<Continued from... Digital Reciprocating Shaker, "SHR">

Ordering Information

230 x 230 Base Platform, "SHR-1D" Unit Only

DH.WSR04020 Digital Orbital Shaker, "SHO-1D" Unit only, without Platform, 230V

350 x 350 Base Platform, "SHR-2D" Unit Only

DH.WSR04022 Digital Orbital Shaker, "SHO-2D" Unit only, without Platform, 230V

Optional Accessories

- DH.WSO504100 (1) Universal Platform, "SP100", for "SHO/SHR-1D", w230 x d230mm
- DH.WSO504200 (1) Universal Platform, "SP200", for "SHO/SHR-2D", w350 x d350mm
- DH.WSO504110 (2) Rubber Mat Platform, "SP110", for "SHO/SHR-1D", w270 x d270mm
- DH.WSO504210 (2) Rubber Mat Platform, "SP210", for "SHO/SHR-2D", w370 x d370mm
- DH.WSO504120 (3) Platform for Flasks, "SP120", for "SHO/SHR-1D", w366 x d355 x h175mm
- DH.WSO504220 (3) Platform for Flasks, "SP220", for "SHO/SHR-2D", w366 x d355 x h175mm
- DH.WSO504130 (4) Platform for Separatory Funnels, "SP130" for "SHO/SHR-1D", w350 x d230 x h153mm
- DH.WSO504230 (4) Platform for Separatory Funnels, "SP230" for "SHO/SHR-2D", w350 x d350 x h153mm
- DH.WIS504030 (5) Flask Holder, "FH100", 50~ 100ml, for "SHO", "SHR" and "WIS"
- DH.WIS504035 (6) , "FH250", 200~ 300ml, for "SHO", "SHR" and "WIS"
- DH.WIS504040 (7) , "FH500", 500~1000ml, for "SHO", "SHR" and "WIS"

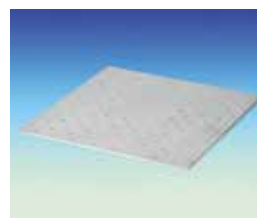

(1) Universal Platform "SP100" / "SP200"

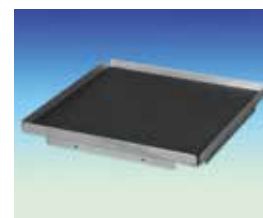

(2) Rubber Mat Platform "SP110" / "SP210"

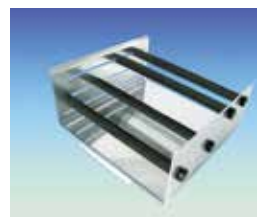

(3) Platform for Flasks "SP120" / "SP220"

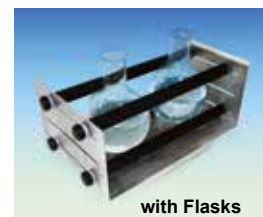

with Flasks

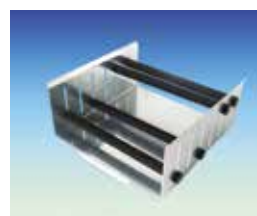

(4) Platform for Separatory Funnels "SP130" / "SP230"



with Separatory funnels

※ witeg general catalogue pages dito.

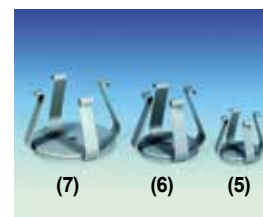

(7) (6) (5)

Flask Holders

"FH500" / "FH250" / "FH100"

Platform Selection Guide

APPLICATION	PLATFORM	HOLDER
Culturing Microbes Mixed with Erlenmeyer Flask	Universal Platform SP100 for SHO/SHR-1D SP200 for SHO/SHR-2D	Flask Holder FH100 (50~100ml) FH250 (200~300ml) FH500 (500~1000ml)
Staining/Destaining Gel, Washing Blots Gentle Mixing (Shaking)	Rubber Mat Platform SP110 for SHO/SHR-1D SP320 for SHO/SHR-2D	
Mixed Sample, Combination Chemistry Combinatorial Chemistry, with Round Flask	Platform for Flask SP120 for SHO/SHR-1D SP220 for SHO/SHR-2D	
Combinatorial Chemistry with Separatory Funnel	Platform for Separatory Funnels SP130 for SHO/SHR-1D SP230 for SHO/SHR-2D	
with Variety of Size Flask & Bottle	Universal Spring Rack SP140 for SHO/SHR-1D SP240 for SHO/SHR-2D	

Stirrers

- Smart Design of Body made by Aluminum Die-Casting (MS, MSH models)
- Digital LCD for RPM, Power Bar Graph and Status
- User's Self -Compensation Function : to Control Difference between Real Temp. and Indicated Temp. ($\pm 20.0^{\circ}\text{C}$) (MSH model)
- Patented Jog-Shuttle Control system and Digital LCD with Back-light (Digital Model)
- Chrome-Plated & Stainless Steel Chuck - Prevention from Corrosion (HS, HT models)
- High-Speed and High-Torque Overhead Stirrer with Powerful DC Motor

• Digital Compact Hotplate Stirrer	P. 163
• Digital Hotplate Stirrer	P. 162
• Digital Jar Tester	P. 173
• Digital Magnetic Stirrer	P. 158
• Digital Multi-point Magnetic Stirrers	P. 159
• High-Speed Analog Overhead Stirrers	P. 167
• High-Speed Digital Overhead Stirrer	P. 168~169
• High-Torque Analog Overhead Stirrer	P. 170
• High-Torque Digital Overhead Stirrer	P. 171~172
• Premium Hotplate Stirrer	P. 160
• Premium Compact Hotplate Stirrer	P. 161
• Premium Magnetic Stirrer	P. 157
• Systematic Multi-Hotplate Stirrers	P. 164

❖ Digital / Analog Magnetic Stirrer



❖ High Torque Overhead Stirrer



❖ High Speed Overhead Stirrer



❖ Multi-point Magnetic Stirrers



witeg® Premium Magnetic Stirrer, "MS-A", 180 x 180mm Ceramic-Coated Plate, with Certi. & Traceability with PWM Control System, Precise Speed Control, Ceramic Coated Al-Plate, up to 1,500 rpm, Max. 20 Lit.

- with Certificate & Traceability : Controlled by Serial Number, Certificate, Delivery-information, and Traceable Data Base System
- Ceramic Coated Plate-Chemical/Acid Resistance
- CE Certified
- PL(Product Liability) Insurance

- * Ideal for Heat-sensitive Procedures such as Microbiology and Biochemistry Applications
- * Mixing for Chemical, Laboratory, Pharmaceutical Materials
- * Superior Linearity for the Control of Stirring Speed by Specially Designed Control Circuitry (PWM Control)
- * Smart Design of Body : Made by Aluminum Die-Casting
- * Powerful Motor for Stirring Quantities of up to 20Lit. (Water)
- * Ceramic Coated Plate-Chemical/Acid Resistance
- * Free Voltage (AC 80V ~ 240V, 50 / 60Hz) by SMPS
- * Included 1ea 3cm Magnetic Stirrer Bar

Specification

Model	180 x 180mm Plate-type MS-20A	
Plate Size (mm)	180 x 180	
Stirring Capacity (H ₂ O)	Max. 20Lit.	
Speed Range	Max. 1,500 rpm	
Motor Rating	9 / 4 W	
Controller	Superior Linearity PWM Controller	
Stirring Bar	3cm bar-included, Usable : up to 5cm bar	
Permissible Ambient Temperature	Ambient +5 ~ 50°C	
Permissible Relative Moisture	85%	
Material	Plate	Ceramic Coated Aluminum (Chemical / Acid Resistance)
	Body	Powder Coated Aluminum
Dimension (w x d x h) (mm)	206 x 307 x 99	
Weight (kg)	3.1 kg	
Others	CE Certified	
	PL(Product Liability) Insurance	
Packing Size (w x d x h) (mm) & Gross Weight	400 x 280 x 200 5 kg	
Power Consumption	10 W	
Power plug type	Hybrid E+F	
Power Supply*	AC 230V, 1N~, 50/60Hz	

* Other Specifications are available upon Customer's Request.

Ordering Information

- DH.WMS03122 Magnetic Stirrer, 180 x 180mm, 230V, "MS-20A", with stir bar
- Optional Accessories*
- DH.WHP503036 (1) Stand Rod, "RD200", Stainless Steel, screw, Ø12 x L450mm, for "HP-20A/20D", "MSH-20A/20D", "MSH-50A/55A", "MSH-50D/55D" and "SMHS"
- DH.WHP503012 (2) Holder/Clamp/Clip "CL220", for Temp. Probe



Premium Magnetic Stirrer with Stir Bar "MS-20A"

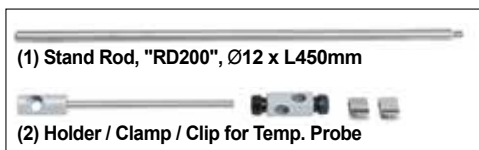

Specialized Features

Long Life Power & Mechanism!

SMPS (Switching Mode Power Supply)
Use with Safety & Regular DC !!



SSR (Solid State Relay)-Non Contact
No Electronic Harm!

Realize **Long Life Cycle!**

High Stability in Very Low & High-speed

General Phase Control
Use with AC !!
(Very sensitive Point)

General analog control

PWM Control
Use with DC !!
(Super linearity)

Realize **Stable & Easy to Use!**

witeg® Digital Magnetic Stirrer, "MS-D", 180 x 180mm Ceramic-Coated Plate, with Certi. & Traceability with Digital Feedback Control System, Precise Speed Control, Back Light LCD, 80~1,500 rpm, Max. 20 Lit.



- with Certificate & Traceability : Controlled by Serial Number, Certificate, Delivery-information, and Traceable Data Base System
- Digital Feedback Control by High-Performance Microprocessor
- Ceramic Coated Plate-Chemical/Acid Resistance
- Patented Jog-Shuttle Control System
- CE Certified
- PL (Product Liability) Insurance

- * Ideal for Heat-sensitive Procedures such as Microbiology and Biochemistry Applications
- * Mixing for Chemical, Laboratory, Pharmaceutical Materials
- * Digital Feedback Control by High-Performance Microprocessor
- * Digital LCD with Back-Light Function
- * Digital Timer Function (99hr 59min)
- * Smart Design of Body made by Aluminum Die-Casting (MS-20D)
- * Ceramic Coated Plate-Chemical/Acid Resistance
- * Storage function for the set values : RPM and Time
- * Alarm Function : Error Status and Timer-End
- * Locking Mode Supported for Experimental Safety (Input to Jog-Shuttle can be Disabled)
- * Free Voltage (AC 80V ~ 240V, 50 / 60Hz) by SMPS

Specification

Model	180 x 180mm Plate-type "MS-20D"	
Plate Size (mm)	180 x 180	
Stirring Capacity (H ₂ O)	Max. 20Lit.	
Speed Range	80 ~ 1,500 rpm	
Motor Rating	9 / 4 W	
Speed Accuracy (%)	± 5	
Speed Control Resolution	5 rpm	
Timer & Alarm	99hr 59min (with Continuous run.), Error status & Timer-end	
Display	Digital LCD with Back-Light Function	
Controller	Digital Feedback Controller with Jog Shuttle Switch(Turn+Push)	
Stirring Bar	3cm bar-included, Usable : up to 5cm bar	
Permissible Ambient Temperature	Ambient +5 ~ 50°C	
Permissible Relative Moisture	85%	
Material	Plate	Ceramic Coated Aluminum (Chemical / Acid Resistance)
	Body	Powder Coated Aluminum
Dimension (w x d x h) (mm)	206 x 307 x 99	
Weight (kg)	3.1 kg	
Others	CE Certified, PL (Product Liability) Insurance Storage Function (RPM, Timer) Locking Mode (Jog-Shuttle Input Disabled) Alarm (Error Status and Timer-end)	
Packing Size (w x d x h) (mm) & Gross Weight	400 x 280 x 200	
	5 kg	
Power Consumption	10 W	
Power plug type	Hybrid E+F	
Power Supply*	AC 230V, 1N~, 50/60Hz	

* Other Specifications are available upon Customer's Request.

Ordering Information

DH.WMS03022 Magnetic Stirrer, 180 x 180mm, 230V, "MS-20D", with stir bar

Optional Accessories

- DH.WHP503036 (1) Stand Rod, "RD200", Stainless Steel, screw, Ø12 x L450mm, for "HP-20A/20D", "MSH-20A/20D", "MSH-50A/55A", "MSH-50D/55D" and "SMHS"
- DH.WHP503012 (2) Holder/Clamp/Clip, "CL220", for Temp. Probe

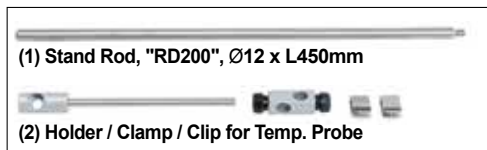

witeg® Digital Multi-point Magnetic Stirrers, "MS-MP", 4-/8- Points, Max. 500ml per Point
with Digital Feedback Control System, Digital LCD, Synchronous Operation, 80~1,200 rpm, with Certi. & Traceability

- with Certificate & Traceability : Controlled by Serial Number, Certificate, Delivery-information, and Traceable Data Base System
- Ideally Suitable for Use in Incubators and Climatic Chambers
- Excellent for Multi-use and wide range of Sample Testing
- Patented Jog-Shuttle Control System
- CE Certified
- PL(Product Liability) Insurance

- * Ideally Suitable for Use in Incubators and Climatic Chambers
- * Excellent for Multi-use and wide range for Sample Testing
- * Ideal for Heat-sensitive Procedures such as Microbiology and Biochemistry Applications
- * Synchronous Operation of 4 / 8 Stirring Points
- * Increased Effectiveness by Microprocessor Control
- * Digital LCD with Back-Light Function * Up to 0.5 Lit. Stirring Capacity per Point
- * Smooth Start and Change of Stirring Speed * Digital Timer Function (99 hr 59 min)
- * Storage Function for the Set Values : RPM and Timer
- * Extraordinary Mechanical, Physical and Chemical Resistance
- * Locking Mode supported for Experimental Safety (Input to Jog-Shuttle can be Disabled)
- * Free Voltage (AC 80V ~ 240V, 50 / 60Hz) by SMPS

Specification

Number of Stirring Points & Models	4 (2 x 2) Stirring Points "MS-MP4"	8 (4 x 2) Stirring Points "MS-MP8"
Plate Size (mm)	210 x 300	210 x 500
Stirring Capacity (H ₂ O)	Max. 0.5 Lit. per Point	
Distance between Stirring Points	100 mm	
Speed Range	80 ~ 1,200 rpm	
Motor Rating	16/9 W	
Speed Control Resolution	5 rpm	
Timer & Alarm	99hr 59min (with Continuous run.), Error status & Timer-end	
Display	Digital LCD with Back- Light Function	
Controller	Digital Feedback Controller with Jog Shuttle Switch(Turn+Push)	
Stirring Bar	3cm bar-included, Usable : up to 3cm bar	
Permissible Ambient Temperature	Ambient +5 ~ 50°C	
Permissible Relative Moisture	85%	
Material	Plate	Stainless Steel (#304)
	Body	Power Coated Steel
Dimension (w x d x h) (mm)	210 x 300 x 65	210 x 500 x 65
Weight	2.5 kg	3.5 kg
Others	CE Certified, PL(Product Liability) Insurance Storage Function (RPM, Timer) Locking Mode (Jog - Shuttle Input Disabled) Alarm (Error Status and Timer-end)	
Packing Size (w x d x h) (mm) & Gross Weight	330 x 300 x 180	540 x 330 x 180
	6 kg	
Power Consumption	20 W	
Power plug type	Hybrid E+F	
Power Supply*	AC 230V, 1N~, 50/60Hz	

* Other Specifications are available upon Customer's Request.

Ordering Information

4 Points Magnetic Stirrer, "MS-MP4", with Cord/Plug

DH.WMS03036 Multipoint Magnetic Stirrer, 230V, "MS-MP4"

8 Points Magnetic Stirrer, "MS-MP8", with Cord/Plug

DH.WMS03038 Multipoint Magnetic Stirrer, 230V, "MS-MP8"



witeg® Premium Hotplate Stirrer, "MSH-A", Ceramic-Coated Plate, up to 380°C, 1,500 rpm, with Certi. & Traceability
 Built-in Linearity PWM Controller, Superior Temperature Uniformity, Precise Control of Temp. & RPM, 180 x 180mm or 260 x 260mm



180 x 180mm Plate-type Hotplate Stirrer "MSH-20A"



260 x 260mm Plate-type Hotplate Stirrer "MSH-30A"

- with Certificate & Traceability :
 Controlled by Serial Number, Certificate, Delivery-information, and Traceable Data Base System
- Superior Temperature Uniformity : Less than 10% on the Plate at Ambient Temperature
- Superior Linearity for Temperature Control & Stirring Speed
- Ceramic Coated Plate-Chemical / Acid Resistance
- CE Certified
- PL(Product Liability) Insurance
- * Excellent for Sample Drying and most General Lab Heating Applications
- * Superior Temperature Uniformity : Less than 10% on the Plate at Ambient Temperature
- * Superior Linearity for Temperature Control & Stirring Speed by Specially Designed Control Circuitry.(PWM Control)
- * Smart Design of Body made by Aluminum Die-Casting (MSH-20A)
- * Ceramic Coated Plate- Chemical/Acid Resistance
- * Maximum Temperature of 380°C

Specification

Model		180 x 180mm Plate-type "MSH-20A"	260 x 260mm Plate-type "MSH-30A"
Material	Body	Powder Coated Aluminum	Powder Coated Steel
	Plate	Ceramic Coated Aluminum (Chemical / Acid Resistance, Easy to Clean)	
Stirring Capa. & Motor Rating		Max. 20 Lit., 9 / 4 W	
Speed Range		Max. 1,500 rpm	
Temp. Range		Max. 380°C	
Temp. Uniformity		Specially Designed Heating Module : Temp. Difference 10% less	
Heating Power/Consumption		600W	1.2 kW
Controller		Superior Linearity PWM Controller	
Stirring Bar		3cm bar-included, Usable : up to 5cm bar	
Permissible Temp. & RH %		Ambient +5 ~ 50°C, 85% RH	
Dimension & Weight		206 x 307 x h99mm, 2.8kg	286 x 387 x h99mm, 3.3kg
Packing Size & Gross Weight		400 x 280 x h200mm, 5 kg	430 x 320 x h200mm, 5 kg
Power plug type		Hybrid E+F	
Power Supply*		AC 230V, 1N~, 50/60Hz	

* Other Specifications are available upon Customer's Request.

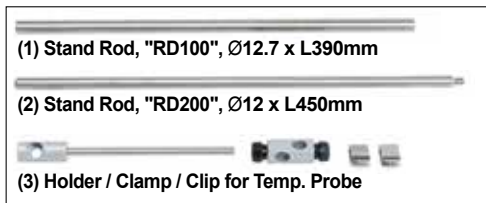

Ordering Information

With 180 x 180mm Plate-type Hotplate Stirrer, "MSH-20A"

DH.WMH03120 180 x 180mm Plate-type, 230V, with stir bar

With 260 x 260mm Plate-type Hotplate Stirrer, "MSH-30A"

DH.WMH03121 260 x 260mm Plate-type, 230V, with stir bar

Optional Stand Rod & Holder/Clamp

DH.WHP503011 (1) Stand Rod, "RD100", Stainless Steel, none screw Ø12.7 x L390mm, for "HP-30A / 30D", "MSH-30A/30D"

DH.WHP503036 (2) Stand Rod, "RD200", Stainless Steel, 1.5p screw, Ø12 x L450mm, for "HP-20A / 20D", "MSH-20A/20D", "MSH-50A/55A", "MSH-50D / 55D" and "SMHS"

DH.WHP503012 (3) Holder / Clamp / Clip, "CL220", for Temp. Probe

Specialized Features

High Stability in Very Low & High-Temperature

General Phase Control
Use with AC !!
(Very sensitive Point)

General analog control

PWM Control
Use with DC !!
(Super linearity)

witeg Realize **Stable & Easy to Use!**

Long Life Power & Mechanism!

SMPS (Switching Mode Power Supply)
Use with Safety & Regular DC !!

AC → Stable DC !!

SSR (Solid State Relay)-Non Contact
No Electronic Harm!
Realize **Long Life Cycle!**

witeg® Premium Compact Hotplate Stirrer, "MSH-50A", Round-Type Plate, Ø135mm, with Certi. & Traceability
Ceramic Coated or Anodized Plate, Superior Temperature Uniformity, Precise Control of Temp. & RPM, up to 380 °C, 1.500 rpm

■ with Certificate & Traceability :

Controlled by Serial Number, Certificate, Delivery-information, and Traceable Data Base System

■ Superior Temperature Uniformity : Less than 10 % on the Plate at Ambient Temperature

■ Superior Linearity for the Control of Temperature & Stirring Speed

■ Ceramic Coated Plate (MSH-50A) for Chemical/Acid Resistance or Anodized Plate (MSH-55A) for Scratch Prevention

■ CE Certified

- * Excellent for Sample Drying and most General Lab Heating Applications.
- * Superior Temperature Uniformity : Less than 10 % on the Plate at Ambient Temperature.
- * Superior Linearity for Temperature Control & Stirring Speed by Specially Designed Control Circuitry. (PWM Control)
- * Smart Design of Body made by Aluminum Die-Casting.
- * Ceramic Coated Plate (MSH-50A) for Chemical/Acid Resistance or Anodized Plate (MSH-55A) for Scratch Prevention.
- * Maximum Temperature of 400 °C

Specification

Models	Ceramic Coated Aluminum Plate "MSH-50A"	Black Anodized Aluminum Plate "MSH-55A"
Features	Good Resistance of Chemicals & Acid, Easy to Clean	Prevention of Crack or Chip, and More Even Heating Surface
Plate Size(mm)	Ø135	
Stirring Capa. & Motor Rating	Max. 20 Lit.(H ₂ O), 9/4W	
Speed Range	Max. 1.500 rpm	
Temp. Range	Max. 400 °C (Over 70 °C)	
Temp. Uniformity	Specially Designed Heating Module : Temp. Difference 10% less	
Heating Power/Consumption	400 W	
Controller	Digital Feedback Controller with Jog Shuttle Switch (Turn+Push)	
Stirring Bar	3cm bar-included, Usable : up to 5cm bar	
Permissible Temp. & RH %	Ambient +5 ~ 50°C, 85% RH	
Dimension & Weight	w160 x d280 x h95mm, 2,3kg	
Packing Size & Gross Weight	w400 x d280 x h200mm, 4 kg	
Power plug type	Hybrid E+F	
Power Supply*	AC 230V, 1N~, 50/60Hz	

* Other Specifications are available upon Customer's Request.

Ordering Information

With Ceramic Coated Plate, "MSH-50A" Package-set & Unit

DH.WMH03150 Hotplate Stirrer, **MSH-50A**, Ø135 mm, Ceramic Coated Plate, 0~1.500 rpm, to 380 °C

With Black Al-anodized Plate, "MSH-55A" Package-set & Unit

DH.WMH03155 Hotplate Stirrer, **MSH-55A**, Ø135 mm, Anodized Plate, 0~1.500 rpm, to 380 °C

Additional Function Accessories

DH.WHP503036 Stand Rod, **RD200**, Stainless Steel, Ø12 x L 450 mm, for **HP-20A / 20D, MSH-20A / 20D MSH-50A/55A, MSH-50D / 55D** and **SMHS**

DH.WHP503012 Holder + Clamp, **CL220**, for Temperature Sensor



Premium Compact Hotplate Stirrer, Round Type & Anodized Plate "MSH-55A"



Premium Compact Hotplate Stirrer, Round Type & Ceramic-Coated Plate "MSH-50A"

witeg® Digital Hotplate Stirrer, "MSH-D", Ceramic-Coated Plate, up to 380°C, ±0.3°C, with Certi. & Traceability with Digital Feedback Control, Accurate Temp. Control, 180 x 180mm – or 260 x 260mm – Plate, 80 ~ 1,500 rpm

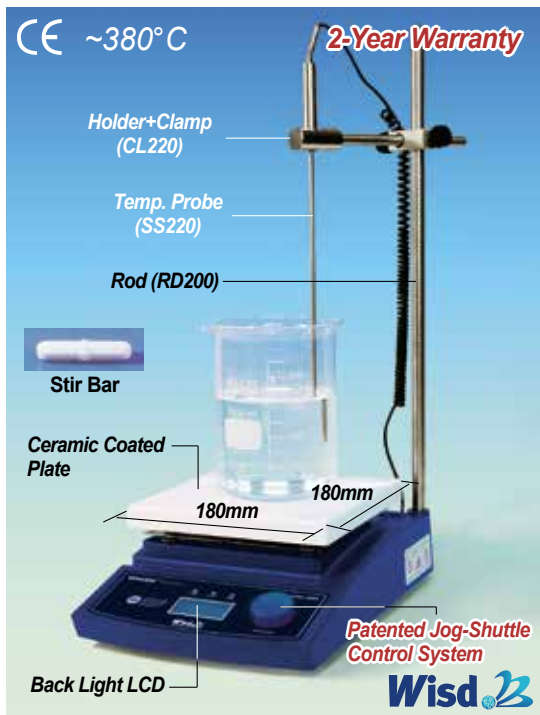

180 x 180mm Plate-type Digital Precise Hotplate "MSH-20D" Package-set



180 x 180mm Plate-type Digital Precise Hotplate "MSH-30D" Unit only

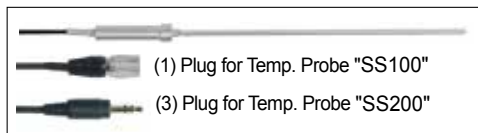

External/Direct Contact Temp. Probe

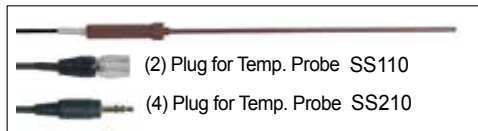

External/Direct Contact Temp. Probe, PTFE Coated

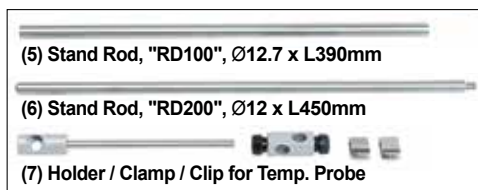

- with Certificate & Traceability : Controlled by Serial Number, Certificate, Delivery-information, and Traceable Data Base System
- Digital Feedback Control by High-Performance Microprocessor
- Patented Jog-Shuttle Control System
- CE Certified
- PL (Product Liability) Insurance

- * User's Self-Compensation Function : to Control Difference between Real Temp. and Indicated Temp. (±20.0°C)
- * Accurate Temp. Control of the Sample in the Vessel using PT100 Sensor (optional)
- * Storage Function for the set Values : Temp. and Timer
- * Locking Mode Supported for Experimental Safety (Input to Jog-Shuttle can be Disabled)
- * Superior Temperature Uniformity : less than 10% on the Plate at Ambient Temperature

Specification

Model		180 x 180mm Plate-type "MSH-20D"	260 x 260mm Plate-type "MSH-30D"
Material	Body	Powder Coated Aluminum	Powder Coated Steel
	Plate	Ceramic Coated Aluminum (Chemical / Acid Resistance, Easy to Clean)	
Stirring Capa. & Motor Rating		Max. 20 Lit., 9 / 4 W	
Speed & Control Resolution		80 ~ 1,500 rpm, 5 rpm	
Temp. Range & Accuracy		Max. 380°C, ±0.3°C at Set Temperature	
Temp. Resolution		0.1 °C-Display, 0.5 °C-Control	
Temp. Uniformity		Specially Designed Heating Module : Temp. Difference 10% less	
Heating Power/Consumption		600 W	1.2 kW
Timer & Alarm		99hr 59min (with Continuous run.), Error status & Timer-end	
Display		Digital LCD with Back-Light Function	
Controller		Digital Feedback Controller with Jog Shuttle Switch (Turn+Push)	
Stirring Bar		3cm bar-included, Usable : up to 5cm bar	
Safety Circuit		Over Temp. Protection	
Permissible Temp. & RH %		Ambient +5 ~ 50°C, 85% RH	
Dimension & Weight		206 x 307 x h99mm, 3.3kg	286 x 387 x h99mm, 3.5kg
Packing Size & Gross Weight		400 x 280 x h200mm, 5 kg	430 x 320 x h200mm, 5 kg
Power plug type		Hybrid E+F	
Power Supply*		AC 230V, 1N~, 50/60Hz	

* Other Specifications are available upon Customer's Request.

Ordering Information

- * "MSH-20D" Package-set : Complete with ① Hotplate Stirrer Unit, ② : "SS200" PT100 External / Direct Contact Temp. Probe, ③ "RD200" Stainless steel Support Rod Ø12 x L450mm ④ "CL220" Holder+Clamp for External Temp. Probe
- * "MSH-30D" Package-set : Complete with ① Hotplate Stirrer Unit, ② : "SS100" PT100 External / Direct Contact Temp. Probe, ③ "RD100" Stainless steel Support Rod Ø12 x L450mm ④ "CL220" Holder+Clamp for External Temp. Probe

With 180 x 180mm Plate-type, "MSH-20D" Package-set & Unit

- DH.WMH03021 180 x 180mm Plate-type, Package-set, 230V
- DH.WMH03020 , Unit only, 230V, with stir bar

With 260 x 260mm Plate-type, "MSH-30D" Package-set & Unit

- DH.WMH03023 260 x 260mm Plate-type, Package-set, 230V
- DH.WMH03022 260 x 260mm Plate-type, Unit only, 230V, with stir bar

Additional Function Accessories

- DH.WHP503020 (1) External / Direct Contact Temp. Probe, "SS100", PT100, for "HP-30D", "MSH-30D" and "SMHS" Probe Ø4 x L250mm, Cable L190mm
- DH.WHP503021 (2) External / Direct Contact Temp. Probe, "SS110", PT100, PTFE Coated, for "HP-30D", "MSH-30D", "SMHS" Probe Ø4 x L250mm, Cable L190mm
- DH.WHP503030 (3) External / Direct Contact Temp. Probe, "SS200", PT100, for "HP-20D", "MSH-20D", Probe Ø4 x L250mm, Cable L190mm
- DH.WHP503031 (4) External / Direct Contact Temp. Probe, "SS210", PT100, PTFE Coated, for "HP-20D", "MSH-20D" Probe Ø4 x L250mm, Cable L190mm
- DH.WHP503011 (5) Stand Rod, "RD100", Stainless Steel, Ø12.7 x L390mm for "HP-30A/30D", "MSH-30A / 30D", none Screw
- DH.WHP503036 (6) Stand Rod, "RD200", Stainless Steel, Ø12 x L450mm for "HP-20A / 20D", "MSH-20A / 20D", "MSH-50A / 55A", "MSH-50D / 55D" and "SMHS", 1.5p Screw
- DH.WHP503012 (7) Holder/Clamp/Clip, "CL220", for Temp. Probe

Cat. No	Description	Articles
---------	-------------	----------

witeg® Digital Compact Hotplate Stirrer, "MSH-50D", Round-type Plate, Ø135mm, with Certi. & Traceability with Ceramic Coated or Al-anodized Plate, Digital Feedback Control, Back Light LCD, up to 400°C, ±0,3°C, 80 ~ 1.500 rpm

- with Certificate & Traceability : Controlled by Serial Number, Certificate, Delivery-information, and Traceable Data Base System
- Digital Feedback Control by High-Performance Microprocessor
- Choice of Models with Ceramic Coated Aluminum Plate (MSH-50D) for Chemical/Acid Resistance and Easy to Clean, or Anodized Aluminum Plate (MSH-55D) for Prevention of Crack/Chip and More Even Heating Surface
- Patented Jog-Shuttle Control System
- CE Certified

- * Excellent for Mixing and most General Lab Heating Applications.
- * Accurate Temp. Control of the Sample in the Vessel using PT100 Sensor (optional).
- * User's Self-Compensation Function : To Control Difference between Real Temp. and Indicated Temp. (±20,0°C).
- * Smart Design of Body made by Aluminum Die-Casting, Powder Coated.
- * Storage Function for the set Values : RPM, Temp. and Timer.
- * Locking Mode Supported for Experimental Safety (Input to Jog-Shuttle can be Disabled).

Specification

Models	Ceramic Coated Aluminum Plate "MSH-50D"	Black Anodized Aluminum Plate "MSH-55D"
Features	Good Resistance of Chemicals & Acid, Easy to Clean	Prevention of Crack or Chip, and More Even Heating Surface
Plate Size(mm)	Ø135	
Stirring Capa. & Motor Rating	Max. 20 Lit.(H ₂ O), 9/4W	
Speed & Control Resolution	80 ~ 1.500 rpm, 5 rpm	
Temp. Range & Accuracy	Max. 400°C, ±0,3°C at Set Temp. (Over 70°C)	
Temp. Resolution	0,1°C - Display, 0,5°C - Control	
Temp. Uniformity	Specially Designed Heating Module : Temp. Difference 10% less	
Heating Power/Consumption	400 W	
Timer & Alarm	99hr 59min (with Continuous run.), Error status & Timer-end	
Display	Digital LCD Display with Back-Light Function	
Controller	Digital Feedback Controller with Jog Shuttle Switch (Turn+Push)	
Stirring Bar	3cm bar-included, Usable : up to 5cm bar	
Safety Circuit	Over Temp. Protection, Auto-off : 420°C Over	
Permissible Temp. & RH %	Ambient +5 ~ 50°C, 85% RH	
Dimension & Weight	w160 x d280 x h95mm, 2,3kg	
Packing Size & Gross Weight	w400 x d280 x h200mm, 4 kg	
Power plug type	Hybrid E+F	
Power Supply*	AC 230V, 1N~, 50/60Hz	

* Other Specifications are available upon Customer's Request.

Ordering Information

- * Package-Set : Complete with (1) Hotplate Stirrer Unit with 3cm Stirrer Bar, (2) "SS500" PT100 External / Direct Contact Temp. Probe, (3) "RD200" Stainless steel Support Rod Ø12 x L450mm, and (4) "CL220" Holder + Clamp for External Temp. Probe

With Ceramic Coated Plate, "MSH-50D" Package-set & Unit

- DH.WMH03051 Ceramic Plate-type, **Package-set, 230V**
- DH.WMH03050 , **Unit only, 230V**, with stir bar

With Black Al-anodized Plate, "MSH-55D" Package-set & Unit

- DH.WMH03056 Al-anodized Plate-type, **Package-set, 230V**
- DH.WMH03055 , **Unit only, 230V**, with stir bar

Additional Function Accessories

- DH.WHP503060 (1) Direct Contact Temp. Probe, **SS500**, PT100, for MSH50D/55D Probe Ø4 x L250mm, Cable L190mm
- DH.WHP503061 (2) Direct Contact **PTFE Coated** Temp. Probe, **SS510** PT100, for **MSH50D/55D**, Probe Ø4 x L250mm, Cable L190mm
- DH.WHP503036 (3) Stand Rod, "**RD200**", Stainless Steel, Ø12 x L450mm for **HP-20A / 20D, MSH-20A / 20D, MSH-50A / 55A, MSH-50D / 55D** and **SMHS**, Screw
- DH.WHP503012 (4) Holder/Clamp/Clip, "**CL220**", for Temp. Probe

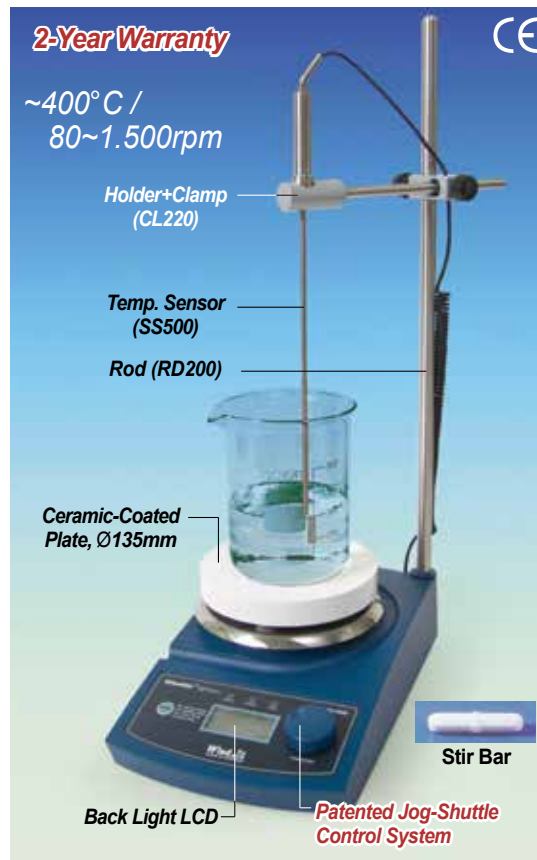

Ceramic Coated Plate-type : Package-set "MSH-50D"

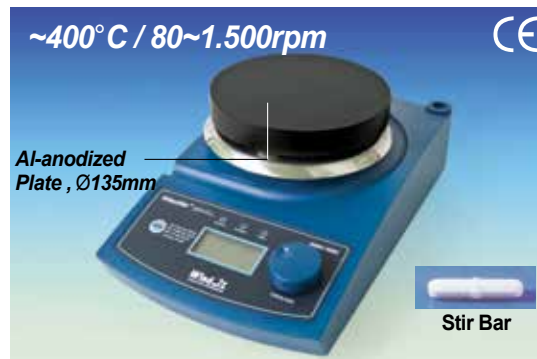

Black Al-anodized Plate-type : Unit only "MSH-55D"

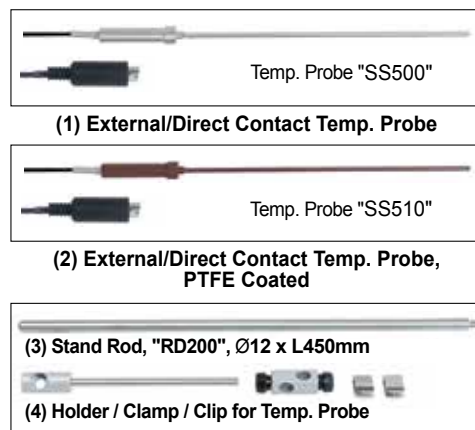

witeg® Systematic Multi-Hotplate Stirrers, 3- or 6- Places, "SMHS", Ceramic-Coated Plates with Digital Feedback Control, Independent Heating & Stirring Control, Back Light LCD, up to 350°C, 80~1,500 rpm



3 x 1 Plates-type Multi-Hotplate Stirrer "SMHS-3"

- with Certificate & Traceability :
Controlled by Serial Number, Certificate, Delivery-information, and Traceable Data Base System
- Excellent for Multi-use and wide range Sample Testing
- Patented Jog-Shuttle Control System
- CE Certified
- PL (Product Liability) Insurance
- * Systemized 3- and 6-Hotplate Stirrer
- * Independent Heating and Stirring Control
- * Digital Feedback Control by High-Performance Microprocessor
- * Ceramic Coated Plate-Chemical/Acid Resistance
- * Maximum Temperature of 350°C with ±0.3°C Control Accuracy
- * Accurate Temp. Control of the Sample in the Vessel using PT100 Sensor (Optional)
- * Digital LCD with Back-Light Function
- * Digital Timer Function Included : 99 hr 59 min
- * Storage Function for the Set Values : Temperature, RPM and Timer
- * Locking Mode for Experimental Safety Supported



3 x 2 Plates-type Multi-Hotplate Stirrer "SMHS-6"

* 3 Rear Hotplate Stirrer SMHS-6 have 3 Ports available to connect External Temp. Probe

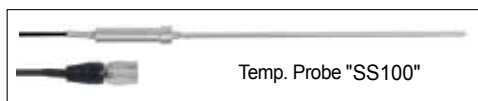

(1) External/Direct Contact Temp. Probe

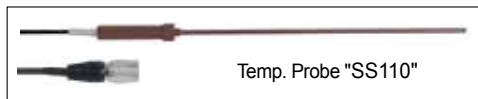

(2) External/Direct Contact Temp. Probe, PTFE Coated



(3) Stand Rod, "RD200", Ø12 x L450mm

(4) Holder / Clamp / Clip for Temp. Probe

Specification

Number of Plates, Models	3 x 1 Plates-type "SMHS-3"	3 x 2 Plates-type "SMHS-6"
Material	Plate : Ceramic Coated Aluminum, Body : Powder Coated Steel	
Plate Size(mm)	140 x 140	
Stirring Capa. & Motor Rating	Max. 20 Lit.(H ₂ O), 9/4W x 3	Max. 20 Lit.(H ₂ O), 9/4W x 6
Speed & Control Resolution	80 ~ 1,500 rpm, 5 rpm	
Temp. Range & Accuracy	Max. 350°C, ±0.3°C at Set Temp.	
Temp. Resolution	0.1 °C-Display, 0.5 °C-Control	
Temp. Uniformity	Specially Designed Heating Module : Temp. Difference 10% less	
Heating Power/Consumption	400 W x 3 Plates	400 W x 6 Plates
Timer & Alarm	99hr 59min (with Continuous run.), Error status & Timer-end	
Display	Digital LCD with Back-Light Function	
Controller	Digital Feedback Controller with Jog Shuttle Switch (Turn+Push)	
Stirring Bar	3cm bar-included, Usable : up to 5cm bar	
Permissible Temp. & RH %	Ambient +5 ~ 50°C, 85% RH	
Dimension & Weight	510 x 240 x h100mm, 10kg	510 x 410 x h180mm, 18kg
Packing Size & Gross Weight	540 x 330 x h170mm, 10kg	570 x 540 x h230mm, 18kg
Power plug type	Hybrid E+F	
Power Supply*	AC 230V, 1N~, 50/60Hz	

* Other Specifications are available upon Customer's Request.

Ordering Information

3 x 1 Plates-type Multi-Hotplate Stirrers "SMHS-3", with Cord /Plug

DH.WMH03503 3 x 1 Plate-type, 230V, "SMHS-3", with stir bar

3 x 2 Plates-type Multi-Hotplate Stirrers "SMHS-6", with Cable

DH.WMH03506 3 x 2 Plate-type, 230V, "SMHS-6", with stir bar

* 3 Rear Hotplate Stirrer SMHS-6 have 3 Ports available to connect External Temp. Probe.

Additional Function Accessories

DH.WHP503020 (1) External / Direct Contact Temperature Sensor, "SS100", PT100, for "HP-30D", "MSH-30D" and "SMHS" Probe Ø4 x L250mm, Cable L190mm

DH.WHP503021 (2) External / Direct Contact Temperature Sensor, "SS110", PT100, PTFE Coated, for "HP-30D", "MSH-30D", "SMHS" Probe Ø4 x L250mm, Cable L190mm

DH.WHP503036 (3) Stand Rod, "RD200", Stainless Steel, Ø12 x L450mm for "HP-20A/20D", "MSH-20A/20D", "MSH-50A/55A", "MSH-50D/55D" and "SMHS", 1.5p Screw

DH.WHP503012 (4) Holder / Clamp / Clip, "CL220", for Temp. Probe

WiseStir® HS-/HT-type Overhead Stirrers

The World Best Selling Overhead Stirrer!!

Anti-Trembling System!!

- ☒ Powerful DC Motor Designed by witeg **Wisd.2** Technology which is Ideal for Various Stirring Applications in Laboratories
- ☒ Two Main Categories for High-Speed(HS-type) and High-Torque(HT-type) (Refer Selection Guide on Page. 166)
- ☒ Digital Feedback Control System : Offered the Steady and Constant Stirring Speed Accurately Against the Viscosity Change of Sample (for all Digital Models)
- ☒ Chrome-plated Stainless Steel Chuck : Prevented from Corrosion During Operation in Fume Generated Solution
- ☒ The Position(Height) of Impeller is Adjustable
- ☒ Anti-Trembling System : Impeller is Fixed at Two Points of Both the Chuck and the Shaft
- ☒ Over-Load Protection and Over-Heat Protection Functions For Motor
- ☒ Various Kinds of Impellers and Stands are Available (Refer to Standard Accessories on Page. 174~175)

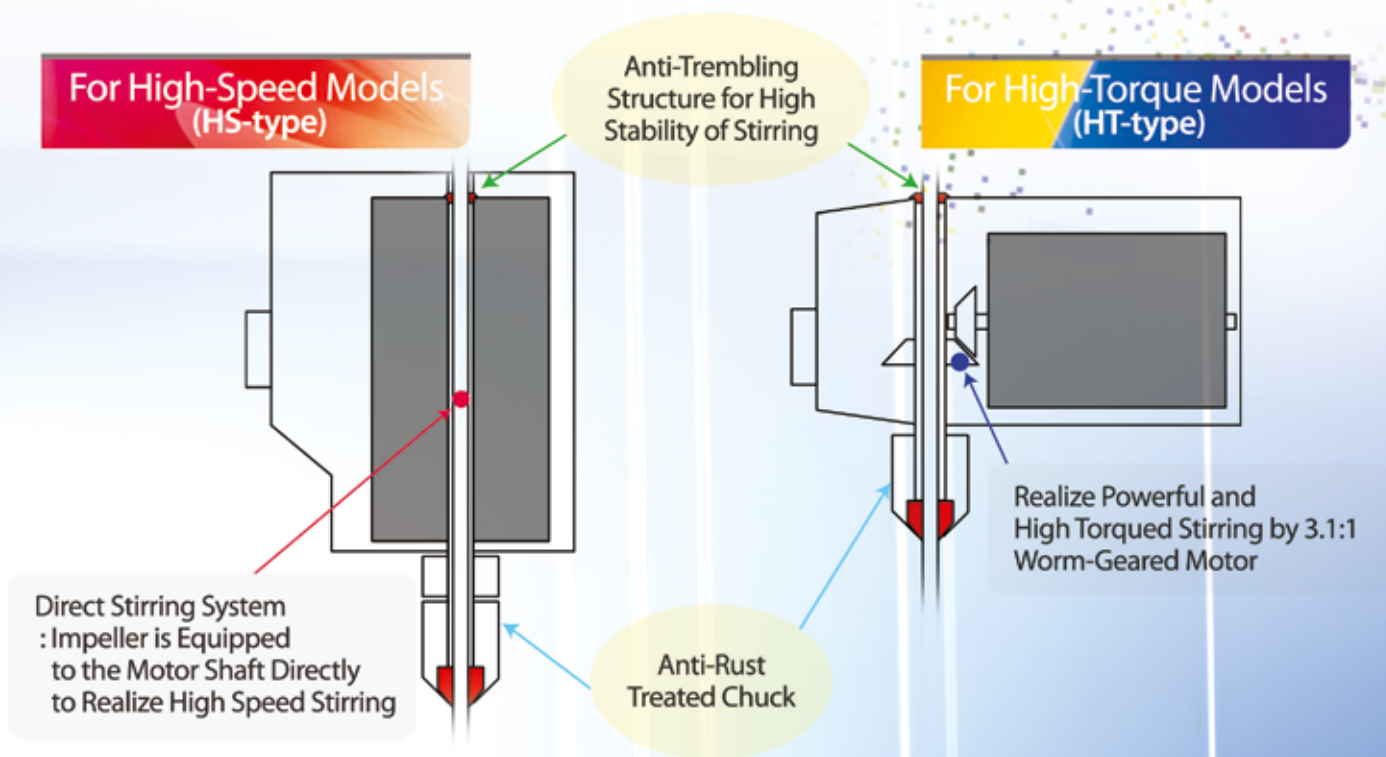

Superior Anti-rusted Chuck for All Overhead Stirrer Models



Impeller Holding Part which is Requires Precision and Anti-Oxidization Stainless Steel

Handle to Tighten and Loosen the Chuck
 Chrome-plated : Prevent from Corrosion During Operation in Fume Generated Solution for Long Time

Digital Overhead Stirrer

Product Line / Selection Guide

	High Speed						High Torque					
	Analog Model		Digital Model				Analog Model		Digital Model			
	Integrated Controller		Integrated Controller		Remote Controller		Integrated Controller		Integrated Controller		Remote Controller	
	HS-50A	HS-120A	HS-30D	HS-100D	HS-30T	HS-100T	HT-50AX	HT-120AX	HT-50DX	HT-120DX	HT-50T	HT-120T
Max. Stirring Capacity (H ₂ O)	10 Lit.	20 Lit.	10 Lit.	20 Lit.	10 Lit.	20 Lit.	40 Lit.	60 Lit.	40 Lit.	60 Lit.	40 Lit.	60 Lit.
Max. Viscosity (mPas)	10,000	50,000	10,000	50,000	10,000	50,000	100,000	150,000	100,000	150,000	100,000	150,000
Motor Rating (Input / Output)	83/75W (1/10 hp)	130/120W (1/6 hp)	83/75W (1/10 hp)	130/120W (1/6 hp)	83/75W (1/10 hp)	130/120W (1/6 hp)	83/75W (1/10 hp)	130/120W (1/6 hp)	83/75W (1/10 hp)	130/120W (1/6 hp)	83/75W (1/10 hp)	130/120W (1/6 hp)
Max. Torque (Ncm) at Chuck	85	145	85	145	85	145	300	500	300	500	300	500
Max. Impeller Diameter (mm)	8						10					
Speed Range (rpm)	200 ~ 3,000						50 ~ 1,000					
Motor Rating (Input / Output)	Direct Driven Motor						3.5:1 Ratio Worm-Geared Motor					
Controller	Analog Phase Controller		Digital Feedback Controller with Jog Shuttle Switch (Turn+Push)		Digital Feedback Controller with Jog Shuttle Switch (Turn+Push), Remote type		Analog Phase Controller		Digital Feedback Controller with Jog Shuttle Switch (Turn+Push)		Digital Feedback Controller with Jog Shuttle Switch (Turn+Push), Remote type	
Display	None		Digital LCD (Timer, RPM & Power Bar-graph)				None		Digital LCD (Timer, RPM & Power Bar-graph)			
Operating Environment	Ambient Temp. Range (°C)	0 ~ 40										
	Max. Permissible Humidity (%)	80										
Safety Device	Over Heat Protector for motor		Over Load & Heat Protector for motor				Over Heat Protector for motor		Over Load & Heat Protector for motor			
Body Dimension (w x d x h mm)	90 x 145 x 180				90 x 100 x 180		90 x 180 x 130	90 x 210 x 130	90 x 180 x 130	90 x 210 x 130	155 x 180 x 110	155 x 230 x 110
Body Weight (kg)	4.5	5.3	4.5	5.3	3*	3.8*	3.5	4	3.5	4	3.5	4
Others	- Smooth Start and Change of the Stirring Speed for stable running - Storage Function (RPM & Timer) : Only Digital Models						- Smooth Start and Change of the Stirring Speed for stable running - Storage Function (RPM & Timer) : Only Digital Models - Locking Mode (Jog-Shuttle Input disabled) : Only Digital Models - Alarm (Error Status and Timer-end) : Only Digital Models					
Power Supply**	AC 230V, 50/60Hz											

* Weight of Remote Controller = 2.5kg

** Other Specifications are Available Upon Customer's Request.

Standard Viscosity

(Unit: mPas)

Material	Viscosity	Recommended Models			
Water	1	HS-30D HS-50A HS-30T	HS-100D HS-120A HS-100T	HT-50DX HT-50AX HT-50T	HT-120DX HT-120AX HT-120T
Milk	3				
Soybean oil	160				
Varnish	500				
Lacquer	1,000				
Honey	3,000				
Standard Viscosity	10,000				
Standard Viscosity	15,000				
Ketchup	30,000				
Standard Viscosity	50,000				
Mustard	70,000				
Corn Syrup	100,000				
Standard Viscosity	150,000				
Peanut Butter	250,000				

witeg® High-Speed Analog Overhead Stirrers, "HS-A", Max. 10/20Lit., Max. 3,000rpm

With Easy-to-Use Dial for Speed Setting, for Low- to Medium-Viscous Samples, up to 50,000 mPas, with Certi. & Traceability

- with Certificate & Traceability : Controlled by Serial Number, Certificate, Delivery-information, and Traceable Data Base System
- High Speed Stirring by Direct Driven Motor
- Over-Heat Protection Function for motor
- CE Certified ■ PL (Product Liability) Insurance

- * General Purpose Basic Laboratory Mixing
- * Ideal for Stirring Low-to Medium-Viscous Material
- * Ideal for Schools, Universities and Inspection Laboratories
- * Smooth Start and Change of the Stirring Speed
- * Easy-to-use Dial for Speed Setting
- * The Position (Height) of Impeller is Adjustable
- * Over-Heat Protection Function for Motor
- * Chrome-Plated & Stainless Steel Chuck - Prevention from Corrosion

Specification

Stirring Capacity & Models	Max. 10 Lit. (H ₂ O) "HS-50A"	Max. 20 Lit. (H ₂ O) "HS-120A"
Maximum Viscosity	10,000 mPas	50,000 mPas
Maximum Torque	85 Ncm	145 Ncm
Speed Range & Motor	0 ~ 3.000 rpm, Worm-Geared DC Motor	
Motor Rating (Input / Output)	83 / 75 W, 1 / 10 HP	130 / 120 W, 1 / 6 HP
Controller	Analog Phase Controller	
Max. Impeller Shaft Diameter	8 mm	
Permissible Temp. & Humidity	0 ~ 40°C, 80%	
Safety Device	Over Heat Protector for motor	
Material	ABS and Aluminum	
Dimension & Weight	90 x 145 x h180mm, 4,5 kg	90 x 145 x h180mm, 5,3 kg
Packing Size & Gross Weight	320 x 300 x h180mm, 5 kg	320 x 300 x h180mm, 8 kg
Power Consumption	85 W	130 W
Power plug type	Hybrid E+F	
Power Supply*	AC 230V, 1N~, 50/60Hz	

* Other Specifications are available upon Customer's Request.

Ordering Information

- * "HS-50A" Package-set : Complete with ① Overhead Stirrer Unit ② "PL010" Stainless Steel Impeller (Rod Ø8 x L500mm, Blade Ø50mm)
③ "CL200" Clamp ④ "KA1177" Safety Stand
(Rod Ø23 x L800mm, Stand Base w34 x d29cm)
- * "HS-120A" Package-set : Complete with ① Overhead Stirrer Unit ② "PL015" Stainless Steel Impeller (Rod Ø8 x L500mm, Blade Ø70mm)
③ "CL200" Clamp ④ "KA1177" Safety Stand
(Rod Ø23 x L800mm, Stand Base w34 x d29cm)

With 10 Lit. Stirring Capa., 10,000 mPas, "HS-50A" Package-set & UnitDH.WOS01211 High Speed-type Overhead Stirrer, **Package-set, 230V**DH.WOS01210 **Unit only, 230V****With 20 Lit. Stirring Capa., 50,000 mPas, "HS-120A" Package-set & Unit**DH.WOS01216 High Speed-type Overhead Stirrer, **Package-set, 230V**DH.WOS01215 **Unit only, 230V**

* Refer to page 174, 175 for Accessory Specifications.

* Refer to page 166 for Product Line & Selection Guide

**High-Speed Analog Overhead Stirrer "HS-50A -Set"****High-Speed Analog Overhead Stirrer "HS-120A -unit"**

witeg® High-Speed Digital Overhead Stirrer, "HS-D", Max. 10/20Lit., 200 ~ 3,000 rpm with Digital Feedback Control, Steady & Constant Stirring Speed Against Viscosity, up to 50,000 mPas



High-Speed Digital Overhead Stirrer "HS-30D -Set"



High-Speed Digital Overhead Stirrer "HS-100D -Unit"

- with Certificate & Traceability : Controlled by Serial Number, Certificate, Delivery-information, and Traceable Data Base System
- Digital Feedback Control: Steady and Constant Stirring Speed against Viscosity Change of a Sample during Reaction
- Patented Jog-Shuttle Control System
- CE Certified
- PL(Product Liability) Insurance
- * General Purpose Basic Laboratory Mixing
- * Ideal for Stirring Low-to Medium-Viscous Material
- * Digital Feedback Control: Steady and Constant Stirring Speed against Viscosity Change of a sample during Reaction
- * Digital LCD with Back-Light Function
- * Overload Protection and Over-Heat Protection Functions for Motor
- * High Speed Stirring by Direct Driven Motor
- * Smooth Start and Change of the Stirring Speed
- * Alarm Function : Error status and Timer-end
- * Digital Timer Function (99hr 59min)
- * The Position(Height) of Impeller is Adjustable.
- * Storage Function for Set Value : RPM & Timer
- * Chrome-Plated & Stainless Steel Chuck-Prevention from Corrosion

Specification

Stirring Capacity & Models	Max. 10 Lit. (H ₂ O) "HS-30D"	Max. 20 Lit. (H ₂ O) "HS-100D"
Maximum Viscosity	10.000 mPas	50.000 mPas
Maximum Torque	85 Ncm	145 Ncm
Speed Range & Resolution	200 ~ 3.000 rpm, 1 rpm-Display / 1 rpm-Control	
Motor	Worm-Geared DC Motor	
Motor Rating (Input / Output)	83 / 75 W, 1 / 10 HP	130 / 120 W, 1 / 6 HP
Timer & Alarm	99hr 59min (with Continuous run.), Error status & Timer-end	
Display	Digital LCD with Back-Light Function	
Controller	Digital Feedback Controller with Jog Shuttle Switch (Turn + Push)	
Max. Impeller Shaft Diameter	8 mm	
Permissible Temp. & Humidity	0 ~ 40°C, 80%	
Safety Device	Overload & Heat Protector for Motor	
Material	ABS and Aluminum	
Dimension & Weight	90 x 145 x h180mm, 4,5 kg	90 x 145 x h180mm, 5,3 kg
Packing Size & Gross Weight	320 x 300 x h180mm, 5 kg	320 x 300 x h180mm, 8 kg
Power Consumption	85 W	130 W
Power plug type	Hybrid E+F	
Power Supply*	AC 230V, 1N~, 50/60Hz	

* Other Specifications are available upon Customer's Request.

Ordering Information

- * "HS-30D" Package-set : Complete with ① Overhead Stirrer Unit ② "PL010" Stainless Steel Impeller (Rod Ø8 x L500mm, Blade Ø50mm) ③ "CL200" Clamp ④ "ST110" Standard Plate Stand (Rod Ø16 x L800mm, Plate w20 x d35cm)
- * "HS-100D" Package-set : Complete with ① Overhead Stirrer Unit ② "PL015" Stainless Steel Impeller (Rod Ø8 x L500mm, Blade Ø70mm) ③ "CL200" Clamp ④ "ST120" Wide Plate Stand (Rod Ø23 x L1,000mm, Plate w30 x d40cm)

With 10 Lit. Stirring Capa., 10,000 mPas, "HS-30D" Package-set & Unit

- DH.WOS01016 High Speed-type Overhead Stirrer, Package-set, 230V
- DH.WOS01015 High Speed-type Overhead Stirrer, Unit only, 230V

With 20 Lit. Stirring Capa., 50,000 mPas, "HS-100D" Package-set & Unit

- DH.WOS01026 High Speed-type Overhead Stirrer, Package-set, 230V
- DH.WOS01025 High Speed-type Overhead Stirrer, Unit only, 230V

- * Refer to page 174, 175 for Accessory Specifications.
- * Refer to page 166 for Product Line & Selection Guide

witeg® High-Speed Digital Overhead Stirrer, "HS-T", with Remote Controller, 200 ~ 3,000 rpm with Remote Digital Feedback Control System, Steady & Constant Stirring Speed Against Viscosity, up to 50,000 mPas

- with Certificate & Traceability : Controlled by Serial Number, Certificate, Delivery-information, and Traceable Data Base System
- Remote Digital Feedback Controller : Steady and Constant Stirring Speed against Viscosity Change of a Sample during Reaction
- Patented Jog-Shuttle Control System
- CE Certified
- PL (Product Liability) Insurance

- * Ideal for Stirring Low-to Medium-Viscous Material, General Purpose Basic Laboratory Mixing
- * Digital LCD for RPM, Power Bar Graph and Status
- * Overload Protection and Over-Heat Protection Functions for Motor
- * Smooth Start and Change of the Stirring Speed
- * High Speed Stirring by Direct Driven Motor
- * The Position(height) of Impeller is Adjustable
- * Storage Function for Set Value : RPM and Timer
- * Chrome-Plated & Stainless Steel Chuck - Prevention from Corrosion

Specification

Stirring Capacity & Models	Max. 10 Lit. (H ₂ O) "HS-30T"	Max. 20 Lit. (H ₂ O) "HS-100T"
Maximum Viscosity	10.000 mPas	50.000 mPas
Maximum Torque	85 Ncm	145 Ncm
Speed Range & Motor	200 ~ 3.000 rpm, Direct Driven DC Motor	
Motor Rating (Input / Output)	83 / 75 W, 1/10 HP	130 / 120 W, 1/6 HP
Timer & Alarm	99hr 59min (with Continuous run.), Timer-end Alarm	
Display	Digital LCD with Back - Light Function	
Controller	Remote type Digital Feedback Controller with Jog Shuttle Switch	
Max. Impeller Shaft Diameter	Ø8 mm	
Permissible Temp. & Humidity	0 ~ 40°C, 80%	
Safety Device	Overload & Heat Protector for motor	
Material	ABS and Aluminum	
Dimension & Weight*	90 x 100 x h180mm, 3 kg	90 x 100 x h180mm, 3.8 kg
Packing Size & Gross Weight	580 x 340 x h230mm, 5 kg	580 x 340 x h230mm, 8 kg
Power Consumption	75 W	120 W
Power plug type	Hybrid E+F	
Power Supply*	AC 230V, 1N~, 50/60Hz	

* Weight of Remote Controller = 2.5kg ** Other Specifications are available upon Customer's Request.

Ordering Information

- * "HS-30T" Package-set : Complete with ① Overhead Stirrer Unit with Remote Controller
② "PL010" Stainless Steel Impeller(Rod Ø8 x L500mm, Blade Ø50mm) ③ "CL200" Clamp ④ "ST110" Standard Plate Stand (Rod Ø16 x L800mm, Plate w20 x d35cm)
- * "HS-100T" Package-set : Complete with ① Overhead Stirrer Unit with Remote Controller
② "PL015" Stainless Steel Impeller(Rod Ø8 x L500mm, Blade Ø70mm) ③ "CL200" Clamp ④ "ST120" Wide Plate Stand (Rod Ø23 x L1,000mm, Plate w30 x d40cm)

With Remote Controller, 10 Lit. Stirring Capa., 10,000 mPas,
"HS-30T" Package-set & Unit

DH.WOS01036 High Speed-type Overhead Stirrer, Package-set, 230V
DH.WOS01035 High Speed-type Overhead Stirrer, Unit only, 230V

With Remote Controller, 20 Lit. Stirring Capa., 50,000 mPas,
"HS-100T" Package-set & Unit

DH.WOS01046 High Speed-type Overhead Stirrer, Package-set, 230V
DH.WOS01045 High Speed-type Overhead Stirrer, Unit only, 230V

- ✗ Refer to page 174, 175 for Accessory Specifications.
- ✗ Refer to page 166 for Product Line & Selection Guide

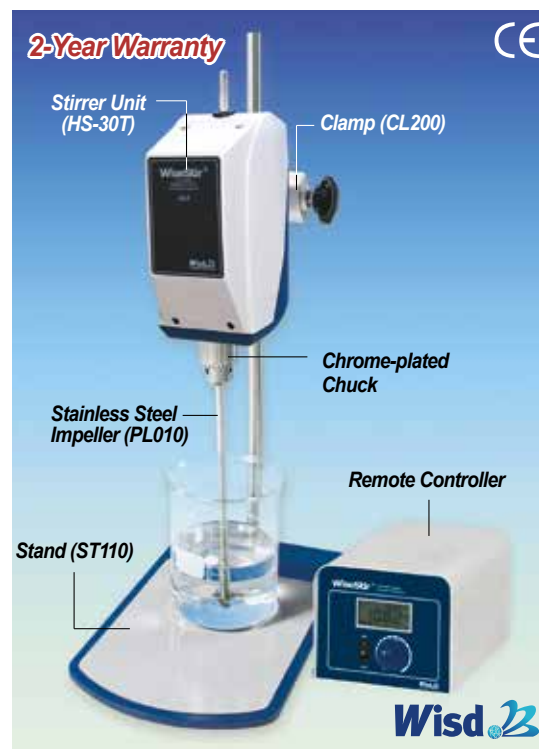

High-Speed Digital Overhead Stirrer,
with Remote Controller, "HS-30T" Package-set



High-Speed Digital Overhead Stirrer,
with Remote Controller, "HS-100T" Unit only

witeg® High-Torque Analog Overhead Stirrer, "HT-AX", Max.40-/60-Lit., Max.1,000rpm
with Chrome-Plated & Stainless Steel Chuck , Easy-to-Use Dial for Speed Setting, for High-Viscosity Fluids, 150,000 mPas



High-Torque Analog Overhead Stirrer, "HT-50AX" Package-set

- with Certificate & Traceability : Controlled by Serial Number, Certificate, Delivery-information, and Traceable Data Base System
- High Torque Stirring by 3.5:1 Ratio Worm-gearred Motor
- Smooth Start and Change of the Stirring Speed
- CE Certified ■ PL(Product Liability) Insurance

- * Ideal for Stirring Material of Viscosities Ranging from Light Watery Solutions to High-Viscosity Fluids
- * Ideal for Schools, Universities and Inspection Laboratories
- * Food, Beverage, Dairy, Sugar & Candy Production
- * Smooth Start and Change of the Stirring Speed * Easy-to-use Dial for Speed Setting
- * The Position(height) of Impeller is Adjustable * Over-Heat Protection Function for Motor
- * Chrome-Plated & Stainless Steel Chuck-Prevention from Corrosion

Specification

Stirring Capacity & Models	Max. 40 Lit. (H ₂ O) "HT-50AX"	Max. 60 Lit. (H ₂ O) "HT-120AX"
Maximum Viscosity	100.000 mPas	150.000 mPas
Maximum Torque	300 Ncm	500 Ncm
Speed Range & Motor	0 ~ 1.000 rpm, Worm-Gearred DC Motor (3,5:1 Ratio)	
Motor Rating (Input / Output)	83 / 75 W, 1 / 10 HP	130 / 120 W, 1 / 6 HP
Controller	Analog Phase Controller	
Max. Impeller Shaft Diameter	10 mm	
Permissible Temp. & Humidity	0 ~ 40°C, 80%	
Safety Device	Over Heat Protector for motor	
Material	ABS and Aluminum	
Dimension & Weight	90 x 180 x h130mm, 3,5 kg	90 x 210 x h130mm, 4 kg
Packing Size & Gross Weight	320 x 300 x h180mm, 5 kg	320 x 300 x h180mm, 8 kg
Power Consumption	85 W	130 W
Power plug type	Hybrid E+F	
Power Supply*	AC 230V, 1N~, 50/60Hz	

* Other Specifications are available upon Customer's Request.

Ordering Information

- * "HT-50AX" Package-set : Complete with ① Overhead Stirrer Unit ② "PL020" Stainless Steel Impeller (Rod Ø8 x L500mm, Blade Ø90mm) ③ "CL200" Clamp ④ "KA1177" Safety Stand (Rod Ø23 x L800mm, Stand Base w34 x d29cm)
- * "HT-120AX" Package-set : Complete with ① Overhead Stirrer Unit ② "PL020" Stainless Steel Impeller (Rod Ø8 x L500mm, Blade Ø90mm) ③ "CL200" Clamp ④ "KA1177" Safety Stand (Rod Ø23 x L800mm, Stand Base w34 x d29cm)

With 40 Lit. Stirring Capa., 100,000 mPas, "HT-50AX" Package-set & Unit

DH.WOS01252 High Torque-type Overhead Stirrer, Package-set, 230V
DH.WOS01251 , Unit only, 230V

With 60 Lit. Stirring Capa., 150,000 mPas, "HT-120AX" Package-set & Unit

DH.WOS01272 High Torque-type Overhead Stirrer, Package-set, 230V
DH.WOS01271 , Unit only, 230V

- * Refer to page 174, 175 for Accessory Specifications.
- * Refer to page 166 for Product Line & Selection Guide



Analog High-Torque Overhead Stirrer, "HT-120AX" Unit only

witeg® High-Torque Digital Overhead Stirrer, "HT-DX", Max.40-/60-Lit., 50 ~ 1,000 rpm
with Digital Feedback Control, Steady & Constant Stirring Speed Against Viscosity, for High-Viscosity Fluids, up to 150,000 mPas

■ with Certificate & Traceability : Controlled by Serial Number,
Certificate, Delivery-information, and Traceable Data Base System

■ Patented Jog-Shuttle Control System

■ CE Certified ■ PL(Product Liability) Insurance

- * Ideal for Stirring Material of Viscosities Ranging from Light Watery Solutions to High-Viscosity Fluids
- * Food, Beverage, Dairy, Sugar & Candy Production
- * Digital Feedback Control: Steady and Constant Stirring Speed Against Viscosity Change of a Sample during Reaction.
- * High Torque Stirring by 3.5:1 Ratio Worm-Geared Motor
- * Digital LCD with Back-Light Function * Smooth Start and Change of the Stirring Speed
- * The Position (Height) of Impeller is Adjustable
- * Storage Function for the set values : RPM and Timer
- * Locking Mode Supported for Experimental Safety (Input to Jog-Shuttle can be Disabled)
- * Chrome-Plated & Stainless Steel Chuck - Prevention from Corrosion

Specification

Stirring Capacity & Models	Max. 40 Lit. (H ₂ O) "HT-50DX"	Max. 60 Lit. (H ₂ O) "HT=120DX"
Maximum Viscosity	100.000 mPas	150.000 mPas
Maximum Torque	300 Ncm	500 Ncm
Speed Range & Resolution	50 ~ 1.000 rpm, 1 rpm-Display / 1 rpm-Control	
Motor	Worm-Geared DC Motor (3,5:1 Ratio)	
Motor Rating (Input / Output)	83 / 75 W, 1 / 10 HP	130 / 120 W, 1 / 6 HP
Timer & Alarm	99hr 59min (with Continuous run.), Error status & Timer-end	
Display	Digital LCD with Back-Light Function	
Controller	Digital Feedback Controller with Jog Shuttle Switch (Turn + Push)	
Max. Impeller Shaft Diameter	10 mm	
Permissible Temp. & Humidity	0 ~ 40°C, 80%	
Safety Device	Overload & Heat Protector for Motor	
Material	ABS and Aluminum	
Dimension & Weight	90 x 180 x h130mm, 3,5 kg	90 x 210 x h130mm, 4 kg
Packing Size & Gross Weight	320 x 300 x h180mm, 5 kg	320 x 300 x h180mm, 8 kg
Power Consumption	85 W	130 W
Power plug type	Hybrid E+F	
Power Supply*	AC 230V, 1N~, 50/60Hz	

* Other Specifications are available upon Customer's Request.

Ordering Information

* "HT-50DX" Package-set : Complete with ① Overhead Stirrer Unit ② "PL020" Stainless Steel Impeller (Rod Ø8 x L500mm, Blade Ø90mm) ③ "CL200" Clamp ④ "ST120" Wide Plate Stand (Rod Ø23 x L1000mm, Plate w30 x d40cm)

* "HT-120DX" Package-set : Complete with ① Overhead Stirrer Unit ② "PL020" Stainless Steel Impeller (Rod Ø8 x L500mm, Blade Ø90mm) ③ "CL200" Clamp ④ "ST200" Deluxe Safety Stand (Rod Ø23 x L1200mm, Stand Base w39 x up to 75cm)

With 40 Lit. Stirring Capa., 100,000 mPas,

"HT-50DX" Package-set & Unit

DH.WOS01052 High Torque-type Overhead Stirrer, Package-set, 230V

DH.WOS01051 , Unit only, 230V

With 60 Lit. Stirring Capa., 150,000 mPas,

"HT-120DX" Package-set & Unit

DH.WOS01072 High Torque-type Overhead Stirrer, Package-set, 230V

DH.WOS01071 , Unit only, 230V

* Refer to page 174, 175 for Accessory Specifications.

* Refer to page 166 for Product Line & Selection Guide

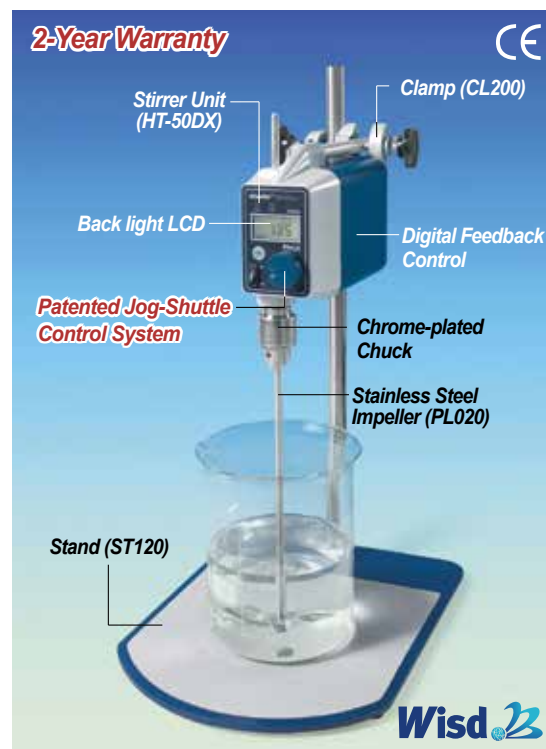

High-Torque Digital Overhead Stirrer,
"HT-50DX" Package-set



High-Torque Digital Overhead Stirrer,
"HT-120DX" Unit only

witeg® High-Torque Digital Overhead Stirrer, "HT-T", with Remote Controller, with Certi. & Traceability
with Remote Digital Feedback Controller, Steady & Constant Stirring Speed Against Viscosity, 50 ~ 1,000 rpm, to 150,000 mPas

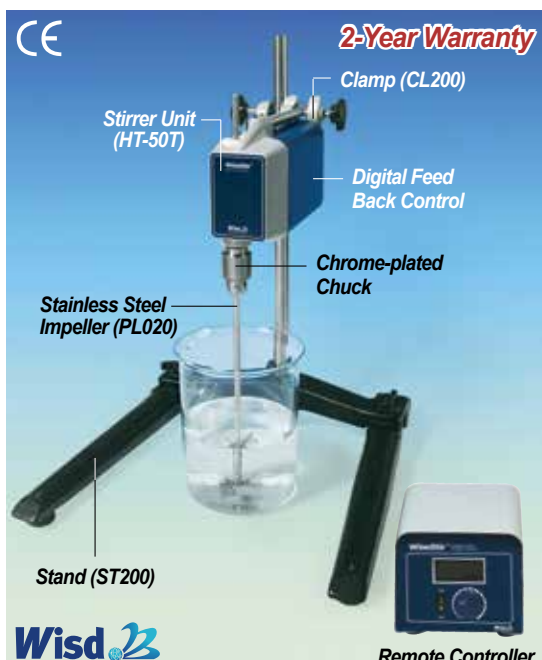

Digital High-Torque Overhead Stirrer with Remote Controller "HT-120T-Set"



Digital High-Torque Overhead Stirrer "HT-120T-Unit"

- with Certificate & Traceability : Controlled by Serial Number, Certificate, Delivery-information, and Traceable Data Base System
- Remote Digital Feedback Controller : Steady and Constant Stirring Speed against Viscosity Change of a Sample during Reaction
- Patented Jog-Shuttle Control System
- CE Certified
- PL(Product Liability) Insurance

- * Food, Beverage, Dairy, Sugar & Candy Production
- * Ideal for Stirring Material of Viscosities Ranging from Light Watery Solutions to High-Viscosity Fluids
- * Digital LCD with Back-Light Function
- * Overload Protection and Over-Heat Protection Functions for Motor
- * High Torque Stirring by 3.5:1 Ratio Worm-gear Motor
- * Smooth Start and Change of the Stirring Speed
- * Storage Function for the set Values : RPM and Timer
- * The Position (Height) of Impeller is Adjustable
- * Locking Mode supported for Experimental Safety (Input to Jog-Shuttle can be Disabled)
- * Chrome-plated & Stainless Steel Chuck-Prevention from Corrosion

Specification

Stirring Capacity & Models	Max. 40 Lit. (H ₂ O) "HT-50T"	Max. 60 Lit. (H ₂ O) "HT-120T"
Maximum Viscosity	100.000 mPas	150.000 mPas
Maximum Torque	300 Ncm	500 Ncm
Speed Range & Motor	50 ~ 1.000 rpm, Worm-Gear Motor (3.5:1 Ratio)	
Motor Rating (Input / Output)	83 / 75 W, 1/10 HP	130 / 120 W, 1/6 HP
Timer & Alarm	99hr 59min (with Continuous run.), Timer-end Alarm	
Display	Digital LCD Display with Back - Light Function	
Controller	Remote type Digital Feedback Controller with Jog Shuttle Switch	
Max. Impeller Shaft Diameter	Ø10 mm	
Permissible Temp. & Humidity	0 ~ 40°C, 80%	
Safety Device	Overload & Heat Protector for motor	
Material	ABS and Aluminum	
Dimension & Weight*	155 x 180 x h110mm, 3,5 kg	155 x 230 x h110mm, 4 kg
Packing Size & Gross Weight	580 x 340 x h230mm, 5 kg	580 x 340 x h230mm, 8 kg
Power Consumption	75 W	120 W
Power plug type	Hybrid E+F	
Power Supply*	AC 230V, 1N~, 50/60Hz	

* Weight of Remote Controller = 2.5kg

** Other Specifications are available upon Customer's Request.

Ordering Information

- * HT-50T Package-set : Complete with ① Overhead Stirrer Unit with Remote Controller ② "PL020" Stainless Steel Impeller (Rod Ø8 x L500mm, Blade Ø90mm) ③ "CL200" Clamp ④ "ST120" Wide Plate Stand (Rod Ø23 x L1000mm, Plate w30 x d40cm)
- * HT-120T Package-set : Complete with ① Overhead Stirrer Unit with Remote Controller ② "PL020" Stainless Steel Impeller(Rod Ø8 x L500mm, Blade Ø90mm) ③ "CL200" Clamp ④ "ST200" Deluxe Safety Stand (Rod Ø23 x L1,200mm, Stand Base 39 x up to 75cm)

With Remote Controller, 40 Lit. Stirring Capa., 100,000 mPas, "HT-50T" Package-set & Unit

DH.WOS01066 High Torque-type Overhead Stirrer, Package-set, 230V
DH.WOS01065 , Unit only, 230V

With Remote Controller, 60 Lit. Stirring Capa., 150,000 mPas, "HT-120T" Package-set & Unit

DH.WOS01076 High Torque-type Overhead Stirrer, Package-set, 230V
DH.WOS01075 , Unit only, 230V

- * Refer to page 174, 175 for Accessory Specifications.
- * Refer to page 166 for Product Line & Selection Guide

Cat. No	Description
---------	-------------

Articles

witeg® Digital Jar Tester, “JT-M6C”, 6-Paddle Stirrer for Flocculation Test, 300 rpm, with Certi. & Traceability with Programmable Digital Feedback Control, 6 Impellers, 6 Independent Light Source, up to 6 x 1 Lit. Beakers

- with Certificate & Traceability : Controlled by Serial Number, Certificate, Delivery-information, and Traceable Data Base System
- Ideal for Flocculation Testing in Water Treatment Laboratories
- 6 Independent Light Source for Each Stirring Point
- Geared DC Motor and Specially Designed Timing Belt Used
- CE Certified
- PL(Product Liability) Insurance

- * Deciding on Coagulant Chemistries
- * Ideal for Flocculation Testing in Water Treatment Laboratories
- * 6 Independent Light Source for each Stirring Point
- * Digital Feedback Control using Microprocessor
- * Geared DC Motor and Specially Designed Timing Belt used
- * Stable and Accurate Stirring Speed by Feedback Control
- * Digital Display for RPM, Power Bar-Graph and Status
- * Digital LCD with Back-Light Function
- * Programmable Operation : 10 Step, 6 Programs
- * Overload Protection and Over-Heat Protection Functions for Motor
- * Storage Function for Set Values : RPM and Timer

Specification

Model	Shaft : $\Phi 8 \times L400\text{mm}$ “JT - M6C”
6 x Paddler (Stainless steel Shaft)	$\Phi 8 \times L400\text{mm}$ Straight Blade w75 x h25mm
Stirring Capacity	6 x 1 Liter Beaker
Motor	Geared DC Motor (10:1 ratio), 40W
Speed	20~300 rpm
Speed Accuracy	± 5 rpm
Timer	99hr 59min 59sec (Programmable)
Display	Digital LCD with Back-Light Function
Controller	Programmable Digital Feedback Controller with Jog-Shuttle Switch (Turn + Push)
Program Function	10 Steps, 6 Programs
Florescent Lamp	20W x 6 (Independent Light Source for Each Sample)
Dimension (w x d x h) (mm)	1,000 x 310 x 535
Safety Device	Overload & Over Heat Protector for motor
Others	CE Certified PL (Product Liability) Insurance Storage Function (RPM, Timer)
Packing Dimension (w x d x h) (mm)	1,120 x 430 x 740
Gross Weight	69 kg
Power Consumption	40 W
Power plug type	Hybrid E+F
Power Supply*	AC 230V, 1N~, 50/60Hz

* Other Specifications are available upon Customer s Request.

Ordering Information

with $\Phi 8\text{mm} \times L400\text{mm}$ Shaft, 6 Impellers, “JT-M6C”

DH.WJT06020 Jar Tester, 230V, “JT-M6C”, 300 rpm



Jar Tester, $\Phi 6 \times L400\text{mm}$ Shaft “JT-M6C”



Timing Belt

Standard Accessories for Overhead Stirrers

witeg® Stirring Impeller for Overhead Stirrer, Stainless Steel #304



(1) Propeller-type 3 x Bladed

- Specially designed Stainless Steel #304 (High-grade) used
- Excellent Resistance of Acids, Chemicals, Corrosion and High Temperature.
- Universal-Types and Wide-Ranges

For Both High Speed-type & High Torque-type Overhead Stirrers

(1) Propeller-types, 3 x Bladed, Rod $\Phi 8 \times L500/650$ mm, Blade $\Phi 50/60/80/100$ mm

DH.WOS501010	Impeller, "PL010", #304, $\Phi 8 \times L500$ mm Rod,	$\Phi 50$ mm Blade
DH.WOS501011	, "PL011", #304, $\Phi 8 \times L500$ mm Rod,	$\Phi 60$ mm Blade
DH.WOS501012	, "PL012", #304, $\Phi 8 \times L650$ mm Rod,	$\Phi 80$ mm Blade
DH.WOS501013	, "PL013", #304, $\Phi 8 \times L650$ mm Rod,	$\Phi 100$ mm Blade



(2) Propeller-type 4 x Bladed

(2) Propeller-types, 4 x Bladed, Rod $\Phi 8 \times L500/650$ mm, Blade $\Phi 70/90/100$ mm

DH.WOS501015	Impeller, "PL015", #304, $\Phi 8 \times L500$ mm Rod,	$\Phi 70$ mm Blade
DH.WOS501016	, "PL016", #304, $\Phi 8 \times L650$ mm Rod,	$\Phi 90$ mm Blade
DH.WOS501017	, "PL017", #304, $\Phi 8 \times L650$ mm Rod,	$\Phi 100$ mm Blade



(3) Diamond-type 4 x Bladed

(3) Diamond-types, 4 x Bladed, Rod $\Phi 8 \times L500/650$ mm, Blade $\Phi 90/100$ mm

DH.WOS501020	Impeller, "PL020", #304, $\Phi 8 \times L500$ mm Rod,	$\Phi 90$ mm Blade
DH.WOS501021	, "PL021", #304, $\Phi 8 \times L650$ mm Rod,	$\Phi 100$ mm Blade

(4) Centrifugal-type, 2 x Bladed, Rod $\Phi 8 \times L500$ mm, Blade $\Phi 100$ mm

DH.WOS501025	Impeller, "PL025", #304, $\Phi 8 \times L500$ mm Rod,	$\Phi 100$ mm Blade
--------------	---	---------------------

(5) PTFE Coated Centrifugal-type, 2 x Bladed, Rod $\Phi 8 \times L500/650$ mm, Blade $\Phi 90/120$ mm

DH.WOS501030	Impeller, "PL030", #304, $\Phi 8 \times L500$ mm Rod,	$\Phi 90$ mm Blade
DH.WOS501031	, "PL031", #304, $\Phi 8 \times L650$ mm Rod,	$\Phi 120$ mm Blade



(4) Centrifugal-type 2 x Bladed

(6) Anchor-types, 2 x Bladed, Rod $\Phi 8 \times L500/650$ mm, Blade $\Phi 70/90$ mm

DH.WOS501035	Impeller, "PL035", #304, $\Phi 8 \times L500$ mm Rod,	$\Phi 70$ mm Blade
DH.WOS501036	, "PL036", #304, $\Phi 8 \times L650$ mm Rod,	$\Phi 90$ mm Blade

For High Torque-type Overhead Stirrers (HT-AX, HT-DX, HT-T)

(1) Propeller-types, 3 x Bladed, Rod $\Phi 10 \times L500/650/800$ mm, Blade $\Phi 60/80/100$ mm

DH.WOS501111	Impeller, "PL111", #304, $\Phi 10 \times L500$ mm Rod,	$\Phi 60$ mm Blade
DH.WOS501112	, "PL112", #304, $\Phi 10 \times L650$ mm Rod,	$\Phi 80$ mm Blade
DH.WOS501113	, "PL113", #304, $\Phi 10 \times L650$ mm Rod,	$\Phi 100$ mm Blade



(5) PTFE Coated Centrifugal-type

(2) Propeller-types, 4 x Bladed, Rod $\Phi 10 \times L650$ mm, Blade $\Phi 90/100$ mm

DH.WOS501116	Impeller, "PL116", #304, $\Phi 10 \times L650$ mm Rod,	$\Phi 90$ mm Blade
DH.WOS501117	, "PL117", #304, $\Phi 10 \times L650$ mm Rod,	$\Phi 100$ mm Blade

(3) Diamond-types, 4 x Bladed, Rod $\Phi 10 \times L650$ mm, Blade $\Phi 100$ mm

DH.WOS501121	Impeller, "PL121", #304, $\Phi 10 \times L650$ mm Rod,	$\Phi 100$ mm Blade
--------------	--	---------------------

(6) Anchor-types, 2 x Bladed, Rod $\Phi 10 \times L650/800$ mm, Blade $\Phi 90/140$ mm

DH.WOS501135	Impeller, "PL135", #304, $\Phi 10 \times L650$ mm Rod,	$\Phi 90$ mm Blade
DH.WOS501136	, "PL136", #304, $\Phi 10 \times L800$ mm Rod,	$\Phi 140$ mm Blade

* Please Note!

Other Specification of a Rod or Blade is available upon Customers Request.



(6) Anchor-type 2 x Bladed

Cat. No	Description	Articles
---------	-------------	----------

witeg® Premium Plate Stand, High Quality, with Stainless Steel Rod Φ 16/23 mm

- High-Quality Plate-type Stand with Support Rod
- Wide and Thick Steel Plate for Safety Mechanism
- Support Rod made of Stainless Steel specially designed
- Silicon Rubber Pad adhered

- DH.WOS501510 (1) Standard Plate Stand, "ST110",
for Stirrer and Homogenizer
 Φ 16 x h800 mm/1.5P Screw Rod, "RD 511",
20 x 35 cm Plate, with Silicone Pad
- DH.WOS501515 (2) Wide Plate Stand, "ST120",
for Stirrer and Homogenizer
 Φ 23 x h1000 mm/1.5P Screw Rod, Rod, "RD 522",
30 x 40 cm Plate, with Silicone Pad



(1) "ST110" (2) "ST120"

witeg® Heavy Duty Safety Stand, High Safety, with Stainless Steel Rod Φ 23 mm

- Never Fall Down by Safety Mechanism.
- Provides Sturdy Support for Stirrers during Mixing Procedure
- Support Rod made of Stainless Steel specially designed
- Adjustable Foot Distance (ST200)
- High-Safety H-/U-type Stand with Support Rod

- DH.WOS501520 (3) Deluxe Safety Stand, "ST200", H-type
 Φ 23 x h1200 mm Rod, 39 x up to 75cm Stand Base
- DH.WOS1177 (4) Safety Stand, "KA1177", U-type
 Φ 23 x h800 mm Rod, 34 x 29 cm Stand Base



(3) "ST200" (4) "KA1177"

witeg® Universal Jumbo Clamp Holder, for Stand/Rod

- DH.WOS502020 (5) Clamp Holder, "CL200"
Cast Aluminum, Grip Capacity, Φ 23mm for Stand/Rod



(5) Clamp CL200

Steel Retort Base Duo Stand, up to Φ 16mm Rods, for 2 Rods Nonskid Feet equipped, with Hinged Screw M6, Rod Excluded

- * Can Fix Rods up to 2ea (Below Φ 16mm) * Stand Thickness : 8mm

Retort Stand, Only Stand Base

- US.2040 Stand, "US2040", r =150mm
US.2041 , "US2041", r =185mm

Optional Stainless Steel Rod

- DH.WOS502001 Stainless steel Rod, "RD501", Φ 16 x h800mm, non-screw
DH.WOS502002 , "RD502", Φ 16 x h1000mm, non-screw
DH.WOS502003 , "RD503", Φ 16 x h1200mm, non-screw

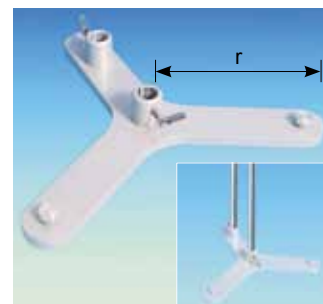

Steel Retort Base Duo Stand

witeg® High-Quality Stainless Steel (#304) Rod. for Plate Stand, Φ 16/23 mm

Plain-type Φ 16mm Rod, without Screw

- DH.WOS502001 Stainless steel Rod, "RD501", Φ 16 x h800mm, non-screw
DH.WOS502002 , "RD502", Φ 16 x h1000mm, non-screw
DH.WOS502003 , "RD503", Φ 16 x h1200mm, non-screw
DH.WOS502031 , "RD531", Φ 23 x h800mm, non-screw
DH.WOS502033 , "RD533", Φ 23 x h1200mm, non-screw

1.5P Screw-type Φ 16 & 23mm Rod

- DH.WOS502011 Stainless steel Rod, "RD511", Φ 16 x h800mm, 1.5P Screw
DH.WOS502012 , "RD512", Φ 16 x h1000mm, 1.5P Screw
DH.WOS502013 , "RD513", Φ 16 x h1200mm, 1.5P Screw
DH.WOS502021 , "RD521", Φ 23 x h800mm, 1.5P Screw
DH.WOS502022 , "RD522", Φ 23 x h1000mm, 1.5P Screw
DH.WOS502023 , "RD523", Φ 23 x h1200mm, 1.5P Screw

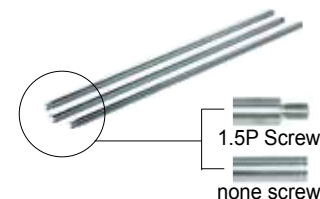

Stainless steel Rod

witeg® Flexible Coupling for Safety Stirring, Up to Φ 4mm Shafts

- (6) "Witeg" Basic Rubber / Metal Coupling, for Φ 6~10mm Shafts

- WI.1445000 Coupling, "W1-COR-6", for Φ 6~8mm Shafts
WI.1445010 , "W1-COR-8", for Φ 8~10mm Shafts

- (7) "KGW" Heavy-duty Metal Coupling, for Φ 6~ Φ 14mm Shafts

- KG.40477 Coupling, Metal, "PKK-10", for Φ 6~8mm Shafts
KG.40478 , "PKK-16", for Φ 12~14mm Shafts



(6) Basic-type Coupling



(7) Heavy-duty Metal Coupling

Ultrasonic Cleaners

- Useful for Cleaning to Remove Dirt, Grease, Waxes and Oil from all Lab Instruments by Ultrasonic Frequency
- HF-Frequency : 40kHz
- Drain is mounted in the bottom (Over 10Lit. Capacity models)
- Degassing Function (only WUC-D03H model) : Very Strong Cleansing
- CE Certified, PL(Product Liability) Insurance

● Analog Ultrasonic Cleaners	P. 177
● Digital Ultrasonic Cleaner-set	P. 178
● Large Capacity Ultrasonic Cleaner-set	P. 179

❖ Analog Ultrasonic Cleaners (WUC-A model)



❖ Digital Ultrasonic Cleaner (WUC-D model)



❖ Large Capacity Ultrasonic Cleaner-set (WUC-N model)



Cat. No	Description
---------	-------------

Articles

witeg® Analog Ultrasonic Cleaners, WUC-A , Timer/Temp. Output Controller, with Certi. & Traceability with Stainless Steel Flat Lid, Highly Effective Cleaning, up to 85°C, 0~30min, 28/40kHz Frequency, without Basket

- with Certificate & Traceability : Controlled by Serial Number, Certificate, Delivery-information, and Traceable Data Base System
- Made of Stainless Steel, Finished Surface
- Analog Controller, Timer, Temperature and Output Control
- CE Certified ■ PL(Product Liability) Insurance

- * Useful for Cleaning to Remove Dirt, Grease, Waxes and Oil from all Lab Instruments by Ultrasonic Frequency
- * Made of Stainless Steel, Finished Surface
- * Analog Controller, Timer, Temperature and Output Control
- * Temperature Range from Ambient to 85 . (1.2 & 1.8 Lit. : 65 Fixed)
- * Convenient Preset Function : Heating and Timer
- * HF-Frequency : 40kHz
- * Bottom-Mounted Drain (WUC-A10H and WUC-A22H)
- * Maximum 30 minutes of Cleaning Time (Except WUC-A10H)

Specification

Capacity & Models	1.2 Lit. "WUC-A01H"	1.8 Lit. "WUC-A02H"	3.3 Lit. "WUC-A03H"	6 Lit. "WUC-A06H"	10 Lit. "WUC-A10H"	22 Lit. "WUC-A22H"
Frequency	40KHz					
HF-Peak Out	72W	75W	124W	168W	265W	379W
Heating Temp.	65°C Fixed	65°C Fixed	ambient to 85°C	ambient to 85°C	ambient to 85°C	ambient to 85°C
Heating Power	86W	86W	172W	172W	258W	275W
Timer	None	0~30 min.	0~30 min.	0~30 min.	0~30 min.	0~30 min.
Drain-Valve	None	None	None	None	1/2" NPT	1/2" NPT
Tank Size inner (w x d x h) (mm)	150 x 135 x 60	150 x 135 x 100	240 x 140 x 100	290 x 150 x 150	290 x 240 x 150	500 x 300 x 150
Weight	1.8kg	2.5kg	4kg	5.3kg	7kg	11kg
Packing Dimension (w x d x h) (cm)	20 x 20 x 19	20 x 20 x 24	32 x 20 x 29	37 x 22 x 35	43 x 32 x 36	64 x 38 x 37
Gross Weight	3 kg	4 kg	5 kg	6 kg	7 kg	11 kg
Power Consumption	158W	161W	296W	340W	523W	654W
Power plug type	Hybrid E+F					
Power Supply*	AC 230V, 1N~, 50/60Hz					

* Other Specifications are available upon Customer s Request.

Ordering Information

Analog Ultrasonic Cleaner, with Flat Lid, without Wire Basket

- DH.WUC.A01H Ultrasonic Cleaner, 230V, "WUC-A01H", 1.2 Lit,
- DH.WUC.A02H , "WUC-A02H", 1.8 Lit.
- DH.WUC.A03H , "WUC-A03H", 3.3 Lit.
- DH.WUC.A06H , "WUC-A06H", 6 Lit.
- DH.WUC.A10H , "WUC-A10H", 10 Lit.
- DH.WUC.A22H , "WUC-A22H", 22 Lit.

Optional Wire Baskets, Stainless Steel

- DH.WUC.B02 (1) Basket, Wire, "B02", for 1.8 Lit., 120 x 105 x h65mm
- DH.WUC.B03 (2) , "B03", for 3.3 Lit., 215 x 115 x h65mm
- DH.WUC.B06 (3) , "B06", for 6 Lit., 247 x 123 x h96mm
- DH.WUC.B10 (4) , "B10", for 10 Lit., 262 x 206 x h93mm
- DH.WUC.B22 (5) , "B22", for 22 Lit., 452 x 263 x h93mm



Wisdom 2-Year Warranty
Analog Ultrasonic Cleaner WUC-A10H "with Flat Lid"



Wisdom 2-Year Warranty
Analog Ultrasonic Cleaner WUC-A06H "with Flat Lid"

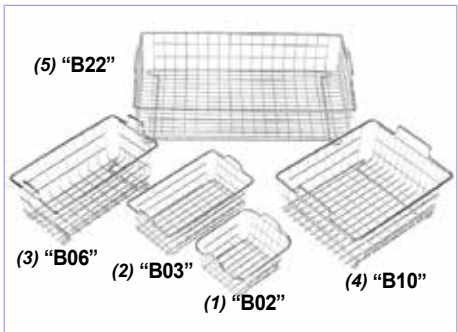

Stainless Steel Wire Baskets (Optional)

witeg® Digital Ultrasonic Cleaner-set, WUC-D , Microprocessor Control, 3-/6-/10-/22- Lit. with Stainless Steel Wire Basket & Flat Lid, Highly Effective Cleaning, up to 80°C, 0~60min, 40kHz Frequency



Digital Ultrasonic Cleaner Set, "WUC- D10H" with Flat Lid and Wire Basket



Digital Ultrasonic Cleaner Set, "WUC- D03H" with Degassing Function, Flat Lid and Wire Basket

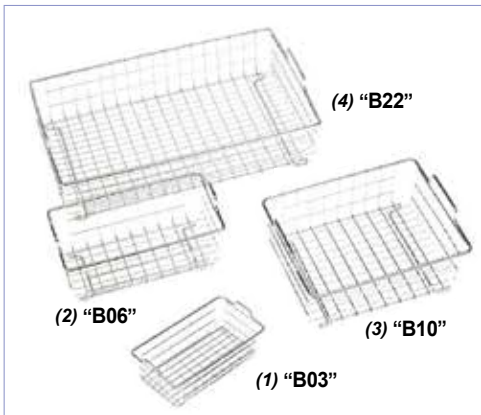

Stainless Steel Wire Baskets (included)

- with Certificate & Traceability : Controlled by Serial Number, Certificate, Delivery-information, and Traceable Data Base System
- Useful for Cleaning to Remove Dirt, Grease, Waxes and Oil from all Lab Instruments by Ultrasonic Frequency
- Microprocessor Control : Timer, Temperature and Output Control
- CE Certified ■ PL(Product Liability) Insurance

- * Useful for Cleaning to Remove Dirt, Grease, Waxes and Oil from all Lab instruments by Ultrasonic Frequency
- * Microprocessor Control : Timer, Temperature and Output Control
- * Multi-Frequency Sonication Body
- * HF-Frequency : 40kHz
- * Temperature Range from Ambient to 80°C
- * Convenient Preset Function : Heating and Timer
- * Drain is mounted in the bottom (WUC-D10H, WUC-D22H)
- * Maximum 60 minutes of Cleaning Time
- * Degassing Function (only WUC-D03H model) : Very Strong Cleansing

Specification

Capacity & Models	3.3 Lit. "WUC- D03H"	6 Lit. "WUC- D06H"	10 Lit. "WUC- D10H"	22 Lit. "WUC- D22H"
Frequency	40kHz	40kHz	40kHz	40kHz
HF-peak out	100W	253W	407W	528W
Heat temp.	ambient to 80°C	ambient to 80°C	ambient to 80°C	ambient to 80°C
Heating Power	172W	172W	258W	344W
Timer	0~30 min.	0~60 min.	0~60 min.	0~60 min.
Display	FND Display			
Drain-valve	None	None	1/2" NPT	1/2" NPT
Tank Size inner (w x d x h) (mm)	240 x 140 x 100	290 x 150 x 150	290 x 240 x 150	500 x 300 x 150
Weight net	3.4 kg	5.8 kg	8 kg	12.9 kg
Packing Dimension (w x d x h) (mm)	320 x 200 x 290	360 x 220 x 350	440 x 320 x 360	640 x 380 x 370
Gross Weight	3.7 kg	6.3 kg	8.5 kg	13.4 kg
Power Consumption	290W	425W	665W	872W
Power plug type	Hybrid E+F			
Power Supply*	AC 230V, 1N~, 50/60Hz			

* Other Specifications are available upon Customer s Request.

Ordering Information

Digital Ultrasonic Cleaner, with Flat Lid & Wire Basket

- DH.WUC.D03H Ultrasonic Cleaner, Digital, 230V, "WUC-D03H", 3.3 Lit.
- DH.WUC.D06H , "WUC-D06H", 6 Lit.
- DH.WUC.D10H , "WUC-D10H", 10 Lit.
- DH.WUC.D22H , "WUC-D22H", 22 Lit.

Spare Wire Baskets, Stainless Steel

- DH.WUC.B03 (1) Basket, Wire, "B03", for 3.3 Lit., 215 x 115 x h65mm
- DH.WUC.B06 (2) , "B06", for 6 Lit., 247 x 123 x h96mm
- DH.WUC.B10 (3) , "B10", for 10 Lit., 262 x 206 x h93mm
- DH.WUC.B22 (4) , "B22", for 22 Lit., 452 x 263 x h93mm

Cat. No	Description	Articles
---------	-------------	----------

witeg® Large Capacity Ultrasonic Cleaner-set, “WUC-N”, Remote Control System, 30~74 Lit.

with Digital Remote Generator/Stainless Steel Flat Lid/Drain Valve, Highly Effective Cleaning, without Basket, up to 105°C, 40kHz

- with Certificate & Traceability : Controlled by Serial Number, Certificate, Delivery-information, and Traceable Data Base System
- Useful for Cleaning to Remove Dirt, Grease, Waxes and Oil from all Lab Instruments by Ultrasonic Frequency
- Remote Generator : Power Control and Timer Function with LCD
- CE Certified ■ PL(Product Liability) Insurance

- * Useful for Cleaning to Remove Dirt, Grease, Waxes and Oil from all Lab Instruments by Ultrasonic Frequency.
- * Remote Generator : Power Control and Timer Function with LCD
- * BTL Sonicator Installed : Robust and Stable Running
- * Sweep Function can Realize Complete Cleaning by the Dispersion of Ultrasound
- * Auto Optimization of Frequency as various Water Level and Temperature.
- * Foot Switch Control
- * HF-Frequency : 40kHz
- * Temperature Range from Ambient to 105°C
- * Supply Full Set with Lid, Foot Switch and Generator (Basket excluded)
- * Drain is mounted in the bottom
- * Maximum 99minutes of Cleaning Time

Specification

Model	30 Lit. “WUC-N30H”	47 Lit. “WUC-N47H”	60 Lit. “WUC-N60H”	74 Lit. “WUC-N74H”
HF-frequency	40kHz	40kHz	40kHz	40kHz
HF-peak out	704W	990W	1,210W	1,430W
Heat temp.	ambient to 105°C	ambient to 105°C	ambient to 105°C	ambient to 105°C
Heating Power	990W			
Timer (min)	0~99 min.	0~99 min.	0~99 min.	0~99 min.
Tank Size inner (w x d x h) (mm)	400 x 300 x 250	450 x 350 x 300	500 x 400 x 300	550 x 450 x 300
Tank Size external (w x d x h) (mm)	480 x 380 x 400	530 x 430 x 450	530 x 430 x 450	580 x 480 x 450
Power Consumption	1,694W	1,980W	2,200W	2,420W
Weight net	26kg	31kg	36kg	41kg
Packing Dimension (w x d x h) (mm)	620 x 520 x 640	670 x 570 x 710	720 x 620 x 710	770 x 670 x 710
Gross Weight	32 kg	37 kg	42 kg	47 kg
Remote Generator				
Display	LCD			
Power Consumption	600W	900W	1,200W	1,500W
Power plug type	Hybrid E+F			
Power Supply*	AC 230V, 1N~, 50/60Hz			
Weight net	9kg	10kg	10kg	10kg

* Other Specifications are available upon Customer s Request.

Ordering Information

with Remote Generator & Flat Lid, without Basket

- DH.WUC.N30H Ultrasonic Cleaner, 230V, “WUC-N30H”, 30Lit.
- DH.WUC.N47H , “WUC-N47H”, 47Lit.
- DH.WUC.N60H , “WUC-N60H”, 60Lit.
- DH.WUC.N74H , “WUC-N74H”, 74Lit.

Optional Wire Baskets, Stainless Steel

- DH.Ba7021 Basket, Wire, “Ba7021”, for 30Lit., 340 x 240 x h150mm
- DH.Ba7022 , “Ba7022”, for 47Lit., 390 x 290 x h200mm
- DH.Ba7023 , “Ba7023”, for 60Lit., 440 x 340 x h200mm
- DH.Ba7024 , “Ba7024”, for 74Lit., 490 x 390 x h200mm



Large Capacity Ultrasonic Cleaner-set Without Basket “WUC-N47H”



Stainless Steel Wire Basket (Optional)

Autoclaves ^{Up grade}



WAC-60

Digital Fuzzy-Controlled Autoclaves-Steam Sterilizer
CE-MDD Certified

47-/60-/80- Lit.
Electronic Door Lock Sensing System
2 x Wire Basket
Up to 132°C, 2 kgf/cm²

Baths

CE
0470



WB-11

Digital Precise Water Bath
6-/11-/22- Lit.

Fuzzy Control System
Digital LCD- Back Light System
Up to 100°C, ±0.1°C



WSB-18

Digital Precise Shaking Water Bath
18-/30-/45-Lit.

Digital Fuzzy Control
Quiet Reciprocating Motion
and Precise Shaking Mechanism
20~250rpm, up to 100°C



WHB-11

Digital High Temperature Oil Bath
6-/11-/22- Lit.

Digital Fuzzy Control System
1.2mm Thickness Stainless Steel Bath
Up to 250°C, ±1.0°C

Balance ^{Up grade}



WEB-4

Multi-Purpose Extraction Water Bath
4-/6-/8- Places

Digital Fuzzy Control System
Concentric Ring Cover Set
Up to 100°C, ±0.2°C



WBA-220

Analytical Digital Balance
0.1 mg ~ 220g

6-/11-/22- Lit.
Fuzzy Control System
Digital LCD- Back Light System
Up to 100°C, ±0.1°C



WBA-110M

Digital Moisture Analyzer

6-/11-/22- Lit.
Fuzzy Control System
Digital LCD- Back Light System
Up to 100°C, ±0.1°C

Bath Circulators



WCD-22

WCB-11H

Digital Precise Circulation Water Bath

Precise Circulation Head
6-/11-/22- Lit.
Fuzzy Control System
Digital LCD- Back Light System
Up to 100°C, ±0.1°C, 5 Lit./min

Centrifuges



WCR-P6

WCR-P12

Digital Precision Refrigerated Bath Circulator

6-/8-/12-/22-/30- Lit.
Digital Fuzzy Control System
CFC-free Refrigeration System
-40/-20°C~100°C, ±0.1°C



WCH-8

WCH-12

High Temperature Bath Circulators

8-/ 12-/ 22-/ 30-Lit.
Digital Fuzzy Control System
Powerful Circulation Pump
up to 250°C, ±0.1°C



CF-5

Mini Personal Centrifuge

6 x 0.5/1.5/2.0ml Tube Rotor
& 2 x 0.2ml PCR 8-Tube Strips/
16 x 0.2ml PCR Tubes
5,500rpm
Lid-Activated ON/OFF Safety Switch



CF-10

High-Performance Microcentrifuges
12 x 0.2/0.5/1.5/2.0ml Tubes

Digital Feedback Speed Control
Quiet Operation
Digital Timer Function
13,500rpm (rcf:12,225 x g)

Furnaces, Muffle



F-05

Digital Muffle Furnaces

1,000 / 1,200°C with 4-side Heating
Digital PID Control System
Ceramic Fiber with Heating Wire
3~63 Lit., For Lab & Industry



FP-05

Programmable Digital Muffle Furnaces

1,000 / 1,200°C with 4-side Heating
PID Programmable Controller:
3 Patterns with 16 Segments
Ceramic Fiber with Heating Wire
3~63 Lit. For Lab & Industry

Growth Chambers



SWGC-450

Programmable Plant Growth Chamber

432-/864- Lit.
Smart-Lab™ Controller, 7" Full Touch Screen
WiRe™ App & Web Service
Multi-Functional Program Control System
3-Side Magnetic Packing Doors
with Light Bank, Touch-Screen LCD
0~12,000/ 0~15,000 Lux, 30~95% RH, 10~60°C

Gel Doc. Systems & Transilluminator



WGD-20S
-Portable System

Gel Documentation System

USB Interface - WiseCapture II™
1.5M Pixel CCD High Precision
Large Caliber Zoom Lens



WUV-L50

WGD-30S
-Complete System
with Transilluminator



WUV-M20

UV Transilluminators

Hinged UV-Blocking Safety Cover
Standard/Compact Case Models
20 x 20cm Filter, 48W / 90W

Heating / Cooling Block



HB-48-Set



HB-96-Set
-Double Size



HB-96D-Set
-Dual type

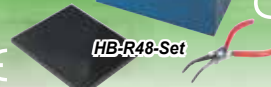

HB-R48-Set

High-Performance Dry Bath-Heating

Digital PID Control System
Precise Temperature Control
Various Modular Blocks
up to 150°C

High-Performance Dry Bath -Heating & Cooling

Digital PID Control System
Precise Temperature Control
Peltier Colling System
-5~+95°C, ±0.15°C

Heating Mantles

Full choices of Vessel, Capacity, Housing and Control are offered !!
Powered by **Wisdom** Digital Control Technology



Nickel Chrome Heating Element - Coil Type
Integrated White K-type Thermo-sensor (Deal Drawing)

- Highly-processed Aluminum Case offers Robust Standing, Easy Handling and Usability on the Magnetic Stirrer
- Nickel Chrome Heating Element - Coil Type : Acid-resistant, Long Life Time.
- K-type thermo sensor is basically embedded (except Fabric Mantles)
- External Thermo Sensor is available, which enables precise control of the temperature of liquid sample in the vessel when used together with remote digital controller.



WHM-12034



WHM-121606



WHM-12054



WHM-12173

Aluminum-case Stirrer Heating Mantles with Controller

450°C/650°C
Aluminum Case(Up to 6Lit.)
Usability on the Magnetic Stirrer (AI-Case Models Only)
With or Without Stirring

Aluminum-case Heating Mantles

450°C/650°C
Aluminum Case(Up to 6Lit.)
Usability on the Magnetic Stirrer (AI-Case Models Only)
Remote Thermo Controllers are available (Analog or Digital)

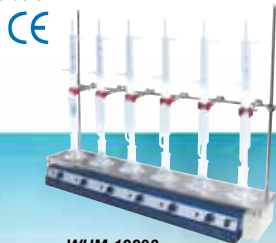

WHM-12293

Aluminum-case Multi Heating Mantles

450°C, 3-/6- Places
Analog Control, 250~1,000ml
Round Bottom Flasks



WHM-C10D

Digital Feedback Controller

Ambient +5~700°C
Accuracy ±1°C
Control Capacity Up to 2kW



WHM-C10A

Analog Controller

5 ~ 100% of Rated Voltage
Control Capacity-up to 1.2kW

Homogenizing

Digital Homogenizer with Remote Controller



1~2,500ml
Microprocessor
Digital Control
LCD of Speed & Power
2,000~27,000rpm

HG-15D-Set

Homogenizer with Direct Controller



1~2,500ml
Analog Stepless
Control System
Max 27,000rpm

HG-15A-Set

Homogenizing Stirrer



Use with Tissue Grinders
Analog phase Control
200~5,000rpm

HS-30E-Set

Dispersing Tools



(1) Dispersing Tool, HT1008 (2) Dispersing Tool, HT1010 (3) Dispersing Tool, HT1018 (4) Dispersing Tool, HT1025

Hood ^{Up- grade}

Laminar Flow Clean Bench

HEPA Filter removes 99.97%
of 0.3µm Particles



WLC-V1200

Hotplates

Premium Hotplate

Ceramic-Coated Plate
180 x 180mm/
260 x 260mm, Max 380°C



HP-20A

Digital Hotplate



HP-20D-SET

Ceramic-Coated Plate,
180 x 180mm/ 260 x 260mm
/ 310 x 620mm
Digital Feedback Control
Digital LCD with Back Light Function,
99.59hr Timer
Up to 350°C/ 380°C, ±0.3°C

HP-LP1

Hotplate Stirrers & Magnetic Stirrers

Premium Hotplate Stirrer & Magnetic Stirrer

Ceramic-Coated Plate,
180 x 180mm/ 260 x 260mm
Max. 380°C (MSH-A)
0~1,500 rpm



MS-20A
-Stirring Only

MSH-30A

Digital Hotplate Stirrer & Magnetic Stirrer

Ceramic-Coated Plate,
180 x 180mm/ 260 x 260mm
Digital Feedback Control
by High-Performance Microprocessor
80~1,500 rpm
Max. 380°C, ±0.3°C (MSH-D)



MS-20D
-Stirring Only

MSH-30D

Systematic Multi-Hotplate Stirrers

3-/6- Places, Ceramic-Coated Plates
Digital Feedback Control
Independent Heating & Stirring Control
Max. 350°C, ±0.3°C, 80~1,500 rpm



SMHS-3

SMHS-6

Digital Multi-point Magnetic Stirrers

4-/8- Points
Digital Feedback Control
Digital LCD- Back Light System & Timer
Max. 500ml per Point
80~1,200 rpm



MS-MP8
-8 Points

MS-MP4
-4 Points

Incubators

New General-type Incubator, Gravity-/Forced- Convection High Performance Heating Mechanism



WIG-155

32-/50-/105-/155- Lit.
Digital Fuzzy Control System
Jog-Dial Controller
Digital LCD-Back Light
up to 70°C, ±0.2°C

Smart-type Incubator, Gravity-/Forced- Convection High Performance Heating Mechanism



SWIF-155

32-/50-/105-/155- Lit.
Smart-Lab™ Controller
4" Full Touch Screen
WiRe™ App & Web Service
Fuzzy-PID Control, up to 70°C, ±0.2°C

Incubators



WIM-R4 CE UL

Multi-Room Incubator
125-Lit. x 4 Rooms, Digital Fuzzy Control System
Independent Chamber Control
Forced Convection, Up to 60°C/70°C, ±0.2°C
4 Individual Rooms, 2 x 4 PTFE Coated Steel Shelves with or without Illuminators

Low Temperature B.O.D Incubators



WIR-150 CE UL
150-/250-/420-/700-Lit.
Digital Fuzzy Control System
CFC-free Refrigeration System
Forced Convection
0~60°C, ±0.2°C
3 PTFE Coated Steel Shelves

Incubators, Shaking

Precise Shaking Incubator



WIS-30R CE
Front Door Type, Orbital Motion
Digital Fuzzy Control System
Sliding Platform
10 to 60°C (WIS-30R), 30~250 rpm,
50~1,000 ml

Precise Shaking Incubator



WIS-20R CE
Top Door Type, Orbital Motion
Digital Fuzzy Control System
10 to 60°C (WIS-20R), 30~250 rpm
With Room Lamp



WIS-ML04 CE
Multi-Stack Refrigerated Shaking Incubator
10~60°C, 30~250 rpm
Digital Fuzzy Control System
Individual Speed & Time Control
2-/4- Stacks

Jar Tester & Mill

Digital Jar Tester



JT-M6C CE
6-Paddle Stirrer for Flocculation Test
Programmable Operation
Digital Feedback Control System
20~300 rpm, 6 Impellers
10 Steps 6 Programs

Programmable Ball Mill



BML-2 CE
2-/6- Pots
LCD Display
Digital Feedback Controller
Up to 600 rpm, ±5 rpm
10 Steps 6 Programs

Ovens

Precise Vacuum Oven



WOV-30 CE
20-/30-/70-Lit., 10~750 mmHg
Max. 200°C, ±0.5°C
Digital Fuzzy Control System
Highly Safety Viewing Window
3 fold Glass + PC Window
Aluminum Shelves

New General-type Ovens, Gravity-/Forced- Convection High Performance Heating Mechanism



WON-155 CE UL
32-/50-/105-/155- Lit.
Digital Fuzzy Control System
Jog-Dial Controller
Digital LCD-Back Light
up to 250°C, ±0.3°C

Smart-type Ovens, Gravity-/Forced- Convection High Performance Heating Mechanism



SWOF-155 CE UL
32-/50-/105-/155- Lit.
Smart-Lab™ Controller
4" Full Touch Screen
WiRe™ App & Web Service
Fuzzy-PID Control
up to 70°C, ±0.2°C

Refrigerator



WCC-1000 CE
Digital Cold Lab Chamber
255-/1176-Lit., 0~10°C, ±0.5°C
Digital Fuzzy Control System
Digital LCD-Back Light System
Forced Convection-Dual Turbo FAN
3 or 6 PTFE Coated Steel Shelves



WLF-420 CE
Digital Laboratory Freezer
420 Lit., Upright type
Down to -35°C
Digital Fuzzy Control System
Digital LCD-Back Light System
4 Stainless Steel Shelves

I Overhead Stirrers - High Speed



Analog High-Speed Overhead Stirrers

Easy-to-Use Dial for Speed Setting
Max. 10-/20- Lit.,
Max. 3000 rpm
To 50,000 mPas

HS-50A (or HS-120A)



Digital High-Speed Overhead Stirrers

Digital Feedback Control
Max. 10-/20- Lit.,
200 ~ 3,000 rpm
To 50,000 mPas

HS-30D (or HS-100D)



Digital High-Speed Overhead Stirrers with Remote Controller

Remote Digital Feedback Controller
Max. 10-/20- Lit., 200 ~ 3,000 rpm
To 50,000 mPas

HS-30T (or HS-100T)



Remote Controller

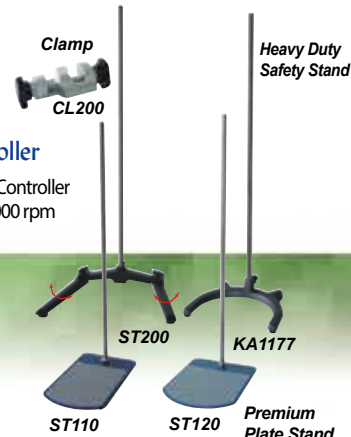

Heavy Duty Safety Stand

Premium Plate Stand

▪ Stirring Shafts with Exchangeable Impellers, Stainless steel #304

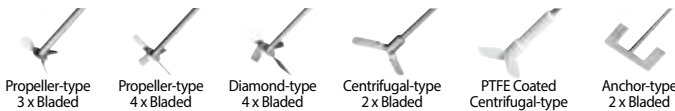

Propeller-type 3x Bladed

Propeller-type 4x Bladed

Diamond-type 4x Bladed

Centrifugal-type 2x Bladed

PTFE Coated Centrifugal-type

Anchor-type 2x Bladed

I Overhead Stirrers - High Torque



HT-50AX (HT-120AX)



Analog High-Torque Overhead Stirrer

Easy-to-Use Dial for Speed Setting
Max. 40-/60- Lit., Max. 1,000 rpm
to 150,000 mPas



HT-50DX (HT-120DX)



Digital High-Torque Overhead Stirrer

Digital Feedback Control
Max. 40-/60- Lit., 50 ~ 1,000 rpm
to 150,000 mPas, Timer & Alarm



HT-50T (HT-120T)



Remote Controller

Digital High-Torque Stirrer with Remote Controller

Remote Digital Feedback Controller
Max. 40-/60- Lit.,
50 ~ 1,000 rpm
To 150,000 mPas

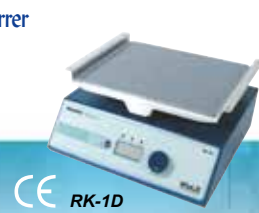

RK-1D

Digital Rockers

29 X 20/ 30 X 30cm Platform
Programmable Operation:
10 Steps 6 Programs
5~50 rpm, Tilt Angle $\pm 6/\pm 9$



RT-10

Digital Rotator

0° ~ 90°, 5~60 rpm
Digital Feedback Control
Optional 5 Disks
and 3 Roller Drums

I Shakers & Vortex Mixer



SHO-1D with Rubber Mat Platform (SP110)

Digital Feedback Control
Programmable Operation:
10 Steps 6 Programs
Various Optional Platforms
10~300 rpm

SHO-2D with Universal Platform (SP200)

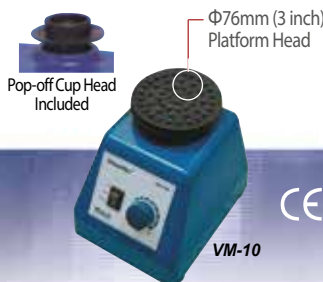

Multifunction Vortex Mixer

Shaking Motion : Orbital
0~3,300rpm
 $\Phi 76\text{mm}$ (3 inch) Platform Head and Pop-off Cup included
High Power & Stable Motion with Low Noise



Ultrasonic Cleaners

Analog Control, Stainless Steel
1.2-/1.8Lit. : 65°C Fixed, 28kHz
3.3-/6-/10-/22Lit. : Ambient to 85°C, 40kHz

WUC-D03H

Digital Control, Stainless Steel
3.3-/6-/10-/22- Lit. Ambient to 80°C
Up to 40kHz

I Ultra-Low Temp. Freezers



SWUF-D500



Digital Ultra-Low Temperature Freezer

308-/393-/503-/704 Lit.
-86°C (WUF-D700)/-95°C~-65°C
Upright type
Dual Simplified Hi-Efficiency Freezing System
Smart-Lab™ Controller
7" Full Touch Screen
WiRe™ App & Web Service
Non-CFC Refrigerant used
Filter-free Mechanism & Block Condenser
Auto Vacuum Releasing System



SWUF-500



Digital Ultra-Low Temperature Freezer

308-/393-/503 Lit.
-86°C~-65°C Upright type
Simplified Hi-Efficiency Freezing System
Smart-Lab™ Controller
7" Full Touch Screen
WiRe™ App & Web Service
Non-CFC Refrigerant used
Filter-free Mechanism & Block Condenser
Auto Vacuum Releasing System

Digital Ultra-Low Temperature Freezer

350-/500-/600 Lit., -95°C-65°C
Chest type
Simplified Hi-Efficiency Freezing System
Smart-Lab™ Controller
7" Full Touch Screen
WiRe™ App & Web Service
Non-CFC Refrigerant used
Filter-free Mechanism & Block Condenser

SWUF-D350C



Personal Digital Ultra-Low Temperature Freezer



SWUF-80



25-/82Lit., -90°C -65°C
Upright type
Simplified Hi-Efficiency Freezing System
Smart-Lab™ Controller
7" Full Touch Screen
WiRe™ App & Web Service
Filter-free Mechanism & Block Condenser

IQ/OQ Service.

Installation Qualification, Operational Qualification

For validation of equipment

Our IQ OQ qualification and validation service help your company assess, develop and implement regulatory compliance at the level you need.

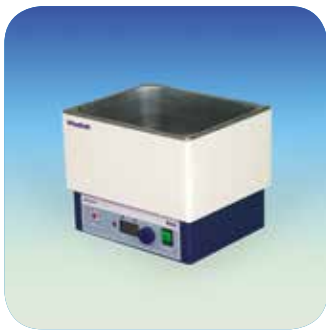

Available models of Wisdom®

- WiseBath®** Water Baths, Extraction Baths, High-temp Baths, Multi-Chamber Bath, Shaking Water Baths and Viscosity Baths
- WiseCircu®** Circulation Water Baths, High-temp Bath Circulators, Refrigerated Bath Circulators and Cold Trap Baths
- WiseCryo®** Laboratory Freezers and Ultra Low Temperature Freezers
- WiseCube®** Incubators, Multi-Room Incubators, Cold Lab Chambers, Growth Chambers, Temp./ Humidity Chambers, Low Temp. Incubators and Shaking Incubators
- WiseTherm®** Furnaces, Dry Bath-Heating, Dry Bath-Heating & Cooling
- WiseVen®** High Clean Air Ovens, Ovens, Industrial Ovens, Vacuum Ovens



A series of horizontal dashed lines for writing, spanning the width of the page.



CERTIFICATES

- ✓ Quality
- ✓ Safety
- ✓ Environment Management

● **CE-marks** EMC & LVD Compliance.
The certified **Wid** Laboratory Instruments are specified in this catalog

● **ISO 9001:2008** System Certification
Design, Development, Manufacture & Servicing for All **Wid** Laboratory Instruments.



ISO 9001:2008 Certified
ISO 13485 Certified Products
CE-Marked Products
CE-MDD Marked Products
Validation (IQ & OQ) Service

www.witeg.de

witeg Labortechnik GmbH

Am Bildacker 16 • D-97877 Wertheim
P.O. Box 1663 • D-97866 Wertheim
Phone: • +49 (0) 9342 / 9301-0
Fax: • +49 (0) 9342 / 9301-77
Internet: • www.witeg.de
E-Mail: • info@witeg.de



